"All the News That's Fit to Print."

The New York Times.

THE WEATHER
Cloudy today, with moderate temperature; tomorrow, fair, warmer.
Temperature yesterday—Max. 86, min. 69.
For weather report see Page 31.

Copyright, 1928, by The New York Times Company.

VOL. LXXVII....No. 25,746. NEW YORK, SATURDAY, JULY 21, 1928. TWO CENTS In Greater New York | THREE CENTS Within 600 Miles | FOUR CENTS Elsewhere in U. S.

COOLIDGE APPROVES PARIS CONFERENCE FOR SIGNING TREATY

Looks to World Gathering There as Inaugurating Anti-War Status.

JAPAN'S ASSENT RECEIVED

Tokio Note Is Without Reservations—Czech Agreement Completing Signers, on the Way.

PARIS HAILS AMERICAN ACT

Our Assumption of New International Role Is Looked For—British Expect Ratification.

From a Staff Correspondent of The New York Times.

SUPERIOR, Wis., July 20.—The suggestion by various powers that a conference be held at Paris to sign the Kellogg outlawry of war treaty is looked upon with favor by President Coolidge, who regards such a conference as furnishing a proper setting and emphasis to the proposed treaty. The President's attitude on the Paris conference plan was learned when he drove from Cedar Island Lodge today to the Executive Offices here.

Mr. Coolidge, it was learned, has heard from Secretary of State Kellogg of the idea to hold the Paris conference, and has been informed that the State Department has the proposal under favorable consideration, although not yet having made any decision in the matter.

Washington is not regarded by the President as a feasible place for holding such a conference, it being manifest that it would cost much more to send official representatives and their staffs from the European powers to the American capital than to the French city.

The fourteen other signatories to the proposed treaty are all, it is believed here, receptive to the idea of holding the Paris conference, which would be in power and effect comparable only to the scene when the Treaty of Versailles was signed in 1919.

Tokio Note Is Felicitous.

Special to The New York Times.

WASHINGTON, July 20.—The unqualified acceptance by Japan of the Kellogg anti-war treaty was received by the State Department today in a note from the Tokio Premier and Foreign Minister which congratulated the American Government upon the success which has met its efforts for outlawing war.

"The Imperial Government," said Baron Tanaka, "are proud to be among the first to be associated with a movement so plainly in unison with the hopes everywhere entertained, and confidentially concur with the high probability of the acceptance of this simple and magnanimous treaty by the whole civilized world."

The replies of all of the fourteen nations invited to become signatories to the treaty, with the single exception of that of Czechoslovakia, have now been received by the State Department. The acceptance of that Government has already been handed to the American Minister at Prague, and it is expected to be received here soon.

With the Governments agreed upon the treaty as it now stands, the next move is expected to be an announcement of arrangements for signing it. The ceremony of signature, according to authoritative indications, will be held in Paris the last week of August by invitation of the French Government, through whose initiative the plan for outlawing war by treaty was first taken up. This invitation will be sent out from Paris probably next week in identic notes, setting the exact date for signing.

Text of the Japanese Note.

The text of the Japanese note received by the State Department was as follows:

Tokio, July 20, 1928.

Sir:

I have the honor to acknowledge the receipt of your note of the 23d ultimo, in which you recall to my attention your Government's identic note of the 13th of April of this year, enclosing, together with certain correspondence, the preliminary draft of a treaty, and inquiring whether this Government were in a position to give favorable consideration to the latter.

Your note under reply further recalls that on the 20th of April the Government of the French Republic circulated among the interested Governments an alternative draft treaty, and that on the 28th of April the Secretary of State of the United States of America explained fully the construction placed by that Government on their own draft, in view of the matter emphasized in the French alternative.

You now further inform me that the British, German and Italian Governments have replied to your Government's notes of the 13th April last and that the Governments of the British self-governing Dominions and of India have likewise replied to invitations addressed to them on the suggestion of His Britannic Majesty's Government in Great Britain; and you observe that none of these Governments has expressed any dissent from the construction above referred to, or any disapproval of the principle underlying the proposals, nor have they suggested any specific modifications of the text of the draft; and you proceed to re-

Continued on Page Five.

Two Women Plan Flight From Europe to New York

BERLIN, July 20 (AP).—Baroness von Schoenberg-Kranefeldt, Hungarian stunt flier, and Fraulein Christle Schultes, Bavarian aviatrix, will soon attempt an east to west flight across the Atlantic Announcement of this was made today.

No information was given regarding the identity of the backers of the proposed flight, but it was asserted that the airwomen would fly a Fokker plane.

They will take off for New York from Denmark or Spain.

CLEARED OF MURDER, BUT SERVED 18 YEARS

Oscar Slater, for Whom Conan Doyle Agitated, Is at Last Set Free.

MAY RECEIVE $100,000

Scottish Court of Appeals Reverses Conviction and Commons May Vote Compensation.

Wireless to The New York Times.

LONDON, July 20.—Oscar Slater today won his appeal against his conviction for the murder of Marion Gilchrist, aged spinster, twenty years ago. After he had served eighteen and one-half years in prison, the Scottish Court of Appeals at Edinburgh unanimously set aside the conviction on the ground of misdirection in law by the Judge.

Mr. Slater, now bent and prematurely wrinkled for his 56 years, was in the room today when the Court announced its decision. As soon as he heard the verdict, he passed out into Parliament Square. He seemed greatly agitated and would not comment on the result.

So much sympathy has been expressed for him during the present proceedings that the matter of his compensation will probably be brought up in Parliament soon. Is well informed political circles it is said that Mr. Slater will receive $90,000 to $100,000 in return for nearly nineteen years of his life spent behind bars. It is necessary for the Scottish office to present supplementary estimate to the House of Commons in order to pay Mr. Slater's compensation.

MacDonald Urges Compensation.

Former Prime Minister Ramsay MacDonald is one of the strongest of Mr. Slater's supporters. During the present stage of the case he has said:

"Thinking over what has happened and what might have happened it fills one with horror. It is now clearly the duty of the Government to consider compensation, and it must be in proportion to the wrong done."

Sir Arthur Conan Doyle is another of Mr. Slater's champions. He, likewise, expressed pleasure at the result.

"I hope some good will come of the case, by resulting in various officials, who for years have refused to do anything in this matter, being pulled up sharply," he said.

Brooch Was Clue to Slayer.

Miss Marion Gilchrist, 80 years old, a well-to-do spinster, who lived with one servant girl in a six-room flat in Glasgow, Scotland, was murdered with some blunt instrument such as a hammer in her apartment on the evening of Dec. 21, 1909. Although Miss Gilchrist had quite a collection of jewelry, the only article missing was a diamond brooch.

The police discovered that soon after the murder a pawn ticket for a diamond brooch had been offered for sale by Oscar Slater, a petty crook who had been born in Germany, but had been living in Glasgow. They found that he and a woman had sailed for New York on the Lusitania under the names of Mr. and Mrs. Otto Sando.

Slater was arrested when he ar-

Continued on Page Three.

OBREGON'S ASSASSIN WINS LEASE OF LIFE; TRIAL TO BE PUBLIC

Court Restrains Military and Police From Taking Action Against Young Art Student.

ORDER GOOD FOR 3 DAYS

More Arrests Are Made and Police Question Priests, Sacristans and Other Catholics.

DELAY ON PRESIDENCY SEEN

Obregonista Fancied Now—General's Body Carried Over Mountain Because of Blocked Tunnel.

Special Cable to The New York Times.

MEXICO CITY, July 20.—An amparo, or injunction, restraining the War and Police Departments from taking any action for seventy-two hours against José de Leon Toral, the young man who shot and killed President-elect Alvaro Obregon on Tuesday, was granted in favor of the prisoner today by the Second Supernumerary Judge of the Mexico City District Court. The amparo is reported to have been issued on application of José Mendez. The order means that for three days Toral's life is assured.

The alleged grounds on which the amparo was sought were:

First, that pressure was being exercised by the police authorities to force Toral to make a declaration.

Second, that he had not been consigned to the proper legal authority for trial within the time prescribed by law.

Third, that the prisoner was fearful that his life might be taken at any moment.

Inquiry Goes On, Say Police.

As soon as the Attorney General heard of the injunction application he intervened to prevent the granting of a definite suspension of the proceedings against Toral "in the public interest."

Brig. Gen. Antonio Rios Zertuche, newly appointed Inspector General of Police, announced today that his investigation of the assassination was going ahead normally, but that no further official statement could be issued. The inquiry was still confined largely to Catholic circles implicated, he hinted, but that during the past twenty-four hours no arrests of importance had been made.

He reiterated that once the police inquiry was completed the case would go to the ordinary criminal courts for trial and sentence. When asked whether he had received notice of the injunction, General Zertuche said that he preferred not to make any statement.

If the Ministry of War or the police authorities should wish now to take any steps against Toral, they would, in the ordinary legal course, have first to argue against the grounds on which the injunction was granted. If they proved their case the amparo would then be lifted by the Judge who granted it.

See Delay on Presidency.

According to political circles today there is no likelihood of any one being designated as Provisional President until the Congress for which Senators and Deputies were elected on July 1, along with President-elect Obregon, meets in regular session on Sept. 1. President Calles's term does not expire until Dec. 1.

In view of the overwhelming majority which the Obregonist party will have in the new Congress, political circles say, there is no doubt that unless a split occurs the nominee will be one of the Obregonist body. In case of a breach a possibility is seen that President Calles might be persuaded to remain in office until some outstanding Obre-

Continued on Page Four.

Pickled Herring Cargo Yields Rare Old Rye; 501 Kegs Worth $300,000 Seized on Ship Here

From each of 501 barrels of pickled herring, which arrived at the foot of Java Street, Brooklyn, Thursday night aboard the Red Cross liner Neriasa from Halifax, customs men removed yesterday a ten-gallon keg of what they described as very rare aged-in-the-wood and uncut pre-war rye whisky. A truck driver, who had started loading his truck with the herring barrels, was released under bail as a material witness in the investigation started by Gregory O'Keefe, Special Agent of the Treasury Department.

Basing their estimate of the value of the confiscated whisky upon its unusual quality, customs men said it should be worth, "as is," about $300,000, but, cut four times, as they believed it would have been before it reached the consumer, it should have brought about $1,000,000. It has been removed to the Brooklyn army stores and the pickled herring, it was said, would be sold at auction.

Edward Grusonie, the truck driver arrested at the pier, is employed by the Arbuckle Trucking Company of Jersey City. The herring was consigned to Smith & Anderson, fish dealers, at 215 Front Street. Representatives of both the trucking and fish firms said they knew nothing of the liquor. Smith & Anderson's representatives said the concern received fish regularly from Halifax.

Late Thursday night the liquor was discovered by an agent of the Appraiser's stores who was checking up on the goods to be delivered to waiting truckmen. He saw part of a burlap bag through the brine and, after getting the burlap bag out, found that it contained a ten-gallon keg of whisky. A few more barrels were examined and each held its keg of rare rye. Yesterday twelve men worked throughout the day under Thomas W. Whittle, Surveyor of Customs, removing the whisky from the fish barrels.

Customs men recalled that this was the third big rye seizure from ships within two weeks. Last week 2,000 bottles were seized from the steamship Iroquois and 1,000 from the Seminole.

ST. JOHN'S, N. F., July 20 (By The Canadian Press).—Harvey & Co., local agents for the Red Cross liner Neriasa, said today that about 500 barrels supposed to contain herring formed part of the cargo on the steamer on her last sailing from this port. There is no detailed examination of consignments here and agents declared that there had been no suspicion of any irregularity.

COOL! COOL! COOL!
Twenty Degree cooler on Night Line tonight to Catskill or Albany—and spend Sunday in the mountains—sail from Canal St. at 6 P. M. Call Walker 3216.—Advt.

Torrential Rains Relieve Sweltering City; Lightning Kills Two, Fells Eight in Jersey

A series of violent thunderstorms swept over the metropolitan area yesterday to break the wave of oppressive heat that had felled eight persons here and sent the mercury up to 88 degrees. Torrential rains were accompanied by sharp streaks of fatal lightning.

At Lavalette, N. J., where the storms were most severe, two boys were killed by a bolt from the dark sky. They were Walter Lewis, 14 years old, and Christian Hanson, 15, both of New Brunswick. They were about to dive from a dock when they were struck. The bolt also hit Mersya Grickman, 14, of Philadelphia. She fell into Barnegat Bay, unconscious nd badly burned. Thuro Apse of Roselle Park, who was also burned by the lightning, saved her. Yvonne Dey, 14, of Lavalette, suffered burns, as did Reese Reddy, 13, of Philadelphia.

Four young girls were stunned while swimming near by and they were saved from drown' g by a group of young men. All disappeared without leaving their names. The Grickman girl was taken to Dennistion Hospital at Point Pleasant in a serious condition. Several buildings along the North Jersey shore were damaged by lightning. In West Orange a team of horses was killed.

A high wind, that came with the heavy rain and overhanging sky, whipped up the North River and was held responsible for a crash between the Sandy Hook, an Atlantic Highlands boat of the Central Railroad of New Jersey, and the Syracuse, a West Shore Railroad ferry boat, near the ferry slip at West Forty-second Street. There were about 150 passengers on each boat. They were shaken up but no injuries were reported. Both boats were damaged when the wind and tide drove them together. The company announced that another steamer will replace the Sandy Hook at once.

The heavy rain flooded cellars in various parts of the city and, overtaxing the drains in the west concourse of the Grand Central Terminal leading to shuttle subway trains, flooded it with about four inches of water.

The first storm hit the city soon after the mercury climbed to the 88-degree peak at 1:40 o'clock in the afternoon. It was short and the thermometer continued to register high temperatures until the later storms when the mercury began to drop. At 9 o'clock last night it was down to 69 degrees and still dropping.

BODENHEIM VANISHES AS GIRL TAKES LIFE

Body of Virginia Drew, 24, Who Sought Author's Literary Advice, Found in Hudson.

SUICIDE COMPACT REPORTED

Police Blame Blighted Career for Young Woman's Act and Won't Hunt for Novelist.

A literary career that failed was accepted yesterday by the police as the motive of Miss Virginia Drew in committing suicide in the Hudson River shortly after she had left the apartment of Maxwell Bodenheim, poet and novelist, whom she had chosen as her adviser in letters.

The body of the young woman, an artist by training but a writer by inclination, was taken from the seaward grip of the midstream current of the river last Thursday. It was identified yesterday by her father and by her brother when the police called them to the Morgue.

The girl, who was 24 years old, had gone to Bodenheim's apartment at 119 West Forty-fifth Street last Sunday night. She carried with her the manuscripts of two novels she had written and all of the correspondence that had passed between her and Bodenheim. She was seen to leave the apartment house at 1:30 A. M. Monday and had been missing until her kinsmen identified her body.

Police Find Author Gone.

Detectives who sought Bodenheim, to see whether he could fill in the last chapter of the girl's life, found he had left his apartment. Carrying two suitcases and a portable typewriter, the poet who lately turned novelist had left early Tuesday morning.

Bodenheim was still away last night. A rebel against the canons of poetry and of life, the writer by his absence had enmeshed himself in the case in a fashion as bizarre as some of his own books. Owing to his absence no statement could be obtained on a reported suicide agreement made between him and Miss Drew.

A friend of the dead girl, Miss Caroline Novotny, informed the detectives of the suicide compact. She said Miss Drew told her of it a short time ago without mentioning the name of the "literary light" she had met.

"He, too, is a believer in reincarnation," Miss Novotny quoted Miss Drew as having said, "and we have made a suicide pact."

Inspector John Stapleton of the Detective Division said last night no other evidence of a suicide compact had been uncovered. He said the detectives were not seeking Bodenheim any longer and that as far as the police were concerned the matter had been closed with the verdict of the Medical Examiner that Miss Drew had died a suicide by drowning.

Mother Sees Foul Play.

Mrs. Maud Drew, mother of the dead girl, took issue with the police last night.

"It was foul play," she said, "Virginia did not jump into the water. She was killed."

Miss Drew was the second literary pupil of Bodenheim who had become despondent recently. Less than two weeks ago a nineteen-year-old girl was found unconscious in her apartment in Greenwich Village. Gas was escaping from a stove, but the windows were wide open. She was taken to her home in the Bronx by her father, a physician. Yesterday it developed she had returned to Greenwich Village.

Last Sunday night, Miss Drew's father, Eugene Drew, employed in the Cortlandt Street office of the New York Central Railroad, invited her to go with her mother and her brother, Eugene Jr., for an automobile ride. The girl said she had an appointment with Bodenheim.

She had met the novelist less than a month ago, when she wrote him a letter setting forth her ambitions and asking him to advise her.

"I know a brilliant young author," she had told her parents at the time "and he is going to look over my manuscripts and help me."

She did not disclose the name at that time. Several days after writ-

Continued on Page Seven.

Pop. Mat. Today—Dennis King, "3 Musketeers," Ziegfeld production, Lyric Thea.—Advt.

JAIL-BREAK PISTOLS PASSED IN ON POLE

Hole in Cell Grating Opposite Window of a Vacant Office Gives Clue to Police.

MAN AND 2 WOMEN SOUGHT

Whole Bronx Force Ordered to Hunt McCabe's Confederate—McGeehan Clears Keepers.

The arrest of a man and two women as suspected accomplices in Thursday's attempted jail break in the Bronx was ordered last night. This action was taken following the discovery of a small hole in the steel netting outside the cell window of John F. McCabe, the ex-convict, who shot and killed two keepers, Daniel Horgan and Morris Broderson. McCabe then committed suicide.

The order was issued to the entire detective force of the Bronx by District Attorney John E. McGeehan. He had satisfied himself that the opening, about three and a half inches by two and a half inches, in the extreme upper right corner of the meshwork had been used by the slayer to obtain the two .38-calibre pistols used by him in the shooting. The hole had been cleverly concealed by McCabe with an improvised mesh work of cord.

The prosecutor believes the weapons were shoved through the hole on a pole from a window of the Kaplan Building, adjoining on Arthur Avenue. The buildings are separated by a twelve-foot court.

Sheriff Makes Discovery.

The hole was discovered by Sheriff Lester W. Patterson about 3 o'clock yesterday afternoon, after he had arrived from a vacation in Bangor, Me., in the morning to take charge of the investigation at the jail. Two poles were found in a vacant office on the fifth floor of the Kaplan Building, the window of which is directly across from the cell which McCabe occupied. The poles, one twelve feet long and the other ten, had been discarded by Thomas T. Mulahy, a lawyer, with an office adjoining the vacant room, when they were delivered inside two rolls of carpet about a month ago.

It is the theory of Mr. McGeehan that the poles were lashed together by McCabe's confederate and the pistols fastened to the end and shoved through the hole to McCabe, who was expecting a life sentence for a holdup last June.

The prosecutor questioned Stanley Ackert, superintendent of the Kaplan Building, who gave a lead which, it was understood, led to the order for the arrest. Ackert explained that the Kaplan Building was kept open until about 10 P. M., with a watchman, who also operates the elevator, as the lone employe. He said that it would have been possible for a confederate of McCabe to slip into the building before the closing hour, make his way to the unoccupied office and wait a favorable time to pass the pistols across the court to the imprisoned gunman.

Tells of Seeing Couple.

Detectives added that another confederate, concealed in Crotona Park, across from the main entrance to the Bergen Building, which houses the jail, could have signaled the confederate in the Kaplan Building of the approach of a policeman to use the police telephone box on the ten-foot steel railing across the front of the courtyard between both buildings. The intruder, it was explained, could have slipped out of the building unnoticed in the morning when the doors were opened.

Ackert said he had noticed a swarthy-skinned youth and a girl in a Dodge automobile in front of the buildings last Wednesday afternoon. He said the youth, who was without hat or coat, drove up and down Arthur Avenue for several hours that afternoon. The youth would stop the car in front of the court yard and both he and the girl would gaze at the windows of the jail.

Finally the actions of the pair became so suspicious, it was said, that Ackert took the license number of the car, but before he could report the matter to officials in Sheriff

Continued on Page Four.

Popular Matinee Today, "SHOW BOAT," Ziegfeld production, Ziegfeld Thea.—Advt.

HOOVER NEIGHBORS WELCOME NOMINEE AT SAD HOMECOMING

Palo Alto in Midst of Death Manifests Sympathy by Deferring Acclaim.

RITES HELD FOR HENRY

Brief Private Services at the University Chapel for Mrs. Hoover's Father.

PARLEYS BEGIN MONDAY

Nominee Will Open an Office Today, Probably in His California Residence.

From a Staff Correspondent of The New York Times.

PALO ALTO, Cal., July 20.—Herbert Hoover came quietly home this morning. No great throng such as would have assembled but for the death of Charles D. Henry, the aged father of Mrs. Hoover, met him at the station. Instead just a few old friends were there to welcome him back to his San Juan Hill home on the campus of Stanford University.

There the body of Mr. Henry rested until its removal at 2 o'clock this afternoon to the beautiful Stanford Memorial Chapel, where brief and simple services were held and at which only the Hoover family and relatives and a few close friends were present.

The ritual was that of the Quakers, although there was music.

In anticipation of the homecoming of its most distinguished citizen, Palo Alto had been decorated as never before in its history. Today all the decorations save two great banners that bore the legend "Welcome Home, Herbert Hoover" had been removed out of respect to the dead. A score of bands had been contracted for, marches from all parts of California, headed by the Governor, were to have been in the escort that was planned in honor of Mr. Hoover.

The death of Mr. Henry was followed by the abandonment of the entire program, but some time in the next four weeks Palo Alto will have a Hoover Day, in which the whole Pacific Coast will be asked to take part.

Met by Son at Oakland.

On their arrival Mr. and Mrs. Hoover, with their son Allan, who had met them outside of Oakland, went at once to the Hoover mansion that stands on the crest of San Juan Hill, overlooking the Stanford Chapel and the other crest buildings of the university, of which Mr. Hoover is a trustee as well as one of its first graduates. There Mrs. Jean Large, Mrs. Hoover's only sister, met them.

The chancel of the Stanford Memorial Chapel was banked with flowers, consisting of crosses, wreaths and pieces of almost every imaginable design.

The floral tributes bore the cards of men and women from all parts of the nation, among them President and Mrs. Coolidge, Secretary and Mrs. Kellogg, President Ray Lyman Wilbur of Stanford University, Governor C. C. Young of California, Mayor Rolph of San Francisco, old friends who had been students at Stanford in the days when Mr. and Mrs. Hoover were in the student body, members of the diplomatic corps in Washington, men and women from all walks of life from scores of places.

The services in the chapel were conducted by Professor A. T. Murray, for thirty-six years a member of the Stanford Faculty, one of the teachers who had a leading part in the education of Mr. Hoover. There was no eulogy. The body of Mr. Henry, immediately following the service, was taken to Cypress Lawn Cemetery, near Colma, where it was cremated and the ashes were buried beside those of Mrs. Hoover's mother in Alta Mesa Cemetery, near Palo Alto.

Mr. Hoover's special train crossed

Continued on Page Two

John Sharp Williams Backs Smith for the Presidency

JACKSON, Miss., July 20 (AP).—John Sharp Williams, former Senator from Mississippi, in a letter to The Jackson Daily News declares he will support Governor Smith for the Presidency and expresses surprise "if there be any man knowing me who can doubt that."

The letter, written from Mr. Williams's home at Cedar Grove, was in answer to a question from the paper as to his position in the campaign.

"I shall support the nominees for other reasons, based on Jeffersonian principles of American and world Democracy far transcending in importance any question of any man's religious convictions—a matter between God and him, not between men and him, and far transcending in importance any question of the enforcement of any sumptuary law," Mr. Williams said.

ROY WEST APPOINTED INTERIOR SECRETARY

Chicago Attorney, Long a Party Leader, Named by Coolidge to Succeed Work.

WILL TAKE POST MONDAY

New Member of Cabinet Has Impressed President Deeply With His Ability.

From a Staff Correspondent of The New York Times.

SUPERIOR, Wis., July 20.—Roy O. West of Chicago, Vice Chairman of the Finance Committee of the Republican National Committee and a prominent figure in party campaigns for years, was named by President Coolidge today as Secretary of the Interior to succeed Dr. Hubert Work, who resigned to become Chairman of the National Committee. The formal appointment will be made as soon as President Coolidge signs the official commission, which has not yet reached Superior from Washington.

Mr. West, a visitor to President Coolidge at Cedar Island Lodge a week ago, is an old personal and political friend of the President, who values the Chicagoan's ability and judgment highly. Long association and frequent visits to the White House at Washington have given Mr. Coolidge opportunity to study Mr. West thoroughly and to decide upon his capability for the Cabinet portfolio.

In addition to his post as Vice Chairman of the Finance Committee Mr. West is Republican National Committeeman from Illinois, a member of his party's Executive Committee and was, up to June, Secretary of the Republican National Committee for four years.

Entering politics almost thirty-five years ago, Mr. West's experience in that line is comparable to that of Dr. Work and Postmaster General New, two other Cabinet members in the Coolidge Administration.

Political Career Began at 26.

The new Secretary is a lawyer, born in Illinois sixty years ago. He is a graduate of DePauw University and started his political career when he became Assistant County Attorney of Cook County at the age of 26. He was Chairman of the Illinois State Republican Committee five times and was a member of the Republican National Committee from 1912 to 1916.

Selection of Mr. West by the President came as a surprise. His name has been mentioned in connection with a Cabinet post, particularly when he came to Superior last week, but there had been nothing to indicate him as the Presidential preference above all others.

Asked on his arrival here last week if he was to enter the Cabinet, Mr. West said that was the first time he had heard the statement. Asked the same question after his consul-

Continued on Page Two.

Two Lost as Coast Guard Boat Is Cut in Two And Sunk When Rammed by Freighter in Fog

Special to The New York Times.

PHILADELPHIA, July 20.—Two Coast Guardsmen were drowned and five others rescued early this morning when the Coast Guard Patrol Boat 113, on rum-chaser duty near Overfalls Lightship, four miles off Lewes, Del., was cut in two in a thick fog by the freighter Culberson, steaming to this port en route from Santos, Brazil.

The 75-foot Coast Guard vessel sank immediately. Those who lost their lives were John Haines of Pleasantville, N. J., and De Witt P. Hale of Washington, Ga., both motor machinists, first class. Those rescued were F. C. Becker of Cape May, N. J., chief boatswain's mate, in command of the patrol boat; U. B. Wright of Charleston, S. C., boatswain's mate; J. C. Daebler, seaman, of Atlantic City, N. J.; Theodore Reddick, cook, of Norfolk, Va., and Cecil Boggess, chief motor machinist, of Atlantic City, N. J. They were rescued by the crew of a pilot boat which had put out from Lewes to place a pilot aboard the Culberson.

The Culberson stood by while the crew of the pilot boat made a vain search for the two who lost their lives. The survivors, suffering from shock and bruises, were placed aboard patrol boat 226, which arrived soon after the collision. They were taken to the Coast Guard base at Cape May for hospital treatment.

William H. Shea, base commander, at once began an investigation of the accident.

According to Chief Boatswain's Mate Becker, the 113 was moving slowly through the fog with running lights turned on and three men on watch. Haines and Hale, he said, were in their bunks in the forecastle. Survivors declared that the freighter, looming up out of the fog, struck the smaller vessel squarely amidships, tearing a gaping hole and causing it to sink almost immediately. The five survivors were hurled into the sea, but managed to cling to wreckage until rescued. An S O S brought the 226 and four other vessels as well as a seaplane from the Coast Guard base, but the dense fog made futile all efforts to locate Haines and Hale.

The Culberson docked here late this afternoon and was immediately boarded by an official investigating group headed by Captain H. D. Moses, division superintendent of the U. S. Shipping Board. The chief engineering officer of the freighter and the officer on watch at the time of the collision were notified to appear at the Coast Guard inquiry at Cape May tomorrow.

MONTEREY HOTEL, ASBURY PARK, N. J. On Beach. Amer. Plan. Fair Rates.—Advt.

RASKOB AND GERRY PICK NATIONAL AIDES; FIX TWO ZONE BASES

Make-Up of Executive and Part of Advisory Committees Is Announced.

LEADERS IN LONG PARLEY

Decide on Headquarters in St. Louis and Salt Lake City—Washington Handles South.

STATES TO DO ACTUAL WORK

Chairman Denies He Is "Wringing Wet," but Hopes Temperance Plan May Be Evolved.

John J. Raskob, Chairman of the Democratic National Committee, announced last night the two committees, advisory and executive, which will conduct the campaign to elect Governor Alfred E. Smith President. The committees follow:

Advisory Committee—Senator Peter Goelet Gerry of Rhode Island, Chairman; Mrs. Franklin D. Roosevelt and Representative Parker Corning of New York, Senator Pat Harrison of Mississippi, National Committeeman J. Bruce Kremer of Montana, Representative William E. Oldfield of Arkansas, Jouett Shouse of Kansas, Senator Millard E. Tydings of Maryland and John J. Raskob, ex officio.

Executive Committee—Mr. Raskob, Chairman; Senator Gerry, James J. Hoey, Colonel Herbert H. Lehman, Mrs. Henry Moskowitz, Franklin D. Roosevelt and Public Service Commissioner George R. Van Namee.

Two Regional Bases.

Mr. Raskob also announced that two regional headquarters would be established. One will be at St. Louis with Senator Harry B. Hawes in charge and the other at Salt Lake City, Utah, in charge of Fred W. Johnson of Rock Springs, Wyo., President of the Western States Smith-for-President Association. It was explained that these headquarters would be for the distribution of information and campaign material and local work generally and that the campaign would be directed entirely from New York. The headquarters of the National Committee at Washington, D. C., will be retained and will provide a distributing point for the South.

Mr. Raskob made his announcements after a conference of several hours with Senator Gerry and the members of the Executive Committee, at which plans for the campaign were discussed in detail.

Several members of the Advisory Committee are yet to be selected. There will be one from the group of States which include Ohio, Indiana and Illinois, another from the group including Wisconsin, Minnesota and the Dakotas and a third from the Pacific Coast, and more may be added to represent other sections of the country. Selections have been made for most of these places, it was said, but it has been difficult to get in touch with those selected to obtain their acceptances.

To Rely on States.

The Advisory Committee in cooperation with Mr. Raskob will direct the campaign. The Executive Committee, according to the plan, will put into effect the policies and plans emanating from the Advisory Committee. It is expected that the members of the Advisory Committee will remain in New York and that each member will keep in touch with conditions in his own part of the country. The plan of organization contemplates the use of the regular Democratic organizations to do much of the actual campaign work in the different States.

Of the members of the Advisory Committee, Senator Gerry, the Chairman, was formerly Chairman of the Democratic Senatorial Committee and until the selection of Mr. Raskob was regarded as Governor Smith's probable choice for National Chairman. Mrs. Roosevelt with Mrs. Nellie Taylor Ross, former Governor of Wyoming, will have charge of the organization of women. Mr. Corning is from Albany and a personal friend of Governor Smith. Senator Tydings is Chairman of the Democratic Senatorial Committee and Representative Oldfield is Chairman of the Democratic Congressional Committee, and their inclusion among the members of the Advisory Committee is expected to bring about close cooperation between the Democratic Presidential campaign and the campaigns to elect Democratic Senators and Representatives.

Senator Pat Harrison of Mississippi is one of the leading Democratic members of the Senate and is the representative of the South on the Advisory Committee. Mr. Kremer, the only member of the Democratic National Committee named, was formerly Vice Chairman of that committee. Jouett Shouse, one of the leading Democrats of the Middle West, former Representative in Congress and former Assistant Secretary of the Treasury, was a supporter of William G. McAdoo in 1924.

Smith's Friends in Group.

All the members of the Executive Committee are personal friends of Governor Smith and took an active part in his pre-convention campaign. Colonel Lehman, who is the finance director of the national committee, managed Governor Smith's last campaign for the Governorship. Mr. Hoey took an active part in the campaign for the election of Smith delegates to the national convention. Mrs. Moskowitz is in charge of all natl. and committee publicity and for

the last eight years has been in charge of all of Governor Smith's political publicity as head of the Publicity Bureau of the Democratic State Committee.

Mr. Roosevelt was the Smith floor leader at both the 1924 and 1928 conventions and made the speech putting Governor Smith in nomination for the Presidency at both conventions. Mr. Van Namee, former secretary to Governor Smith, has been closely associated with the Governor for years and was Chairman of the Smith pre-convention committee.

The absence of John F. Gilchrist and Justice Joseph M. Proskauer from the list of the Executive Committee caused some comment. It was explained that Mr. Gilchrist would assist Colonel Lehman and that Justice Proskauer undoubtedly would continue to be an adviser of the Governor.

Each of the members of the Executive Committee will have some definite function in the Smith campaign. Those of Colonel Lehman and Mrs. Moskowitz are already fixed. Definite responsibilities in the campaign work will be allotted each of the others.

Considerable satisfaction with the structure of the Smith campaign organization was expressed at Smith headquarters. Those in charge believe that they have set up an interlocking organization with Mr. Raskob at the head which will insure complete cooperation and co-ordination, with the party organizations in the different States and with the Senatorial and Congressional committees.

The Smith women's organization has not been completed. Formation of a women's committee in charge of Mrs. Roosevelt and Mrs. Ross will be completed next week.

Progress Pleases Raskob.

Mr. Raskob, before leaving for his home in Centerville, Md., to pass the week-end, expressed satisfaction at the start that had been made in the Smith campaign. He said that no date had been set for Governor Smith's formal notification of his nomination, but it will be held in Albany after the middle of August.

"Do you think the majority of the people of the country are wet? he was asked abruptly.

"I don't know," he replied. "It is difficult to class people as wet or dry. For instance, I'd hate to have people refer to me as a wringing wet. The thinking people of the country should try to work out some scheme for the restoration of temperate life in America. I have nothing definite in mind, but I sincerely believe that such a plan should be evolved and that it should be adopted only after the most careful thought and consideration, so that it would be acceptable to the great majority and thus be made workable."

Mr. Raskob said there were other issues than prohibition in the campaign and that these would have to be defined by the candidates and not by the national committees. The conference of dry Southern Democrats at Asheville, N. C., which has declared for Herbert Hoover, Republican nominee for President, apparently is not causing Mr. Raskob much worry.

"What effect will the conference have?" he was asked.

"I don't know," he replied. "I haven't read about it."

Mr. Raskob informed the newspaper reporters who interview him that he felt that his remarks at his first newspaper interview on Wednesday had been misinterpreted, which was construed as meaning that he objected to certain newspaper stories that Justice Proskauer had been dropped from the Smith campaign. He will confer again with the Executive Committee on Monday. The new headquarters of the National Committee in the General Motors Building, 1,775 Broadway, will be opened on Wednesday and until then the headquarters will continue to be in the Hotel Commodore.

TWO MEN NEAR DEATH FROM ELECTRIC BLAST

Four Move Hurt by Blazing Oil Thrown Off by Providence, R. I., 11,000-Volt Transformers.

Special to The New York Times.

PROVIDENCE, R. I., July 20.—Two men were dying, three others on the danger list at the Rhode Island Hospital and a sixth less severely injured as a result of an explosion in the new Loew Theatre, which is nearing completion, here this afternoon.

Those not expected to survive the night are Antonio Dellorca of Cranston, a workman, and William Sinclair Jr., a construction foreman.

Those on the danger list are Max Hyman of New York City, representative of the Loew Corporation; Charles Merle, 132 Forty-third Avenue, Long Island City, a workman, and Mario Gralic, New York City, a workman.

Ernest G. Perry of East Providence, meter department foreman for the Narragansett Electric Lighting Company, is being treated at the hospital but is expected to recover.

As the smoke forced its way to the upper levels other workmen attempted to go through it to the rescue of the men below, but they were forced back. In a few minutes the six injured men, helping one another, struggled to the open air and collapsed. Specially commandeered automobiles rushed them to the hospital as the Fire Department, answering a still alarm, arrived.

The explosion, which was in an oil switch, rocked the downtown section of the city, caused cessation of all electric power in more than half of the city and in at least eight suburban towns and started a stubborn blaze which took more than two hours to extinguish in the basement of the new $1,000,000 structure. Damage to the theatre itself was slight, as the flames were confined to the basement rooms housing much of the electrical equipment.

The oil switch was believed to have been defective. Eleven thousand volts of power was being turned on for the first time through the new transformers. Suddenly a sheet of flame filled the transformer room, in which all of the injured men were at work, and burst through an open door into the coal vault. Blazing oil was splashed on the victims, and they tried ineffectually to beat out the flames with burlap bags as thick black smoke filled the structure.

Electrical experts and officials of the Narragansett Electric Lighting Company tonight still were at odds over the cause of the accident. A special inquiry is to be conducted tomorrow jointly by the Narragansett Company and city officials.

REPUBLICANS PLAN DRY DRIVE IN SOUTH

Slemp Is Slated to Direct Cooperation With Bishop Cannon's Organization.

MONEY AID IS CONSIDERED

Kean Tells Hoover Headquarters Outlook for Party Is Good in New Jersey.

WOMEN ACTIVE UP-STATE

Mrs. Sabin Sees Trend There to Hoover—Lowman Warns Dry Force Against Politics.

Special to The New York Times.

WASHINGTON, July 20.—A close affiliation of interest is expected to be effected in the near future between the Republican National Committee and the dry Democrats and evangelical church workers who formed an organization at Asheville, N. C., yesterday, under the leadership of Bishop James Cannon Jr., of the Methodist Episcopal Church, South, with the purpose of fighting the Smith-Robinson ticket in Southern States.

The work of directing the affiliation, it was said here today, will be assigned to C. Bascom Slemp, National Committeeman from Virginia, who joined Chairman Work's staff at Hoover-Curtis headquarters today.

Mr. Slemp, who has been active in National politics for twenty years, concurs in the view entertained by Chairman Work that Hoover stands more than a fighting chance in North Carolina, a fair show in Florida, Alabama and Virginia, and accordingly, indications are that the word shortly will be given for an intensive campaign in behalf of the Republican cause in Southern States.

Move Pleases Party Chairman.

Dispatches from Asheville stated that Bishop Cannon had made it clear that he would have no objection to accepting money from the Republican National Committee to aid in the campaign to be undertaken in the South by dry Democrats opposed to Governor Smith. It is understood that if funds are apportioned from Chairman Work's strong box for use by the Bishop's organization, that Mr. Slemp will have charge of all details of carrying out such an arrangement.

While Chairman Work declared at the outset of the campaign that it was not the purpose of his organization to emphasize the liquor issue, it is known that he viewed with satisfaction the announcement made at Ashville yesterday that the Southern drys, led by Bishop Cannon, would put their shoulders to the wheel in an effort to elect Mr. Hoover to the Presidency.

At another conference to be held next week by Chairman Work and Treasurer Nutt with respect to the to the campaign bulget, it is understood that consideration will be given to a suggestion that funds be set aside for use of Bishop Cannon's organization.

Mr. Slemp is the second member of the Republican National Committee to go on duty at the Hoover headquarters, Earl Kinsley, Committeeman from Vermont, has been acting as Chairman Work's immediate assistant for the last three weeks. The party representatives of other States will be invited to undertake such assignments from time to time.

Sees Trend Upstate to Hoover.

In a letter received today by Mrs. Alvin T. Hert, director of the Women's Division at Hoover headquarters, Mrs. Charles H. Sabin, New York's National Committeewoman, declared that women Upstate were taking a keen interest in the campaign and that the trend among them decidedly favored Hoover and Curtis.

Mrs. Sabin will attend the women's Eastern conference to be held here Tuesday under the direction of Mrs. Hert. Others who will attend include Miss Katherine Byrne, Connecticut; Mrs. Charles Warner, Delaware; Mrs. Guy P. Gannett, Maine; Mrs. W. Bladen Lowndes, Maryland; Mrs. Nathaniel Thayer, Massachusetts; Mrs. Nellie D. Parker, New Hampshire; Mrs. W. Reginald Baker, New Jersey; Mrs. Worthington Scranton, Pennsylvania; Mrs. Charles J. Steedman, Rhode Island; Mrs. George Orvis, Vermont; Mrs. M. H. Caldwell, Virginia; Mrs. Ellis A. Yost, West Virginia; Mrs. Virginia W. Speel, District of Columbia, and Mrs. I. B. Kennon, North Carolina.

Of these the following are new members of the National Committee: Miss Byrne, succeeding Mrs. Russ; Mrs. Warner, succeeding Mrs. du Pont; Mrs. Thayer, succeeding Mrs. Bird; Mrs. Parker, succeeding Mrs. Glessner, and Mrs. Kennon, succeeding Mrs. Paterson.

Chairman Work, Franklin Fort, Secretary, and James Francis Burke, general counsel of the National Committee, will address the women's conference, which will devise plans to push the Hoover fight in the Eastern States.

Representative Newton of Minnesota, who will have charge of the Republican speakers' bureau in Chicago, is here to talk over campaign plans with Chairman Work. Mr. Newton will take up his duties at Chicago about Aug. 1.

Kean Calls at Headquarters.

Hamilton Kean, Republican Senatorial candidate in New Jersey, called at Hoover headquarters today.

"New Jersey Republicans are on their toes and ready to go to work," said Mr. Kean. "The outlook in New Jersey is good."

Copies of a resolution adopted by the Sac and Fox Indians of Oklahoma endorsing Hoover and Curtis were received today by Chairman Work.

It was learned at Republican headquarters today that Assistant Secretary Lowman of the Treasury Department, who is in charge of prohibition enforcement, had instructed dry agents not to interfere in politics in a partisan way in the national campaign.

The explanation was made that the Lowman order was issued not because of any abuses, but merely as a warning to dry agents that political activities on their part would not be countenanced. It is understood that Mr. Lowman's wishes in this regard were communicated to the dry administrators who met in conference here this week with Prohibition Commissioner Doran.

Offer Apartment House Free To Any One Who Will Move It

A five-story apartment house valued at $150,000 on Hudson Boulevard, Jersey City, is offered free to any one who will move it from its present site before Sept. 1. The apartment is on the boulevard just south of Journal Square, on part of the site to be used for the Carteret Biltmore Hotel. Demolishing the building would involve considerable expense, it was reported by the Board of Directors at a meeting this week, and the plan of giving the building away was adopted.

According to W. H. Stangle, chief engineer for the Development Service Corporation of 369 Lexington Avenue, New York, builders of the hotel, the apartment house can be safely moved. The construction is of brick and concrete. The house was built five years ago.

Slemp Won't Seek Congress Seat.

WASHINGTON, July 20 (AP).—The refusal of C. Bascom Slemp to contest for the Republican nomination to the House from the Ninth Virginia District was contained in a telegram which Mr. Slemp sent today to John G. Anderson of Bristol, Va., District Chairman.

Mr. Slemp revealed the telegram he had sent to Mr. Anderson after the announcement was made that he would serve on the staff of Chairman Work of the National Committee.

Quits Senate Race in Michigan.

LANSING, Mich., July 20 (AP).—Senator Arthur H. Vandenberg of Michigan will be unopposed for the Republican nomination for Senator this Fall unles legal obstacles to the withdrawal of Milton R. Palmer of Detroit, his only opponent, are encountered. Mr. Palmer today telegraphed his withdrawal to the Secretary of State and Attorney General Wilmur M. Brucker gave an offhand opinion that his name could be legally kept off the primary ballots. Mr. Brucker said, however, that there might be a legal question as to whether candidates may withdraw after the time limit for qualifying had passed.

Endorse Hertz for State Senate.

George W. Herz, former Federal District Attorney, was endorsed as a candidate for State Senator in the Second District in Queens at a meeting of the Charles T. Balch Republican Club at Neir's Hall, Eighty-eighth Avenue and Seventy-eighth Street, Woodhaven, last night. Raymond G. Pollard was endorsed for Assemblyman in the Sixth Assembly District.

Disastrous Tornado in Russia.

SMOLENSK, Russia, July 20 (AP).—Several persons were killed, the crops sown on 25,000 acres were wiped out and much live stock was destroyed by a tornado which hit the Counties of Assulsk, Artemovsk and Tressevsk last night. First reports did not give any definite number of casualties.

Night Court Moves Temporarily.

The Men's Night Court will be held tonight and until further notice in the Yorkville Court building at 153 East Fifty-seventh Street instead of in the building of the West Side Court at 314 West Fifty-fourth Street. The reason for this shift, according to Chief Clerk Albert Volgenau, is that an additional story is being added to the Court's present home. Night Court was held in the Yorkville Court building until four years ago, when it was moved to the West Side Court building. The repairs will probably be completed in October, and Court will return to the West Fifty-fourth Street address.

STATE REPUBLICANS SWING TO OTTINGER

Party Leaders at Session Here See Prosecutor Gaining in Race for Governor.

CALL TO SYRACUSE ISSUED

Convention Set for Sept. 28—Gain for Houghton as Senator Seen—National Ticket Endorsed.

Attorney General Alber Ottinger has the lead at present in the race for the Republican nomination for Governor, according to the belief of most of the party leaders who attended the meeting of the State Committee at the National Republican Club to fix the time and place for the State Convention.

Alanso B. Haughton, of Corning, Ambassador to the Court of St. James's seemed to be in the lead for the Republican nomination for United States Senator, although this apparently is not as pronounced as the lead of Mr. Ottinger for the gubernatorial nomination.

The committee voted to issue the call for the State Convention to meet on Friday Sept. 28, at the Archbold Auditorium, Syracuse University, Syracuse.

Attendance Small at Session.

The attendance was small. Many of the up-State members were representer by proxy and not more than half of the New York City members were present. In explanation of this unusually small attendance in a Presidential year, it was said that the members understood that the business of the committee was to be routine entirely and that Syracuse had been agreed on informally as the convention city before the meeting.

Among those present in addition to the party officials were Assistant Secretary of the Treasury Seymour Lowman of Elmira, former United States Senator James W. Wadsworth Harry Bareham, Rochester leader, George W. Green of Albany, Samuel S. Koenig New York County Chairman, and Albert D. Brunner, Bronx leader. Neither Charles C. Lockwood, Kings county Chairman, nor Jacob A. Livingston, Kings County Executive Committee Chairman was present. Under-Secretary of the Treasury Ogden L. Mills, who was expected, did not attend.

A featuring of the gathering was the suggestion that State Senator George R. Fearon of Syracuse, might enter the contest for the Senatorial nomination. Senator Fearon had been suggested for the nomination for Attorney General and the suggestion had been received with favor by many party leaders.

Publisher "Not a Candidate."

Senator Fearon refused to say that he would be a candidate for United States Senator. "The Republican organization of my county has endorsed me for renomination for State Senator," he said. "That is the only office for which I am a candidate. The office of Attorney General has no attraction for me."

Edward H. Butler of Buffalo telegraphed George K. Morris, Republican State Chairman, that he was not a candidate for the Senatorial nomination. "Saw a story this morning relative to Senatorship," the telegram read. "I am not a candidate."

Despite Mr. Butler's telegram, talk of him continued, and there was a belief that he would make a strong candidate. Mr. Butler is publisher of The Buffalo Evening News and President of the American Newspaper Publishers' Association.

Other candidates mentioned for the Senate nomination were Supreme Court Justice Tompkins of Nyack, Representative James S. Parker of Salem, Washington County, and former Senator William M. Calder of Brooklyn, in case the nominee for Governor should be selected from up-State.

Tuttle Move Gains Impetus.

The boom for Federal Attorney Charles H. Tuttle received some impetus when Charles W. Ferry, leader of the Fourteenth Manhattan Assembly District, announced that he was for Mr. Tuttle and that three other Manhattan leaders, Robert P. Levis of the Eleventh, George Nordinger of the Eighth and Albert Schwartz of the Sixteenth were for the nomination of Mr. Tuttle.

Both Attorney General Ottinger and Mr. Tuttle are from Manhattan and either would gain a great advantage with the solid support of the New York County organization. It was said that, although Mr. Tuttle was highly regarded by the leaders of the county organization, there seemed little doubt at this time that Mr. Ottinger would obtain the support of the majority of the New York County delegates to the State convention.

There was little discussion of other aspirants for the nomination for Governor. Those mentioned in this connection included Speaker Joseph A. McGinnies of Chautauqua County, Senator Caleb H. Baumes of Ulster County, Representative Hamilton Fish Jr. of Putnam County and Lieut. Col. Theodore Roosevelt of Nassau County.

Endorse National Ticket.

The meeting was entirely perfunctory. After fixing the date and place of the State convention, the committee on motion of Miss Helen Varick Boswell of Manhattan, with cheers, adopted the following resolution endorsing the national ticket:

"Resolved, that the Republican State Committee heartily endorses the platform adopted by the Republican National Convention and pledges its earnest and loyal support of the Republican candidates for President and Vice President, Hon. Herbert Hoover of California, and Hon. Charles Curtis of Kansas."

The committee authorized State Chairman George K. Morris to name the Temporary Chairman of the Convention. It is understood that he will select Representative Bertrand H. Snell of St. Lawrence County for the place.

The committee adjourned out of respect to the late Representative Thaddeus C. Sweet of Oswego County and Charles K. Lockow of Manhattan, who were members of the committee at the time of their deaths.

A meeting of the Hoover Campaign Committee, of which William H. Hill of Binghamton is Chairman, was held immediately after the State Committee meeting at Republican State headquarters, 9 East Forty-first Street. Those present, in addition to Mr. Hill, included State Chairman George K. Morris, Miss Sarah Schuyler Butler, Vice Chairman; National Committeeman Charles D. Hilles, Mrs. Arthur L. Livermore, Mrs. Charles H. Sabin, Representative Bertrand H. Snell, A. Conger Goodyear of Buffalo, Mrs. John T. Pratt and Mr. Calder.

Anti-Vare Men for Hoover.

Special to The New York Times.

PHILADELPHIA, July 20.—Auditor General Edward Martin, Chairman of the Republican State Committee, concluded his conferences with Philadelphia leaders today by discussing campaign plans with prominent independents who, in local political battles, are usually opposed to the Vare organization. This element of Philadelphia Republicans is committed to the Hoover-Curtis ticket. Herman Blum, one of its spokesmen and an organizer of the Republican League of Philadelphia, assured Mr. Martin that there will be no let-up in the independent campaigning.

Mayor to Oppose Vermont Governor.

MONTPELIER, Vt., July 20 (AP).—Mayor Edward H. Deavitt of this city today announced himself as a candidate for the Republican nomination for Governor in opposition to Governor John S. Weeks, who announced some time ago that he would seek re-election. Mayor Deavitt declared his intention of opposing Governor Weeks in order to prevent the Executive from breaking the "mountain rule" under which Vermont has chosen its Governors alternately from the east and west sides of the State for many years.

ROY WEST APPOINTED INTERIOR SECRETARY

Continued from Page 1, Column 7.

tation with Mr. Coolidge, he smiled and dismissed the subject in a disarming manner.

No one actually knew at that time why Mr. West visited the President at the Pierce lodge. The general belief was that the visit concerned the campaign in some way, especially as it preceded Mr. Hoover by only a day or two. It is now assumed that Mr. Coolidge called Mr. West here to offer him the post and that Mr. West returned to Chicago to think over the matter and consult his friends and family.

A possibility that Mr. Hoover was asked if the appointment would interfere with his political plans was discussed among observers here when the President's action was announced at the executive offices today. There was some supposition that Mr. Coolidge and Mr. Hoover agreed upon Mr. West as a satisfactory Secretary of the Interior, not only for the remaining months of the present Administration but for the Hoover régime.

This idea, however, based chiefly on Mr. West's avowed enthusiasm for Mr. Hoover, his high place in the Hoover campaign and his confident prediction of a Hoover victory in November, gave way to the thought that President Coolidge was making the appointment upon his own intiative and with regard only to his own Administration.

Short Tenure of Office.

Marked independence attaches to appointments by Mr. Coolidge, who is credited with making his own selections for his own term of office and without application to a succeeding Administration.

Those professing to know the President's mind say Mr. Coolidge would never try to indicate what his successor should do in forming a Cabinet and add that Mr. West undoubtedly understands his tenure of office to end when Mr. Coolidge leaves the White House next March. Under no circumstances, it was said at the Summer White House, would the President assume to urge any appointee upon Mr. Hoover whom the latter might not consider suitable for the post.

Opinion here coalesced in the thought that the West appointment was motivated by the President's estimate of the nominee's ability, his personal friendship for him and the desire to reward the Chicagoan for his four years' labor as Secretary of the Republican National Committee.

News of the appointment stimulated presumptions that the President might yet select for the Commerce portfolio former Senator William M. Butler, to whom the same arguments could be applied.

May Quit Party Fiscal Post.

How active Mr. West may continue in the Hoover campaign is not known here, but at the executive offices it was intimated that, while he might remain Republican National Committeeman for Illinois, he would probably resign the vice chairmanship of the Finance Committee, not alone because the proprieties demand this action but because the pressure of work as Secretary of the Interior would probably prevent him from supervising the expenditures of the National Committee.

The chances of a fight in the Senate against Mr. West came to mind when the appointment was announced. He will now take office under a recess appointment, but if he is to remain in the Cabinet after Congress convenes his name must be sent for confirmation to the Senate, where there is always opportunity for a conflict with the President. But because the elections will have been completed a month before the Senate meets in December, because there now seems no special count against Mr. West and because he would have only three months to serve, it is not believed here that he will encounter any consequential opposition.

Pressed Strongly to Accept.

Special to The New York Times.

WASHINGTON, July 20.—Roy O. West, who was named Secretary of the Interior today to succeed Hubert Work, is a type of man who especially appeals to the President. He is quiet and reserved and has the outlook of a student.

His administration of the finances of the Republican National Committee in 1924, which followed a budget system, was devised by the President. In carrying on the system Mr. West impressed the President with his ability and devotion. He is numbered among the politicians President Coolidge has learned to admire. Another is ex-Senator William M. Butler, to whom has been offered the other vacancy in the Cabinet, the Secretaryship of Commerce.

It is understood here that Mr. West rather reluctantly deserted his law firm in Chicago to accept the post, and only did so when the President pressed him strongly. Mr. West's law practice has brought him in touch with the law dealing with land cases and he is familiar with much of the work of the Interior Department by reason of his law practice.

Competence Deemed Important.

In naming Mr. West the President departed from his practice of making promotions. Assistant Secretary Finney had been suggested by local politicians, while John Hays Hammond had also been mentioned for the place. It was said here today that the President regarded it as of the utmost importance that the vacancies in the two places, even for a period of seven months, should be filled by competent men who would thoroughly represent the calibre of the rest of the Cabinet.

President Coolidge is represented here as resenting the suggestion that he should make promotions in the Departments of Interior and Commerce, and has ignored suggestions that Julius Klein, head of the Foreign and Domestic Commerce Bureaus, or Walter Brown, Assistant Secretary of Commerce, should be made Secretary of Commerce.

It was said here tonight that the President has declined to accept as final the desire of William M. Butler to retire to private life and devote himself to his textile interests. It is understood that Mr. Butler, at the request of the President, has been asked to reconsider his decision and accept the post of Secretary of Commerce.

Mr. West was born at Georgetown, Vermilion County, Illinois, Oct. 27, 1868, and was graduated from the legal and academic schools of Depauw University in Indiana. He has been married twice and has one son and one daughter.

Will Begin Duties Monday.

Special to The New York Times.

CHICAGO, July 20.—Roy O. West stated here tonight that he would be at his new post in Washington Monday morning.

"I appreciate the honor of the appointment to President Coolidge's Cabinet," he said, "and shall go to Washington immediately to familiarize myself with the great office for which I have been chosen."

Mr. West expects to devote his entire time to his new duties as Secretary of the Interior and for that reason will surrender the post of Vice Chairman of the Financial Committee of the Republican National Committee. It also is believed that he will drop out of the Illinois campaign, although he may be consulted with reference to it by Chairman Work.

Mr. West's selection is considered here an important recognition of the group headed by Senator Charles S. Deneen of Illinois and its victory in the recent Illinois April primary, but more than that it is believed to be a personal selection of President Coolidge.

RITCHIE TO MEET SMITH NEXT WEEK

Conference Will Be Followed by Plans for Maryland Governor's Active Campaigning.

NOTIFICATION PLANS MADE

Night Speech From Capitol Steps Is Decided On—Date Awaits Radio Arrangements.

Special to The New York Times.

ALBANY, July 20.—Governor Smith's invitation to Governor Ritchie to confer with him over campaign plans has brought a reply, it was revealed today, that the Maryland Governor will be in New York next week, about Thursday, and it is probable that he will be invited to spend a day at the Executive Mansion with the nominee.

The meeting, it was indicated here, is likely to be followed by the entry of Governor Ritchie into an active part in the national campaign. He will be the second of those most prominently talked of last Spring as Democratic Presidential candidates to hold a conference with Governor Smith on campaign policies. Senator Reed of Missouri has already visited the New York Governor and promised whole-hearted aid.

Unlike the Senator, Governor Ritchie withdrew in favor of Governor Smith before the Houston Convention, and has only awaited advices from the nominee before planning active work in his behalf. They have not met since the convention.

Urge That Ritchie Speak in East.

Some of Governor Smith's advisers are urging that the Maryland Governor, who has often proved himself untiring on the platform, be brought into many of the Northeastern States, where it is believed his pronounced views against Federal prohibition would be an asset to the Smith cause. It was he who vainly argued at Houston for a declaration against the Eighteenth Amendment. Although his companion views on the value of State rights in general would find welcoming ears in the South, the caution of the strategists would prevent his traveling South.

In any case Governor Ritchie will be asked to centre much of his attention on Maryland, which the Democrats are counting on capturing. His popularity there is expected to help Governor Smith who, it is believed, will make the same kind of an appeal to the voters of the State. Senator Tydings of Maryland yesterday promised aid in the Democratic work in his home State and brought the news to Governor Smith that the Maryland Governor was only awaiting orders before "taking off his coat for work."

Senator Pittman of Nevada, Chairman of the Notification Committee, was a visitor at the Executive Mansion today, holding a conference with Governor Smith that virtually determined the details of the ceremony at which the Executive will be formally informed of his nomination for the Presidency.

He vetoed a suggestion that the Albany Armory might be used, declaring that it could seat comfortably no larger a crowd than the Assembly Chamber would accommodate.

Much of the Governor's speech has already been drafted, it was learned, and until the draft is complete he will persist at that task and his executive duties without a vacation. The Governor probably will be in Albany over the week-end. He has evinced no desire to go either to New York City or the Adirondacks.

The Governor assured inquirers today that his plans to campaign for a consolidation of Federal bureaus and more efficiency in the machinery of the National Government would not overshadow the farm and prohibition issues.

The date, it was announced, would be given out by the Governor himself tomorrow or the next day. Indications were that it would be in the week of Aug. 20, after the Republican notifications of Herbert Hoover and Senator Curtis. Final determination of the day awaits only arrangements with the radio companies for a nation-wide hook-up.

Speech on Capitol Steps Likely.

Governor Smith confirmed previous reports that his speech of acceptance would be delivered at night and out of doors, implying that he would speak from the steps of the Capitol. He was not worried at a suggestion that rain might interfere.

"That is a chance we have to take," he said. "If it should rain all day with no chance of its letting up the whole affair could be transferred to the Assembly Chamber without much difficulty. It would just mean changing the broadcasting machine, but probably no one could be in the Chamber except the committee and newspaper men."

"I will deal with all of the major issues of the campaign and deal definitely with them," he said today, "and there will be nothing that is an issue left out the acceptance speech."

Edward Laska, playwright, was a visitor at the executive offices in the Capitol this afternoon and amused the Governor with a dictating machine's rendition of a song he had written at Houston called "Good-bye Cal, Hello, Al." The Governor, with his ear at the receiver, listened to the numerous complimentary references to "Al" with a smile, and thanked his visitor for a gift of the cylinder bearing the song.

HOOVER NEIGHBORS WELCOME NOMINEE

Continued from Page 1, Column 6.

the Nevada line into California soon after midnight this morning and at daybreak was in the San Francisco Bay sector. The train, however, did not go into the Oakland station; instead it was detoured to the Southern Pacific tracks for a straight run to Palo Alto, where it arrived a few minutes before 10 o'clock.

The only persons in Mr. Hoover's car besides himself, Mrs. Hoover, Allan Hoover and Representative and Mrs. John Q. Tilson of Connecticut, who are their guests, were George M. Rolph, a brother of the Mayor of San Francisco; T. T. C. Gregory and Milton Esberg, the last two life-long friends of Mr. Hoover.

As the train came into the Palo Alto station there were several hundred persons in the railroad enclosure. The men bared their heads as Mr. and Mrs. Hoover passed to their automobile. To a few acquaintances Mr. Hoover bowed.

There was no demonstration of any kind, no effort by any to grasp the hand of the candidate. The big "Welcome Home, Herbert Hoover" banner that fluttered in the breeze was the only sign that the homecoming was an unusual event in the history of this little college city.

Due to the fact that it was the wish of Mrs. Hoover and Mrs. Large that the funeral should be as simple as it was possible to make it, there was nothing for the police who were on guard at the Hoover home and at the chapel to do. All Palo Alto respected the wishes of Mrs. Hoover and Mrs. Large. Not more than twenty-five persons were at the services. No string of motor cars followed the funeral car to the chapel or the cemetery.

Mr. Hoover held no political conferences today. Tomorrow he will open an office, probably in his home, and for the next few days will devote himself to the writing of the final draft of his acceptance speech. Yesterday he announced that he would deliver the speech in the Stanford Stadium at 5 o'clock in the afternoon of Saturday Aug. 11. This will be 9 o'clock New York Daylight Savings Time.

Late last night and just before his train entered California the California newspapermen on the train asked Mr. Hoover for a message to the people of his home State.

"Every Californian," Mr. Hoover said, in response to the request, "crosses the State line with gratitude that God made his home State. I return to California this time with a deep sense of responsibility that I may add to her distinction in that task for which California has presented me to the nation.

"I look forward to the opportunity to more adequately express myself to my fellow citizens everywhere. Just now I want to thank the people of California for all they have done for me."

Beginning Monday Mr. Hoover will hold many conferences of a political nature with party leaders of California, Oregon and Washington and the Rocky Mountain States.

IOWANS TO HEAR HOOVER.

Farm Campaign Will Open at the Nominee's Birthplace Aug. 22.

Special to The New York Times.

CHICAGO, July 20.—Herbert Hoover's Western farm campaign will be opened at a native son celebration at his birthplace, West Branch, Iowa, on Aug. 22, and will be followed by a Midwestern round-up at Cedar Rapids the two succeeding days, it was announced today by James W. Good, Western Hoover campaign manager, at his Chicago office. Mr. Good had just conferred with a committee from West Branch that included Mayor E. P. Olson, John Thompson, T. A. Moore, F. L. Pearson and W. B. Anderson.

The nominee's speech at his birthplace will be delivered at 8 o'clock in the evening, either in the open air or under canvas, depending on the weather conditions.

In response to a telegram from The Chicago Tribune, Frank O. Lowden wired today that recent press dispatches from New York quoting Thomas F. Moffat as saying that he was to confer with Governor Smith of New York on agricultural matters was "absolutely unauthorized and wholly unwarranted."

INDIANA DRY LOSES APPEAL.

Supreme Court Rules Dr. Shumaker Was Guilty of Contempt.

INDIANAPOLIS, July 20 (AP).—The Indiana Supreme Court today reaffirmed the conviction for contempt of court imposed on Dr. Edward H. Shumaker, Superintendent of the Indiana Anti-Saloon League, but did not increase his sentence, as had been asked in a motion filed by Attorney-General Arthur L. Gilliom.

Gilliom's motion was based on correspondence published between Shumaker and United States Senator James E. Watson, which Gilliom said constituted an attempt by Shumaker to influence corruptly a decision by the court in his favor.

The original sentence imposed on Shumaker was $250 fine and sixty days at the State Penal Farm. Shumaker was cited for contempt of court in an information filed by Gilliom, based on published statements in the American Issue, official Anti-Saloon League publication, in which it was alleged Shumaker charged certain justices of the court with being prejudiced in decisions on liquor appeals.

Erickson Wins in Montana.

HELENA, Mont., July 20 (AP).—Senator Burton K. Wheeler and Governor J. E. Erickson will lead the Democratic ticket in the State election in November as the result of Tuesday's primary. Joseph M. Dickson, Senator in 1912, who preceded Mr. Erickson as Governor, will be Mr. Wheeler's opponent. Wellington D. Rankin, former member of the State Supreme Court, is the Republican nominee for Governor. Belated returns definitely assured Governor Erickson of renomination as contest which had been in doubt for two days. His majority is finally expected to be approximately 500.

Jersey City Candy Factory Burns.

A three-alarm fire of undetermined origin started in the candy factory of the Butter Cream Confectionery Corporation, 111-123 Irving Street, Jersey City, shortly before 11 o'clock last night, and threatened to destroy the building. Two firemen were slightly injured. The damage was estimated at $100,000. Fire lines stretched across Hudson Boulevard forced hundreds of motorists to detour. More than 100 city and county police were called to handle the crowds.

Drinks Turpentine by Mistake.

Mrs. Rose Cashera, 75 years old, of 26 Second Avenue, accidentally drank part of a glass of turpentine yesterday afternoon. She was taken to Bellevue Hospital where it was reported that her condition is serious. Her grandson, Philip 15, had left the turpentine on the table while doing some painting. The aged woman, evidently believing it was something else, drained part of the contents before she realized her mistake.

Schoenfeld Acceptable at Sofia.

SOFIA, July 20 (AP).—The Bulgarian Government has told the United States that it will be pleased to receive H. F. Arthur Schoenfeld, now counselor of the Embassy at Mexico City, as the new Minister to Bulgaria. Mr. Schoenfeld will succeed Charles S. Wilson, who has been appointed Minister to Rumania, vice William S. Culbertson, designated as Ambassador to Chile, the post resigned by William M. Collier.

NORTHFIELD WOMEN JOIN AGAINST SMITH

Delegates From 19 States Attack Governor's Record and Pledge Their Aid to Hoover.

1,000 ALSO PRAISE KELLOGG

Led by Mrs. Henry W. Peabody, the Foreign Missionary Conference Takes Stand Against War.

Special to The New York Times.

EAST NORTHFIELD, Mass., July 20.—By unanimous action, more than 1,000 women, unofficially representing nineteen States, crossed all party lines in a united attack upon Governor Smith for his wet political record, commended Secretary Kellogg for his treaties renouncing war and commissioned nine new missionaries at the closing session of the Northfield Women's Foreign Missionary Conference here today.

Mrs. Henry W. Peabody, Chairman of the Woman's National Committee for Law Enforcement, led the delegates, members of both the Democratic and Republican parties, in unanimously assailing the Democratic candidate for President as an "unceasing opponent of the Eighteenth Amendment," as signer of the bill repealing the Mullan-Gage law, as an imperiler of prohibition legislation, as a Tammany and wet candidate and as a personal violator of the prohibition law.

They determined to elect to the Presidency "the man who stands loyally on the dry platform of the party that nominated him." They asserted that they had no reference to any other issue, "religious or political," and they called for a noon-time period of daily prayer till election day. The Smith resolution follows:

Text of Smith Resolution.

"Whereas the Democratic candidate for President, while a member of the State Assembly of New York and while Governor of the State, has been the unceasing opponent of the Eighteenth Amendment and the Volstead act; and

"Whereas he brought about and signed the repeal of the Mullan-Gage law (the State enforcement act), thus leaving the State at the mercy of its lawless and vicious elements; and

"Whereas his election to the Presidency would imperil all prohibitory legislation; and

"Whereas he is the choice of Tammany and of the most active opponents of prohibition; and

"Whereas we solemnly believe that we should not elevate to the Presidency a man who personally does not obey the Eighteenth Amendment and politically does not favor its full enforcement; therefore be it

"Resolved, That we do pledge our utmost endeavor to elect to the Presidency the man who stands loyally on the dry plank of the platform of the party that nominated him and who will uphold the whole Constitution.

"Be it further resolved, that, on this one issue alone of loyalty to the Constitution of the United States, with no reference to any other issue, religious or political, we urge all the friends of law and order to stand together in the defense of the Constitution.

"Be it further resolved, that, in humble dependence upon the God 'who governs in the affairs of men,' we urge all who pray to join with us at the noon-tide hour of each day in prayer to God that He will guide the people of our country into the fulfillment of His will, and will strengthen us to do the work that lies immediately before us."

Five Sign the Resolution.

The resolution was signed, as a committee, by Gertrude Schultz, New Jersey; Mary C. Shute, Massachusetts; Leslie E. Swain, Rhode Island; Amy Ogden Welcher, Connecticut, and Helen Barrett Montgomery, New York, Chairman.

The second resolution commended the multilateral treaties. It read:

"The forum on Christian internationalism desires to approve the ratification of the proposed multilateral treaties for the abolishing of war as a means of settling international disputes and rejoices in the steps taken by our State Department through Secretary Kellogg and in the response already given by leading nations."

In a brief comment, Mrs. Peabody declared:

"These are not political questions. They are the two outstanding national and international questions. They are great moral issues and they appeal particularly to women. We do not want to bring up our children to bloody wars or drunkeness."

TO PICK DRY JOB ELIGIBLES.

Commission Will Begin Certifying Them Next Month.

Special to The New York Times.

WASHINGTON, July 20.—The Civil Service Commission will begin next month to certify eligibles for appointment to positions as agents, investigators and inspectors in the field service of the Prohibition Bureau. The delay in making selections of those who passed the commission's examinations was due to the failure of Congress to make adequate appropriations for the purpose. It already is apparent, the commission announced, that there will be a shortage of eligibles in some sections. This will necessitate new examinations, the dates of which will be announced later.

Most of those who failed in the first examinations may try again if they wish, unless they have been barred by the commission's character tests. A lowered age limit may prevent the re-examination of some of the original competitors.

In view of the fact that the salaries of prohibition agents, investigators and inspectors have been increased, the academic examinations and character tests may be made more difficult than in the first instance. Such changes as are made will be for the purpose of improving the selective value of the examinations. Just what percentage of those who are now carried on the Prohibition Bureau payroll are to be retained will not be made known until next month.

CITY BREVITIES.

Abraham Lincoln, elected to the Salesmanship Fraternity's Bureau of

REPAIRS WILL DELAY KRASSIN TWO WEEKS

Meanwhile, It Is Hoped, Russian and Swedish Planes Can Hunt for Amundsen and Italians.

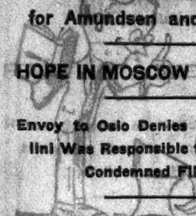

HOPE IN MOSCOW FOR THEM

Envoy to Oslo Denies That Mussolini Was Responsible for Nobile's Condemned Flight.

MOSCOW, July 20 (AP).—The Russian icebreaker Krassin will be further delayed in resuming search for missing members of the Italia's crew by the need for repairs, according to an announcement by the Russian rescue commission today. The repairs necessary are such that they cannot be effected in Kings Bay and the Krassin will have to proceed to the nearest Swedish or Norwegian port.

The aviator Chukhnovsky will remains at Kings Bay, where he will repair his plane, which was damaged in a recent flight, and make trial flights while he awaits the return of the Krassin.

The necessity for amputating the leg of Captain Alfredo Mariano, survivor of the Italia's "walking party," was the primary reason for the Krassin's hasty return to Kings Bay from the coast of Northeast Land, the rescue commission announced. Captain Mariano's leg had been frozen and gangrene set in.

The Swedish aviators at Kings Bay have offered to put two small planes at the Krassin's disposal if their Government permits.

Hope for 12 Still Missing.

It is expected that the Krassin will be able to resume her rescue work in about two weeks. In the meantime, it is hoped that the Russian and Swedish planes will be able to fly over the area where it is thought possible that traces of the Italia and Amundsen parties may be found.

The correspondent of the newspaper Izvestia aboard the Russian icebreaker Maligin sent a wireless dispatch to Moscow today stating that the utter impossibility of launching an airplane under present weather conditions was responsible for the decision of the Maligin to return to Archangel. The pilot Sergeev, who had planned a flight south of Spitsbergen in an effort to find the Amundsen party, was unable to take off.

Professor Mesiatzev, Director of the Sea Institute, said today that Chukhnovsky was well equipped to find the six men of the Amundsen party and the six of the Italia still missing with the dirigible's bag, if they were still alive.

Professor Mesiatzev believed it probable that the twelve missing men were still living, as the condition of the ice in the area where they were likely to be was favorable for their survival, he said.

Denies Mussolini Is Responsible.

OSLO, Norway, July 20 (AP).—The Italian Minister to Norway, replying to a question regarding the Nobile expedition, said today that General Nobile and the other survivors of the Italia would return to Italy through Stockholm and Central Europe.

The Minister could not say whether an official inquiry would be opened on the expedition, but he thought it most likely that the General would be required to furnish a very detailed report.

Questioned whether Italy had a law dealing with situations of this nature, the Minister said that Italian law provided for all sorts of accidents, even those during aerial trips.

The suggestion that Premier Mussolini was in any way responsible for the Italia's expedition was rejected by the Minister, who said that the project was purely of a private character, organized and financed by the City of Milan.

Premier Mussolini, he said, never gave any order that the Italian flag be dropped on the Pole on May 23 in celebration of Italy's entry into the World War nor had any orders been given regarding the conditions under which the expedition was to operate.

This statement was in answer to questions regarding dispatches that the Italia had made the trip to the Pole, despite unfavorable weather conditions, in order to reach it on the anniversary date.

In submitting to today's interview, the Italian Minister laid aside the usual rule of diplomacy regarding press interviews.

Sweden Considers Course.

Wireless to THE NEW YORK TIMES.

STOCKHOLM, July 20.—The Cabinet discussed today whether Sweden should continue to participate in the search for the missing members of the Italia expedition. The discussion was the result of a message from Captain Tornberg, head of the Swedish relief expedition, which he had sent before he received his Government's orders recalling his party.

He said that the Russians wished to work with the Swedish expedition, but that the Krassin had broken a propeller blade and damaged her rudder. The repairs would take at least ten days, he added.

Many Russians consider it certain that Captain Amundsen is with the balloon party.

Reports on Mariano Vary.

An official communiqué issued in Rome yesterday announcing the arrival of the Krassin at Kings Bay with Italia survivors said that Captain Alberto Mariano's condition was improving, although his frozen right foot would make an operation necessary, according to The Associated Press.

The Oslo newspaper Tidens Tegn said, however, that Captain Mariano's leg had been amputated on Wednesday.

Public Notices

Daily $1.00 an agate line.
Sunday $1.40

The New York Times maintains a complete record of all missing persons sought through this column. Address inquiries, Public Notice Department, The New York Times.

INFORMATION IS DESIRED AS TO whereabouts of Kathleen Wilson Hoyt (nee Wilson), who left Toronto about 1910. BAIN, BICKNELL, WHITE & BRISTOL, Solicitors, Toronto, Canada.

PLEASE TAKE NOTICE THAT I WILL not be responsible for any debts incurred by the Silent Electric Protective Corporation, 307 West 38th St. Dated July 16, 1928. PETER R. KUHN.

LAPIDUS, JOSEPH, OR ANY ONE KNOWing of his whereabouts, connect with Conson & Kawalick 50 Court St., Brooklyn, N. Y.

MY WIFE, LILLIAN EHRHARDT, HAVING left my bed and board I will not be responsible for debts incurred by her, Gustave Ehrhardt, 133-52 114th St.

JAMES H. SPELLINGS—ADDRESS WANTed. Henry Waldman, Attorney, Lafayette St., City.

The New York Times offers a reward of $100 for information leading to the arrest and conviction of any one selling ads (except a fraudulent advertisement) in its columns.

POLICEMAN IN CRASH GUIDING MISS EARHART

This and Other Thrills Make Up a Lively Day for the Flier in Chicago.

Special to The New York Times.

CHICAGO, July 20.—Amelia Earhart, the transatlantic flier, spent a lot of heart-lifting moments and a few hair-raising ones in Chicago today.

Patrolman Coleman, a member of her motorcycle escort, occasioned the fright the aviatrix received on the Dixie Highway returning from the races at Lincoln Fields when his machine crashed head-on into a sedan driven by J. H. Waggoner of Chicago. Coleman was thrown into a ditch, but was only dazed for a moment.

Up to the time of the accident, Miss Earhart's schedule for the day had been the most exhilarating of her visit to Chicago, for it had included the spectacle of the races, a sport she loves, and a visit to Hyde Park High School, her special point of contact with Chicago.

It was apparent that today's program, culminating, as it did in the wedding tonight of Louis Gordon and Miss Anne Bruce at the Earhart reception at the Trianon ballroom, met with the enthusiastic approval of the guest of honor.

The bride wore a $1,000 gown of satin and lace. The young couple started their matrimonial career with a $2,000 lot on a Northern lake, a $500 wedding ring, baggage valued at $3,300 and a radio set.

Mr. and Mrs. Stuyvesant Peabody and Colonel Matt Winn were hosts to the fliers' party at the race track, and gave a luncheon for them in the clubhouse before the fifth race, which had been named in honor of Miss Earhart.

AIR TRANSPORT PLANS JUNIPER VALLEY FIELD

Corporation Considers Queens Fair Association Property as Terminal for Planes.

A plan to purchase the Juniper Valley property of the Queens County Fair Association, between Middle Village and Maspeth, Queens, and its conversion into an air terminal is being considered by the National Air Transport, Inc., and associated interests, it was learned yesterday.

This site was approved by the Hoover Fact-Finding Commission as perhaps the most desirable in the metropolitan area. Since the report of the commission was made public, the Fair Association has already started to convert the property into an air field.

It is planned to make one runway, extending east and west, 3,600 feet long and 300 feet wide. A north and south runway is to extend 3,000 feet with a width of 300 feet.

Paul Henderson of 60 Broadway, Manhatten, Vice President and operating head of the National Air Transport, and Grayson M.-P. Murphy Vice President of the National Aviation Associates, Inc., a newly formed organization interested in financing aviation enterprises, inspected the property Thursday.

AWAIT MEARS AND COLLYER.

British Columbia Airways to Facilitate Flight to Seattle.

VICTORIA, B. C., July 20 (AP).—John Henry Mears and Charles D. B. Collyer, who are racing against time around the world, will stay in Victoria tonight only long enough to have their plane refueled and inspected.

When the Empress of Russia, on which they are crossing the Pacific, puts into the dock, their Fairchild monoplane will be swung over the side and rushed to the British Columbia airways airdrome, from which the two racers will take off for Seattle.

Mears and Collyer plan a non-stop flight from Seattle to New York. They will have from midnight tonight until Sunday to complete the globe-encircling trip in twenty days, lowering by five days the mark set by Linton Wells and Edward Evans in 1926.

PLANS 5,000-MILE FLIGHT.

Captain Lyon Tells of Proposed Hops From London to Los Angeles.

LOS ANGELES, July 20 (AP).—Captain Harry Lyon, navigator of the monoplane Southern Cross on its recent flight from Oakland, Cal., to Australia, made public here today the plans for a 5,000-mile flight from London to Los Angeles.

Lyon said that the plane used will be built here, and will be piloted by Captain William Lancaster and Mrs. Keith Miller, who recently flew from Croyden, England, to Hobart, Tasmania. Lyon will be the navigator. Lancaster and Mrs. Keith are here.

The announcement, made at a luncheon, said the flight would be undertaken next Spring by a specially built three-motored plane. Capital for the venture will come from a source which Lyon said he was not at liberty to divulge.

It is proposed to make the flight in two hops and in a total elapsed time of 100 hours. The start would be made from Croyden and the first stop would be at New York to refuel and rest.

SOAP WRITING WINS BRIDE.

Office Worker Yields to Plea in Window Washer's Messages.

MINNEAPOLIS, July 20 (AP).—Marvin Kapp, just out of high school at St. Joseph, Mo., won a bride he says through love messages he wrote with soap on the windows of a downtown office building, the windows he washed for a living.

Miss Dorothy Proctor worked in an office building across the street. From his window-washing perch, Kapp espied her. Each day he wrote on his windows, sometimes on the second floor, sometimes on the fifth, a plea for her affection.

Finally she agreed to meet him. Now she has abandoned her plan for a trip to Europe and will help see him through the University of Minnesota, carrying out the intention that brought him to Minneapolis.

STEFANSSON MAPS AIRLINE TO PEKING

Four-Day Mail Service, New York to China, Near, Declares Explorer in Talk Here.

AMERICANS IN THE PROJECT

Flight to Asia Over Canada and Bering Strait Safer Than Over Ohio, Asserts Arctic Traveler.

Special to The New York Times.

CHICAGO, July 20.—Amelia Earhart, the transatlantic flier, spent a lot of heart-lifting moments and a few hair-raising ones in Chicago today.

Vilhjalmur Stefansson, Arctic explorer, predicted yesterday that an all-year-round four-day air mail route from New York to Peking, cutting off 8,500 miles from steamship and rail routes, would be established within a few years.

He disclosed that he had been advising certain American interests considering such a route, and had already charted the course, and was also being consulted by airmen who wished to make the pioneer flight.

The occasion of the interview was the projection at the Fox Film Laboratories, at 850 Tenth Avenue, of a Movietone talk by the explorer, introductory to a motion picture filmed in the Arctic by H. A. and Sidney Snow, which shows how four men of Stefansson's exploration party in 1913 had died after they pitched camp on an island which they mistook for Wrangel Island.

Maps Air Route Over Bering Strait.

Concerning the proposed air mail route to Peking, Mr. Stefansson said he had mapped out the course as follows: New York, Cochrane, Ontario, Fort Churchill, Hudson Bay, then Fort Rae on the north end of Great Slave Lake, to Fort Norman on the Mackenzie River, Fort Yukon, Alaska, then ninety miles of ocean, and on to Anadyr in Siberia, then to Okhotsk, Siberia, a point on the trans-Siberian Railroad, thence to Peking.

A multi-motored plane on that flight, he said, would never be more than five miles away from a safe landing place beyond Cochrane, Ontario, except for the ninety-mile course over Bering Strait. Beyond Cochrane the subsoil is frozen and there are many lakes. In the Winter skis could be used for landing, and in Summer, pontoons.

"The danger in flying is less in the Arctic than in Ohio," said the explorer, making reference to the loss of the dirigible Shenandoah in Ohio several years ago. "Commander Byrd and I tried to get Secretary Denby to send the Shenandoah to Peking by way of the Arctic. It would have been a more useful flight."

Turning to the recent loss of the Italia fliers in the Arctic the explorer decried the premature criticism of General Nobile and his expedition, and of the two men who left Dr. Malmgren, as unjustified. The despatches so far, he said, had been incomplete and contradictory, he said.

"I think the general tendency to criticize has been chiefly the human tendency to kick a man when he's down," said Stefansson. "The mistakes made by Nobile and his party were the legitimate ones that would have been made by almost any inexperienced man; that is, inexperienced on moving ice.

"None of them had ever been a foot on an ice pack, and they started at the very worst part of the year for the Arctic.

Weapons Would Have Aided Them.

"There is no record of their having rifles and harpoons with them. Maybe Nobile belonged to the school that believes there is no animal life in the Arctic. If so, he must have been rather regretful when his little dog was chasing that polar bear. If the bear had been shot, it would have contributed a skin large enough for eight men to sleep on, 1,000 pounds of food, and fuel for cooking. I think polar bear meat is as good as mutton."

On the controversy over General Nobile being the first to leave his men, the explorer said there were many precedents in Arctic exploration for the division of a party in some such way, adding that the one who was most seriously ill, and therefore a greater burden to the party, should have been taken off first.

As to the two men who left Dr. Malmgren, the explorer said, their action seemed to be unjustified, with the information at hand, but if they were in the position of a scouting party upon whose success, in getting news through, the lives of Noble and the rest depended, as they thought at the time, then they did what would have been done under similar circumstances in the army.

Film Solves Arctic Death Mystery.

Mr. Stefansson said the Arctic film made by H. A. and Sidney Snow, which is to be presented next Wednesday at the Gaiety Theatre, solved the mystery of the death of his four men, First Mate Alexander Anderson, Second Mate Charles Cook and the two sailors, John Brady and A. King, whose camp was found with their equipment, buried with their bones in the snow.

He said the men, being inexperienced in Arctic customs, had obviously pitched their camp in shelter instead of in the open, and that the snow, eddying from above, had buried them under the tent. They had been stifled while they slept, he said.

Discussing Arctic weather, he said the temperature in Summer sometimes rises to 90 and 95 degrees.

37 RACE FOR KING'S AIR CUP

Handicap Contest Has 1,096-Mile Course Around Britain.

Hendon, England, July 20 (AP).—Thirty-seven airplanes started at intervals today in a handicap competition for the Kings Cup over a course of 1,096 miles around Great Britain.

The first day's flying was to end at Renfrew, Scotland. The race will be finished tomorrow at Brooklands airdrome.

The entries included thirteen light moth planes, one of which was piloted by Miss W. E. Spooner, who won the Suffolk handicap airplane race last April. Another entry was an autogyro windmill plane.

Calls Conference on Civil Flying.

Special to The New York Times.

WASHINGTON, July 20.—Invitations were sent by the State Department today to all Governments with which the United States his diplomatic relations to attend the international conference on civil aeronautics to be held here from Dec. 12 to 14, under authority of a joint resolution of Congress. The conference will be under the auspices of the Secretary of Commerce and will afford opportunity for the delegates to discuss the aeronautical development of their respective countries.

GOVERNOR TRUMBULL IN PLANE COLLISION

His Aide and a Mechanician Are Injured in Crash on Landing at Trumbull Field, Conn.

Special to The New York Times.

NEW LONDON, Conn., July 20.—Governor John H. Trumbull narrowly escaped injury this morning when the plane he was piloting locked wings with another machine which was landing at the same time. It was the Governor's first accident since he took up aviation.

Lieutenant Colonel James W. Gilson of Hartford, assistant Adjutant General and member of the Governor's staff, received a severe cut on the head and was admitted to the Lawrence and Memorial Associated Hospitals here for treatment. The crash occurred at the State's new airport, Trumbull Field at Poquonoc.

Private Stephen J. Stabotka of Torrington, a mechanician, also was in the hospital, suffering from lacerations about the arm. He was said to have been injured while assisting Governor Trumbull and Colonel Gilson from the Governor's plane, O-17. The plane, together with the PT-1, with which it was in collision, was badly damaged. The O-17 is expected to be repaired, but the PT-1 was almost completely demolished. The PT-1 was guided by Lieutenant J. W. Lancto of Wethersfield, who was unharmed.

The Governor had flown to the field from his Plainville home on an official visit to the encampment of the Forty-third Division Air Service. It was said that the crash occurred as both planes hit the ground and a third machine, guided by Lieutenant L. N. Eller, regular army aviator, assigned as instructor to the Forty-third Division, which is in training at the field. Lieutenant Eller had been aloft to observe the PT-1. It was said that both the Governor and Lieutenant Lancto were watching Lieutenant Eller's plane and neither had noticed the other. Lieutenant Eller had made a landing a few minutes previously.

In accordance with Lieutenant Eller's instructions, Lieutenant Lancto cut off his motor at a height of 500 feet and approached the ground at an angle of 180 degrees. At this angle, neither Lieutenant Lancto nor Lieutenant W. F. Moore of West Hartford, his observer, could see the Governor's plane, which was headed for the landing field on the left side of the PT-1.

Immediately after the crash, Governor Trumbull again went aloft with Lieutenant Eller as a passenger. The Lieutenant put the Governor through his paces for fifteen minutes. The came down to a perfect landing.

Later Governor Trumbull flew in a plane to Camp Trumbull at Niantic where the 169th Infantry, C. N. G., had arranged a Governor's day program.

A board of investigation was appointed by Major William F. Ladd, commanding the Forty-third Division Air Service, to investigate the crash.

1,000-HOUR TEST BEGUN ON NEW WRIGHT MOTOR

Observers at Paterson Plant See 325-Horsepower Engine Start Long Grind.

Special to The New York Times.

PATERSON, N. J., July 20.—The starting today of a 1,000 hour breakdown test of the new Wright Whirlwind 325 horsepower air-cooled motor, the largest of a series of three Whirlwinds developed in the laboratories of the Wright Aeronatica Corporation, was witnessed by officials of the company, and a group of visiting engineers and guests. The new motor, which looks like the 200 horsepower Wright Whirlwind used by Colonel Lindbergh, Chamberlin, Byrd, Wilkins and the San Francisco to Australia fliers, was set up on a block in a double brick-walled test shed, separated from observers and operating engineers by heavy glass windows reinforced with wire.

The motor was started and for a couple of hours run at a low speed. It was then opened to 2,000 revolutions a minute and it will be held to that speed—higher than its type will be called upon to run in actual service—either until "something goes" or for 1,000 hours.

At the same time final tests were started on two other Whirlwinds, one a seven-cylinder, 200-horsepower motor to replace the present J-5, and the other a 150-horsepower motor for use in the lighter commercial and training planes.

Guy Vaughan, Vice President of the Wright Company, who with J. T. Hartson, general manager, piloted the visitors through the plant, announced that the company had entered definitely upon a $5,000,000 expansion program. New structures now under way, including foundries, machine and assembly units, will bring the capacity of the plant to 500 engines a month by the first of the year.

"When Lindbergh flew the Atlantic we were turning out thirty-five motors a month," Mr. Vaughan said. "Last month we built and delivered 160 engines."

RAIN HALTS GLIDER FLIGHT.

Germans Encounter Their Third Delay at Provincetown, Mass.

Special to The New York Times.

PROVINCETOWN, Mass., July 20.—Undaunted by a steady drizzle and threatening skies, the Germans, Roehre, Laubenthal and Messelback, removed the Darmstadt glider from the hangar on Corn Hill and towed it by automobile to Highland Light today, anxiously hoping they might avoid a third postponement of the first German glider flight in America.

A stiff east wind was blowing, ideal for the hop-off, and the flight was definitely set to start at 2 P. M. They had no sooner arrived with the glider when rain came down in torrents and the Highland Light grounds were enveloped in a "pea soup" fog.

To make another postponement doubly sure, the lighthouse keeper told them that they could not make the hop from the lighthouse grounds without first obtaining permission from the Superintendent of Lighthouses.

They expect to get this permission and make a trial tomorrow.

To Seek Balloon Altitude Record.

DES MOINES, Iowa, July 20 (AP).—Captain J. C. Bryant of Scott Field, Ill., announced today he would attempt to shatter the world's altitude record of 42,470 feet for balloons in an ascension at Des Moines next November. He will ascend in a spherical Goodyear balloon to be completed in August. The balloonist hopes to ascend to 45,000 or 50,000 feet.

LEGLESS FLIER HERE ON 'POLITICAL JAUNT'

'Dinger' Daugherty, Also One-Armed, Hopes to Tell Gov. Smith of Strength in South.

HAILS FROM WEST VIRGINIA

Makes Perfect Landing Just Before Storm, After Flight From Passaic, N. J."

Special to The New York Times.

ROOSEVELT FIELD L. I., July 20.—Morris R. (Dinger) Daugherty, the one-armed, legless aviator of New Martinsville, W. Va., landed at this field this afternoon just ahead of a violent thunderstorm. Daugherty, who has been flying in this direction from his home for the last two weeks, made a perfect three-point landing in an old Curtiss Standard, powered with a war time OX motor.

Daugherty was met by a former fellow townsman, James Fair, and after turning the plane over to the Roosevelt Field service crew, he left for New York. A group of photographers caught him at Westbury station and asked him to return and fly the plane for them. Daugherty was willing, but Harry Booth, supervisor of the service plant and ground school, after a quick inspection of the motor, refused to allow him to take off until it was overhauled.

Wants to Fly Atlantic.

Daugherty's plans are indefinite. He wants to fly the Atlantic alone, but an injury he sustained recently in an automobile accident still bothers him and until he is feeling stronger he plans to defer all action on the transoceanic project. In the meantime he will be busy enough. Daugherty in his capacity of County Assessor for Wetzel County, W. Va., has been watching the political situation closely. He said that a straw vote of three counties on the coming Presidential election showed a surprising leaning toward Governor Smith in what was considered Republican territory, and he hopes to tell the Governor of this.

Today he flew here from Passaic, where he landed last night after a fruitless attempt to find Roosevelt Field.

"I landed first on a beach over near Newark," he said, "and some policeman told me what direction to go and he, with the crowd, helped me get my ship to a boardwalk. I flew over New York City but it was so hazy over Long Island that I got lost so I returned to New Jersey and landed at Passaic."

To Inspect Bellanca Plane.

Daugherty, who is staying at the Ritz-Carlton, said tonight that he would rest tomorrow and then see a physician. After that he plans to examine a Bellanca plane at Curtiss Field, belonging to A. R. Martine, which is for sale. He is also interested in the possibility of using a single-motored Fokker.

Flying, Daugherty said, appeals to him as the safest way of getting about for a legless man. He has had about 600 hours in the air. He operates the rudder controls with artificial legs. He has rigged a motorcycle handle bar throttle to the stick and finds that he can handle the ailerons, elevator and throttle with one hand. He has a private operator's license and never takes up passengers.

THE 'GREAT ROCKFORD' RACES MIDNIGHT SUN

Plane That Will Fly From Illinois to Stockholm Delayed for Repairs as Arctic Light Wanes.

ROCKFORD, Ill., July 20 (AP).—A race against the midnight sun was begun in earnest today by mechanics conditioning the "Great Rockford" monoplane for its flight to Stockholm, via Greenland. Pilot Bert Hassell announced that Aug. 7 would be the absolute deadline for his take-off.

The daily retreat of the midnight sun from the Arctic is reducing the daylight available for his Northern air jump, and Hassell considers it impossible to succeed if the start is delayed beyond Aug. 7.

The mechanics met a new setback today in the discovery of a leaky gas tank in the left wing, necessitating a slow and tedious process of removing the tank for repairs.

Parker D. Cramer, co-pilot and navigator, was expected to arrive from New York tomorrow to join Hassell. Their flight cannot begin before Tuesday under the present schedule.

SEWER CHOKED WITH BEER.

Agents, Destroying Brewery Stock, Flood Staten Island Cellars.

Employes of the Richmond Borough Bureau of Sewers yesterday cleared the Victory Boulevard sewer on Staten Island after it had been choked with several thousand gallons of beer which had been dumped from the Manor Brewery, Manor Road, West Brighton, by prohibition agents yesterday.

Residents in the neighborhood smelled the beer and complaints were made to the Bureau of Sewers that cellars of two stores were being flooded with beer.

The Prohibition Department had been ordered to remove the stale beer from the brewery by court order, following trial of the seizure case in Federal court, Brooklyn. United States Marshal Moore of Brooklyn yesterday issued an order forbidding his deputies to dump any more beer from the Manor Brewery into the gutters. He instructed them to carry it to a manhole.

Citizens of West New Brighton complained that the stale beer in the gutters attracted vast numbers of mosquitos of a species bolder and more vicious than the ordinary mosquito.

Montgomery Plane Suit Dismissed.

WASHINGTON, July 20 (AP).—A $10,000,000 suit against the Government, involving early patents on the principles of airplane construction, brought by the heirs of Professor John J. Montgomery of Santa Clara, Cal., has been dismissed by the United States Court of Claims. The suit was brought by Regina C. Montgomery and other heirs, who contended that Professor Montgomery patented the underlying principles of airplane construction as embodied in a glider he built in 1905.

TWO KILLED, FOUR HURT IN CRASH OF AUTOS

Cortland Normal School Students' Car in Collision With Another Near Ithaca.

ITHACA, N. Y., July 20 (AP).—Two persons were killed and four others injured this afternoon when a light roadster, in which four Cortland Normal School students were riding to Buffalo, skidded on the wet pavement and was in collision with a heavy coupé in Trumansburg Road, six miles north of here.

The dead are Miss Lois Cross, 21, of Stanley, and Sheldon Dodge, 22, of Fredonia.

The injured are Hugh D. Corrigan of Webster, Wilson J. Moore of Fredonia, Physical Director of Public Schools there; Jenton D. Norton of Ithaca, President of the Ithaca Ice and Coal Company, and George Hassan of Ithaca, an official of the same company.

Messrs. Norton and Hassan were in one car, while the four others were riding in the light roadster driven by Mr. Moore. The Normal School party was accompanying Miss Cross to Buffalo, where it was said she intended to visit her fiancé, Charles H. Rooney.

The girl and Dodge were killed instantly in the crash and Moore and Corrigan were seriously injured. They are in Memorial Hospital here. Norton and Hassan were not badly hurt.

KILLED IN AUTO COLLISION.

Peekskill Chauffeur Dies When Taxi Is Hit by Truck.

PEEKSKILL, N. Y., July 20.—Daniel Conklin, chauffeur, of 216 West 67th Street, Manhattan, died at the Peekskill Hospital early this morning from injuries received at midnight on Spook Rock Hill, south of here, when a taxi he was driving was in collision with a truck. Death was due to a broken back.

John Fostner of 246 East 41st Street, Manhattan, a companion of Conklin, is in the hospital with a broken leg and other injuries. Fred P. Kempf of 615 14th Street, Bronx, driver o fthetruck, was locked up in the local jail awaiting an investigation by County Medical Examiner Amos O. Squires.

Special to The New York Times.

FREEHOLD, N. J., July 20.—Thomas Caruso, 28, was fatally injured yesterday afternoon when a tractor which he was driving on his father's farm upset and crushed him beneath its weight. Caruso's two brothers dug him from under the tractor and had the injured man brought to the Freehold Hospital. Caruso died twenty minutes after being admitted of internal hemorrhages.

HAMMONTON, N. J., July 20.—Mrs. Rose DeBone, 58 years old, mother of four children, who lived in Atlantic Avenue, Atco, was struck and knocked down by a truck while crossing the White Horse pike near her home tonight. She died of a fractured skull on the way to the Cooper Hospital, Camden. The truck driver, Edward C. Hummell, of Elm Avenue, West Berlin, was held on a technical charge of manslaughter.

John Camillo, 16 years old, of 174 Ryerson Street, Brooklyn, died last night in City Hospital, Jersey City, of internal injuries suffered earlier in the day when he was run over by a truck he was riding. The youth was a passenger on a produce truck operated by Sam Pulaski of Wallabout Market, Brooklyn, and at Grand Street and Fairmount Avenue, Jersey City, jumped off to chase some boys who attempted to steal watermelons from the truck. He slipped and fell under the wheels of the truck.

AUTO KILLS NEW YORK CHILD

Mary M. Wicks, 13, Is Run Down on Rhode Island Highway.

WEST GREENWICH, R. I., July 20 (AP).—Mary M. Wicks, 13-year-old daughter of Mr. and Mrs. William Wicks of 10,144 114th Street, Richmond Hill, New York, was killed early tonight when she was struck by an automobile on the Nooseneck Road, near her family's Summer home.

Sidney Cooper of 3 Dana Avenue, Hyde Park, Mass., operator of the machine, said it skidded on the wet road when he applied the brakes as he drew near the girl. She was with her two sisters and brother. The others jumped to safety as the car slid toward them.

Doctor Held in Auto Crash Deaths.

WESTERLY, R. I., July 20 (AP).—Dr. Oscar Minkin of Fall River, Mass., charged with manslaughter because of the deaths of Herbert W. Johnson and Thomas E. Cashman of Perryville, this State, on July 5, they having been in a motorcycle-automobile crash, was held for trial in the Superior Court today. Dr. Minkin was on his honeymoon at the time his automobile was involved with the motorcycle carrying the two men.

CLEARED OF MURDER, BUT SERVED 18 YEARS

Continued from Page 1, Column 2.

rived in New York. The Glasgow police sent detectives here with Miss Gilchrist's maid, Helen Lambley, a youth named Arthur Adams, who lived next door to Miss Gilchrist, and a 15-year-old girl named Mary Eastrowman. All three had seen a strange man leaving Miss Gilchrist's apartment about the time of the murder. They failed to identify Mr. Slater here, but he returned to Scotland without fighting extradition. He had an alibi for the evening of the murder and seemed confident of acquittal. Moreover, he proved that the diamond brooch he had pawned had for sometime before the murder been the property of the woman he accompanied to New York.

Called Evidence Flimsy.

When he was brought back to Glasgow, however, he was identified by twelve persons, including the three who had failed to identify him in New York, as having been seen near the Gilchrist apartment about the time of the murder. According to Scotch law the jury was composed of fifteen men, and a majority vote was enough to convict. Nine voted guilty, five voted the case not proved, and one voted not guilty.

Mr. Slater was sentenced to death, but the sentence was commuted to life imprisonment after 20,000 persons signed a petition for mercy. Since then a campaign for his release has been conducted unremittingly by many persons, including Sir Arthur Conan Doyle.

They argued that the evidence against him was flimsy, and that the chief evidence of the prosecution, the identifications, should be considered nullified because Mr. Slater's photograph had been published frequently in the newspapers before the twelve witnesses identified him.

ISLAND BRIDGE HITS DAWES PLAN CRITICS

Viaduct to Cost 18,000,000 Marks Offsets Charge of Railroads Being Overburdened.

DEATHS LAID TO HARD WORK

Socialist Organ Asserts Reduction of Train Employes Causes Increase of Fatalities.

Wireless to THE NEW YORK TIMES.

BERLIN, July 20.—Construction of a railroad viaduct linking the Island of Ruegen with the German mainland at a cost of 18,000,000 marks was decided on today by a technical committee representing the German railroad company and Prussian and provincial authorities. This decision constitutes a striking, if probably unintentional, reply to charges voiced at Munich to the effect that blame for last Sunday's fatal train wreck there was due chiefly to the penury imposed on the national railroad system by its reparational burdens, which allegedly absorb funds required for the installation of mechanical safety equipment.

Hitherto, Ruegen has been reached by ferry. Undoubtedly the building of the proposed viaduct will considerably improve communication between that small island and the rest of Germany. That this improvement is essential or urgent, however, can scarcely be asserted. Twelve million of the total cost of 18,000,000 marks will be provided by the railroad company, the remainder by the State of Prussia and the provincial and communal treasuries.

The Socialist Vorwaerts, which, owing to the political complexion of the present Cabinet, now may be considered virtually the Government's organ, today indirectly takes up cudgels against the Dawes plan by publishing figures showing the heavy increase in casualties among railroad workers since the plan's application.

Pointing out that some 700,000 employes now handle 150,000 railway cars daily as against 25,000 fewer cars handled by 736,000 men three years ago, the Vorwaerts declared this intensification of labor performance to be largely responsible for the annual increase in fatalities among the personnel from 409 in 1925 to 447 in 1927.

DIVORCES A. STILLWELL.

Wife Accuses Broker and Lumberman of Desertion.

Special to The New York Times.

CHICAGO, July 20.—Mrs. Frances Keyes Pearson Stillwell, North Shore society matron, obtained a divorce today from Addison Stillwell, broker and lumberman, of New York and Chicago. She charged desertion and he did not contest the case. Circuit Court Judge Michael Feinberg heard the case.

The Stillwells were married in 1923, a few months after each ended other marital connections. She is the former wife of Harry P. Pearson, Mayor of Evanston, Ill., for ten years. He is the former husband of Mrs. May Peabody Stillwell Osborne, daughter of P. Stuyvesant Peabody, Hinsdale millionaire.

Mrs. Stillwell, who is a daughter of the late Rollin A. Keyes, President of Franklin MacVeagh Company, received $66,000 with her decree in lieu of alimony. The settlement was arranged out of court with her husband, who is a son of the late Homer Stillwell, President of Butler Brothers.

Mrs. Stillwell testified her husband left her on March 21, 1925, after the last of a series of quarrels. A year ago, she asked him to return and he refused, she told the Court.

DENOUNCES THUG SUSPECTS

Yonkers Judge Orders Six 'Raiders' Held for Disorderly Conduct.

Charges of disorderly conduct were preferred by City Judge Charles Boote of Yonkers yesterday morning against six men arrested on July 18. The men, who admitted they were about to raid a home to get evidence for a divorce action planned by Charles Kurzhals, Hastings restaurant proprietor, were originally held on suspicion of felony because they carried pistols, flashlights, two sledge hammers and 150 feet of rope when arrested in an automobile at the corner of Locust Hill and Warburton Avenues. Kurzhals at the time was being held in the White Plains Jail on a charge of contempt of court for failure to pay alimony to his wife, Mrs. Victoria Kurzhals, who obtained a separation from him recently.

Two in the party are brothers of Kurzhals, who came from Peekskill, while another said he was a private detective.

In ordering the men held for disorderly conduct for a hearing on Thursday morning, July 26, Judge Boote denounced them for their actions and confiscated pistol permits carried by two of the prisoners.

THREE MURPHYS IN CASE.

Detective Jeremiah Says Patrick, Suspect, Shot William Dead.

Detective Jeremiah Murphy of the Butler Street Station, Brooklyn, charged in a short affidavit in Flatbush Court yesterday that Patrick Murphy, 29 years old, who said he lived at 584 Carroll Street, Brooklyn, shot and killed William Murphy, 32, of 322 East Ninth Street, Brooklyn, at the intersection of Hoyt and Warren Streets on St. Patrick's Day.

Magistrate Healy held Patrick Murphy without bail for hearing on July 26. Jeremiah Murphy arrested Patrick Murphy Thursday night. Both Patrick and William Murphy were truck loaders on the docks, the police said. The dead Murphy was the brother of Motorcycle Officer Frank Murphy, who was killed about two years ago while chasing bandits in East New York.

Patrick denied all knowledge of the shooting.

Boy Killed in Poughkeepsie Crash.

POUGHKEEPSIE, N. Y., July 20 (AP).—Pietro Cerasaro, 15 years old, was killed this morning, and Joseph Dimaso, 13 years old, suffered a fractured skull in a motor vehicle crash here. Both boys, whose homes are here, were riding on the seat of an ice truck which was struck by a gasoline tank truck. Coroner John Cead paroled the driver of the tank truck, Howard Wolven, 20 years old, pending an investigation.

Cool Breezes!

All for your enjoyment at the

Alden House

Garden Terrace Apartments

in the quiet recesses of an acre of gorgeous garden and a magnificent outlook upon the broad waves of Long Island Sound.

Finest appointments—at very moderate rentals—a few at $28 a room, and up.

Beautifully furnished suites (or exhibition) can also be rented.

Suites 2 to 5 rooms.

BOSTON POST ROAD
At Alden Road
LARCHMONT—20 minutes to New York
BUS SERVICE FOR OUR TENANTS

GOODMAN'S
PURE EGG NOODLES

are made of the finest selected wheat and fresh eggs. Ideal when served with fish or fresh vegetables.

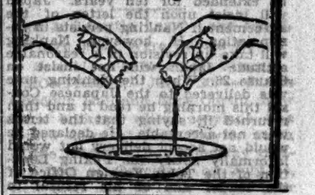

FOR CHINA

We are seeking a man who has had business experience in the Far East. To become assistant manager in China of important branch of large internationally known firm. Should be 35-40 years old, have proven record as sales executive and be of outstanding character. Write us full particulars in your first letter. V 760 Times Downtown.

Nunn-Bush
Ankle-Fashioned Oxfords
for Well Dressed Men

Fashioned by Master Craftsmen
SEMI-ANNUAL
SALE
NOW IN PROGRESS
1462 Broadway—133 Nassau St.
(Adjacent 42d St.) (At Beekman St.)

The Wonder Hotel of New York
HOTEL MANGER
Heart of Times Sq. District
7th Avenue
50-51st Streets
2000 Rooms
Rooms with running water . . $2.50
For two . . . 3.50
Rooms with shower or bath and shower . 3.00-5.00
For two 4.00-5.00-6.00
No Higher Rates
Tel. CIRcle 8300

SPECIALTY SALESMAN

Clean record, responsible, steady, reliable, desires Western New York territory, or mid-West; no side lines; wants full-time job; drugs, food or tobacco specialties, or related lines; excellent references. Will deal only with established, rated concerns.
A 1081 Times Annex.

Endicott Hotel
81st Street & Columbus Ave.
WEEKLY RATES
Single Room with Running Water from $10.00
Double Room with Running Water from 15.00
Single Room with Shower 13.50
Outside Room and Bath (for one) . . . From 16.00
(for two) . . . From 18.00
Suites . . . 25.00-30.00
Telephone: TRafalgar 6400

NEW LIBRARY AT UNIVERSITY OF LOUVAIN and the six

CHINESE SEEK TO END TREATY WITH JAPAN

Nanking Hands to Tokio Envoy Note Declaring Rupture, but He Refuses Acceptance.

NEW ARTICLES OFFERED

Japanese Report Fresh Clash at Tsinan as Negotiations for Settlement Are Opening.

By HALLETT ABEND.

Special Cable to THE NEW YORK TIMES.

PEKING, July 20.—"Drastic measures" will be forced upon Japan if the Nanking Government acts upon the notice filed this morning with the Consul at Nanking to the effect that the treaty between the two countries was ended and that all the Japanese in China will now be treated under the terms of Chinese and International law. Today marked the end of the three months' extension of the treaty, granted by the Peking Government. The original treaty came up for revision in October, 1926. It has never been denounced by either Nanking or Peking, but it has been renewed at stated periods by Chang Tso-lin while negotiations for revision continued.

Article 26 states that if the treaty is not revised and ratified within six months, expiration will automatically be extended for ten years. Japan will insist upon the letter of the agreement if Nanking persists in denunciation. If, however, Nanking will take up revision in a reasonable attitude Japan will not insist on Clause 26. When the Nanking note was delivered to the Japanese Consul this morning he read it and then returned it, saying that the terms were not acceptable. He declared he would not accept delivery but would informally notify the Peking Legation of the Tokio Foreign Office of the tender and of his refusal to accept it.

It is understood that the Nanking note offered as a modus vivendi seven articles of procedure identical with those offered to Spain, France and Italy. None of the latter treaties contains anything similar to Article 26 of the Japanese treaty. The seriousness of the situation is augmented by the stiff terms set forth by Japan in the preliminary opening negotiations for the settlement of the Tsinan case.

Though Nanking agreed to the settlement of the Nanking outrages of March, 1927, almost four months ago, the American Consulate at Nanking was still occupied by more than 100 Nationalist troops on July 6, according to an official report made to the American authorities by the consular official after an inspection on that date.

The building was described as still a mere ruined shell with all the windows, doors and plumbing missing, the only furniture left being one heavy bookcase. The hedges were covered with the newly washed clothing of the Chinese soldiers. Many soldiers were sleeping on the floor in semi-nudity.

Earlier this month a formal demand was made by the American Legation here for payment of more than $2,000, the rent for the last sixteen months, but a fortnight ago the building was still occupied by troops and no attempts had been made to repair the premises or to make them fit for foreign habitation.

Expect a Long Tsinan Parley.

Wireless to THE NEW YORK TIMES.

TOKIO, July 20.—Inquiries made in the best informed quarters confirm the interpretation that Japan's fourth demand in the terms for the settlement of the Tsinan affair does not involve territorial pledges nor any proposals which would alter Japan's status. It does not propose joint control of the Shantung Railway nor ask for municipal rights and concession at either Tsinan or Tsingtao. The demand expresses no desire to station troops anywhere in Shantung.

The Japanese negotiators will, however, press the Chinese Nationalist Government to give assurances that the Shantung Railway rolling stock will not be removed from the Province. Rail traffic, including that from the Japanese mines, has been held up repeatedly by war lords. They have commandeered freight cars by hundreds, taking them from Shantung. Japan wants a promise that the Nanking Government will not repeat this process. The Japanese representatives will also propose that no Chinese troops be stationed at Tsinan. Failing full compliance, they will insist that the foreign commercial section be kept free of troops. These are the chief details on which Japan asks guarantees.

Preliminary negotiations are at present centred on the location of the conference. Japan desires the Chinese to come to Tsinan. The Chinese want the Japanese to come to Nanking. Such a controversy is part of the ritual of Oriental bargaining, and obviously this difference of opinion regarding the location will not prove insurmountable.

Long negotiations are expected, but the Japanese intend to reach a settlement and are convinced that Nanking will eventually meet them. The question of the evacuation of Shantung is not formally linked with the negotiations, though both sides are fully aware of the value of that card in the diplomatic game now beginning. Japan's approach to Nanking does not imply recognition, any more than did the negotiations on the Nanking incident.

New Tsinan Clash.

SHANGHAI, July 20 (AP).—A clash between Japanese troops and a body of Chinese regulars at Tsinanfu was reported today through Japanese sources.

Details were lacking, but it was said that the Japanese were sent to disarm the Chinese, who had infringed on the Japanese railway zone.

INDICTED IN GILBRIDE DEATH

D'Apolito and Ustica, Named in Nassau Bills, Plead Not Guilty.

Special to The New York Times.

MINEOLA, L. I., July 20.—Indictments for murder in the first degree were returned today by the Nassau County Grand Jury against Anthony D'Apolito, owner of the Freeport Point Spaghetti House on Woodcleft Canal, and Joseph Ustica of Albany Avenue, Freeport, his "silent" partner in the enterprise, arraigned before County Judge Smith in the Nassau County Court House.

D'Apolito in his confession Thursday morning charged Ustica with the actual killing of William F. Gilbride, Brooklyn contractor, whose body was found tied and bundled in sacks in a lonely section of East Hempstead.

Charges of murder and the evidence in the case were presented before the Grand Jury by District Attorney Edwards. Both the suspects entered pleas of not guilty.

TWO MORE GET BAIL IN CHICAGO MURDER

Judge Eller Releases Followers of His Son in the 'Bloody' Twentieth.

Special to The New York Times.

CHICAGO, July 20.—Judge Emanuel Eller, son of Morris Eller, boss of the "Bloody" Twentieth Ward, permitted the release on bonds today of two more alleged gangsters, who are under indictment charged with the murder of Octavius Granady. Granady was the opponent of Morris Eller for ward committeeman, but he never lived to learn the result of the balloting. Hoodlums with sawed off shotguns killed him just as the polls closed on April 10.

Judge Eller, acting in the absence of Chief Justice Brothers of the Criminal Court, today accepted bonds for Harry Hochstein and Pohn Armondo, members of the Eller political machine which rules the "Bloody" Twentieth. In neither case did the Judge require the usual investigation of the property scheduled for bonds.

In behalf of Armondo he accepted surety which had been previously rejected by the bond department of the Special Grand Jury.

"Judge Eller's action is unprecedented and speaks for itself to the people of Chicago," said Frank J. Loesch, president of the Chicago Crime Commission, and special prosecutor of the special Grand Jury case.

On Thursday Judge Eller began releasing the prisoners charged with election crimes from their county jail cells. At that time he cut the bond of Samy Kaplan, another alleged Granada murderer, from $280,000 to $78,000. Kaplan had threatened to talk if his released was not immediately ordered.

Hochstein, a neighbor of Eller, was released today on $43,000 bail. The original bond was $105,000. Armondo's bond was reduced from $75,000 to $40,000 by Judge Eller.

HAS NO FEAR OF SOUND FILM

Gene Buck Manager Says Good Theatres Will Use Musicians.

J. C. Rosenthal, manager of Gene Buck, Inc., at 156 West Forty-fourth Street, entered yesterday the controversy over the talking moving pictures which were attacked Thursday by Joseph W. Weber, President of the American Federation of Musicians, as art-debasing. Gene Buck is President of the Authors and Composers.

Mr. Rosenthal said in an interview that he did not share Mr. Weber's apparent fear for musicians.

"Although the new talking pictures may affect, for a time, the livelihood of some by decreasing the demand for orchestrations," Mr. Rosenthal said, "we can't be against anything which is progressive. Such things have a way of bringing about a proper readjustment. We thought the Mergenthaler linotype would take men's jobs away, but there are now more jobs than before its introduction. Radio also scared us at first.

"Good theatres will always use musicians. The poor pianist in the small motion picture theatre may lose out, but when the talking movie is perfected the audience will get better music than he could give them. He will also find a way to sell orchestrations. We may get more money from the band, or we may charge playing rights.

"The people must have real music and it is going to take at least five more years to perfect the talking motion pictures. They are still-tinny you can hear a grinding; they are a long way from perfect. I look upon them now as merely an added rather than a substitute entertainment."

Poisoned Beans Kill Two in Texas.

CROWELL, Texas, July 20 (AP).—As a result of eating poisoned beans on Wednesday, J. B. Lassater, a farmer, and his daughter, Mary, 5 years old, are dead and five other members of the family are seriously ill today. A baby two years old, who went to bed without supper, was the only member of the family to escape. Examination showed the beans were poisoned from canning, county officers said.

Dice Player Is Held in Murder.

Louis de Francesco of 526 Grand Avenue, Astoria, L. I., was held without bail for hearing next Tuesday by Magistrate Rosenbluth in Homicide Court yesterday, charged with shooting and killing Patsy Zarsa of 219 East Twenty-ninth Street last Sunday during a dice game at Second Avenue and Twenty-ninth Street.

NEW CHINA TREATY PRESSED BY PORTER

Nationalists Control Country, House Foreign Affairs Chairman Asserts.

SZE URGED AS NEGOTIATOR

He Has the Confidence of Both Peking and Washington, Representative Declares.

Special to The New York Times.

WASHINGTON, July 20.—Representative Stephen G. Porter, Chairman of the House Committee on Foreign Affairs, declared today that the time has come for the United States to act in accordance with his resolution adopted by the House, calling for the negotiation of new treaties with China and for the abolishment of the extraterritorial rights and the custom treaties which give foreign countries preference in China.

Believing that the Nationalist Party is in control, except in Manchuria, Mr. Porter asserts that the United States should take the initiative in readjustment of its treaty relations with China. In his opinion, Minister Sze would be the proper authority to represent his country in such negotiations.

"It is clear," Representative Porter said, "that recent events in China have made it easier for China to meet the requirements of the proposal embodied in this resolution, namely, that, for the purpose of revising the present treaties between herself and the United States, China should present to the American Government duly accredited agents authorized to speak for the people of China.

"It seems to me that it is now desirable that the American Government should formally invite the Chinese people to appoint agents for the purpose of negotiating with agents to be appointed by the American Government with a view to the drafting of new treaties which, preserving all proper American interests, will satisfy those desires of the Chinese people which, as a great and sovereign nation, they have a legitimate right to entertain.

Seeks American Prestige.

"Such prompt action taken by our Government, independently, and in advance of possible similar action by the other powers, will increase the prestige of the American Government in the eyes of the Chinese, and give further evidence of the true friendship and good-will which the American people have for the Chinese people who, under such tremendous difficulties, are seeking to establish upon a firm and unitary basis a popular or democratic system of government.

"That such a proposal, if made, for a comprehensive revision of existing treaties between our Government and China would meet with cordial reception by the Chinese people there can be no doubt.

"The Nationalist Party, now in control of all China with the exception of the Manchurian provinces, has only recently, and in the most formal manner, reiterated its desire and intention to obtain, as soon as possible, release from those treaty obligations which the Chinese feel to be unequal, oppressive to themselves and in derogation of their sovereign dignity.

"Indeed, the Nationalist Party has shown that, in other ways, its policies are to be at once reformatory and constructive in character. This has been shown by the appointment of educational, economic and financial commissions.

Commends Service of Dr. Sze.

"As regards the appointment of a commission or delegation for the negotiation for the new treaties between China and the United States, China is fortunate in having already in the United States a representative in the person of Dr. Alfred S. K. Sze, who rendered such conspicuous service to his country as head of the Chinese delegation to the Washington conference 1921-1922 and who since that time has, with extraordinary ability, been able to retain the confidence and support not only of the authorities at Peking, but of the political parties of the South of China.

"This is shown by the fact that, almost as soon as the Nationalists from the South succeeded in occupying Peking and thus bringing substantially all of China under their authority, they indicated to Dr. Sze that he should continue to act as China's diplomatic representative in the United States.

"In addition, Dr. Sze enjoys the confidence and esteem of many of our people, especially those in official life, which would be a great help in the negotiation of new treaties between China and the United States.

"In China we have but to apply the Golden Rule. Treat China as we would have China treat us. We should, in the words of the late Senator Matthew Stanley Quay of Pennsylvania:

"'Respect China for what she has been and sympathize with her in her trials and look forward with hope to her future and the fulfillment of her mission.'"

TWO NEW YORK SISTERS DROWN IN THE HUDSON

Attempted Rescue of Fear-Crazed Girl Near Fort Montgomery Endangers Man's Life.

Special to The New York Times.

NEWBURGH, N. Y., July 20.—Alice Patton, 18 years old, and her sister Martha, 14, daughters of Mr. and Mrs. William A. Patton of 432 West Forty-eighth Street, New York, were drowned in the Hudson River at Fort Montgomery this afternoon. The drowning occurred when Martha, who could not swim, slipped from a rock and pulled her sister under water. Frenzied by fear, the two girls struggled in the water and nearly caused the death of John Dunning of 279 Eleventh Avenue, who attempted to rescue them.

Dunning once pulled the two girls to near safety on a sloping rock near shore, but was too exhausted from his own efforts to hold them there. They slipped off and went down for a third time. Divers recovered the bodies too late for resuscitation.

2 NEW JERSEY GIRLS DROWN

Current Sweeps Them Beyond Depth —Boy Loses Life in Bronx River.

Helen Lucas, 14 years old, and Mary Szerinecki, 13, both of 362 Insled Street, Perth Amboy, N. J., were drowned yesterday in Staten Island Sound near Sewaren, N. J. They were using water wings in an attempt to learn to swim when a current swept them beyond their depth and they lost their artificial aids. They sank before help could reach them. Woodbridge policemen recovered the bodies.

Vincent Francisco, 8 years old, of 1,563 Wilkins Avenue, the Bronx, was drowned yesterday in the Bronx River at 176th Street when he stepped off a ledge into deep water while paddling near the shore to keep cool.

His 7-year-old brother, Leonard, playing near by, did not see him sink, but missed him soon after. The brother's cries brought Robert Clemens of 1,904 West Farms Road. Clemens dived into the water and recovered the body.

Chester Johnson, 21 years old, of Summitt Avenue, North Dartmouth, Mass., was drowned late Thursday night while swimming in an abandoned quarry at Mount Pleasant, Westchester County. He had been employed as an attendant at the Orthopedic Hospital in White Plains. State police exploded charges of dynamite in the deep quarry, but failed to recover the body.

GIRL BATHERS RESCUE TWO.

Save Woman and Daughter From Drowning at Atlantic City.

Special to The New York Times.

ATLANTIC CITY, N. J., July 20.—Dashing into the water in response to a cry for help, two 19-year-old girl bathers tonight rescued a mother and daughter with the speed and skill of veteran life guards. The girls, who said the incident was so trival that they already had forgotten the names of the rescued women, are Doris Bossert, a high school student here and Gertrude Schneider of Brooklyn, who is passing the Summer here.

The girls were on the beach at States Avenue after the life guards had gone off duty. Miss Bossert reached the drowning women first and dragged the younger one to shallow water despite her screams of "save mother first." Miss Schneider reached the older woman and swam with her to safety.

JAIL-BREAK PISTOLS PASSED IN ON POLE

Continued from Page 1, Column 5.

Patterson's office the car drove off and Ackert let the matter drop when it did not return.

Keepers Are Questioned.

Sheriff Patterson had questioned the five other keepers on duty in the prison at the time of the outbreak and many of the prisoners, when he decided to search McCabe's cell in the hope of finding a clue. The Sheriff previously had taken newspaper men through the jail and had revealed details of the attempted break.

It had been established that the two pistols were not of the type provided for emergency use by the keepers. None of the keepers was permitted to carry a pistol while on duty, but a supply was kept on hand for emergencies in a desk at the main entrance to the jail. Principal Keeper James Carroll and Keeper Henry Victory, who were on duty at the time of the shooting, had insisted that neither of the slain keepers had prison pistols when the shooting began. Other keepers also insisted that they had searched every visitor to the jail, and there was no possibility that McCabe had obtained his weapons by that means.

It was because of this that the Sheriff personally searched McCabe's cell. He had almost given up hope of finding a lead there, when he began a minute inspection of the steel mesh outside the window bars. As his hand reached the upper right corner, the mesh gave way. He found that McCabe had made a small frame of the wire from his cot, inside of which he had woven a net of cord that he had colored, evidently with coffee, to resemble the rest of the steel meshwork, and had set this in the opening he had neatly cut out, evidently with a knife converted into a hacksaw.

The Sheriff hastened to District Attorney McGeehan, and soon they, accompanied by Deputy Chief Inspector John J. O'Brien, head of the Bronx police, and detectives, were inspecting the fifth floor of the Kaplan Building, which resulted in the finding of the two poles.

Exonerates the Keepers.

Mr. McGeehan later issued a statement exonerating the keepers of suspicion or negligence in connection with the attempted break and praising them for their bravery in preventing McCabe from making his escape.

"It is refreshing to know," the prosecutor continued, "that this is purely an outside job. It would be a sad thing to think that any keeper would violate his oath or be recreant in his duty. Keepers Horgan and Broderson died the death of heroes in defending the jail.

"The Prison Commission time and again had pointed out the need for a safe and sane Bronx County jail. This is a demonstration of the possibility of a jailbreak here, due to the proximity of the Kaplan Building."

The prosecutor previously had said that he had a definite idea of the identity of the person who had aided McCabe. He admitted that every detective and uniformed patrolman in the Bronx had been supplied with information about this suspect with orders to arrest him. Mr. McGeehan also admitted that detectives had sought Edward McCabe, a taxicab chauffeur, for questioning on the latter's last visit to his brother, last Saturday. The dead gunman's father called on the prosecutor in the afternoon to obtain the body for burial, and was directed to go to the Health Department for a permit.

Night Club Hostess Queried.

One of those questioned by the prosecutor during the day was Dolly Dobbins, said to be a hostess at a night club. She said that she had met McCabe in the apartment of another hostess the day before the gunman was arrested for participating last June with two others in the hold-up of a plumbers' supply establishment at Third Avenue and Cyrus Place, in which a $1,700 payroll was obtained. Mr. McGeehan said that the woman had made a frank statement and offered to appear as a witness for the State if needed. He was convinced, he added, that she knew nothing of the jail plot. The prosecutor also announced that he was certain that McCabe was not a drug addict, as at first reported.

Sheriff Patterson, after questioning the five jail keepers, said that it was evident that Horgan and Broderson had violated one of the prison rules when they started to release McCabe and the nine other prisoners on the fourth tier for their exercise period before the shooting. Two keepers, under the rules, must be present when prisoners on any of the five tiers are to be released.

The first reports of the shooting were that Broderson was shot outside McCabe's cell and that Horgan was shot at the entrance to the tier below. The Sheriff insisted, however, that Horgan was the first man shot, and that McCabe shot him at the entrance to the robber's cell. He added that there was evidence that Horgan raced with McCabe down two flights to the second tier instead of the third tier, where the robber shot Broderson.

This theory of what took place in the jail before the shooting was based on the statement of some of the nine other prisoners on the fourth tier and the reports of other keepers who were starting to the aid of Horgan and Broderson when McCabe shot and killed himself near the rear door of the second tier.

Drug Addicts Shifted.

The second tier was assigned up to yesterday to criminals addicted to the use of drugs. Some of these made statements to the authorities, and later the Sheriff ordered all of them moved to cells on the fourth tier. These witnesses said that when McCabe ran through the corridor in front of their cells to the rear door, which leads on to an alley through which prisoners are driven to the jail from an entrance on East 177th Street, he evidently expected the door to open onto the fire-escape, running down the rear of the building.

The gunman pulled vainly at the steel door, they added, and when he found it would not yield, fired three shots in an effort to smash the lock. By this time Keeper Michael Reidy appeared at the gate at the other end of the corridor with a pistol he had obtained at the desk on the main floor after he heard the shooting.

A hopeless expression spread over McCabe's features, the witnesses added, as he spied Reidy, and then, they said, the robber calmly sat on the floor of the corridor near the rear door and sent a bullet through his head.

This account led Mr. McGeehan to believe that, while the robber had ingeniously schemed to obtain weapons, he had not been as painstaking in the rest of his plan to escape.

OBREGON'S ASSASSIN WINS LEASE OF LIFE

Continued from Page 1, Column 3.

gonist candidate could be found. At present those circles that have been consulted say they can see no suitable candidate, but they admit a possibility that some Labor nominee may be forced to the front.

Whatever the result, observers here have no doubt that the United States would look with favor on continuance in power of the present Executive and further, that Washington's views will be directly or indirectly placed before the Mexican authorities.

The latter course, they hold, would be reasonable in view of the fact that a new agreement for resumption of payment on Mexico's foreign debt must be reached in the near future, as well as arrangements for the special and general Mexican-American Claims Commission to resume functioning. Moreover, they say, American money must again flow into Mexico if she is to stabilize her national finance and not continue to make no payments on her international obligations.

In connection with yesterday's decision of the Permanent Commission of Congress to suspend all sessions for nine days as a sign of mourning for General Obregon it was resolved that meanwhile no statement would be issued to the public on the Senators' and Deputies' program just now. It was added, however, that a statement was being prepared and that it would probably be issued by the date of the next meeting of Congress, July 29.

In view of their attitude no opinions can be had from the Senators and Deputies as to who may succeed President Calles and when.

Reported Colloquy With Toral.

This afternoon's Grafico carries the following story:

"Within an hour of General Obregon's assassination, José de Leon Toral, the author of the crime, was brought into the presence of President Calles at Police Headquarters. The criminal, still under intense nervous strain, was asked a number of questions by the Chief Executive as follows:

President—What motive had you to deprive General Obregon of his life?

Answer—By order of Christ the King, that His laws should have due effect in Mexico.

Question—What was your real object in killing him?

Answer—That damnation should not rest upon the people.

Question—Who were your accomplices in this crime?

Answer—I have none. If there had been others their firing would have created confusion.

Question—How did you expect to get out of this tragedy?

Answer—I believed that I would get out of it dead, but you see I am still alive. That proves that all is the work of the Divine Spirit.

Question—Have you parents, wife, children or other relatives?

Answer—Yes, I have, but that interests only me—and God.

Question—What is your name?

Answer—My name is Juan.

Question—Full name?

Answer—That has not the slightest interest for any one. My name is simply Juan and nothing else.

Señor Calles is reported to have characterized the prisoner at once as of the mystic type and to have said that it would be useless to question him further.

Court Trial a Big Surprise.

To many observers of Mexican affairs, one of the most significant features in connection with the arrest of Toral was the statement made by General Zertuche that when the police investigation was concluded Toral would be consigned to the criminal court for trial and the report of the inquiry sent to the court.

Cases such as the assassination of General Obregon have usually been handled by the police authorities and settled by them exclusively. When bombs were hurled at General Obregon here in November the police took charge of the case, and within a comparatively few hours four men, including a priest, whom the police said they had proved guilty of complicity in the plot, were shot at headquarters. In support of the police action it was urged that the Constitution gives them full scope, including power to impose the death penalty in crimes "likely to disturb the public peace and order."

In the case of General Obregon's death no one here dreamed at first that any but police headquarters would handle the case in its entirety. Hence its transfer to the criminal court came as a very great surprise. It just means, some observers say, that President Calles and his advisers have resolved to satisfy not only the Mexican public but the whole world that a full and fair investigation must follow the assassination.

It is now generally accepted that the police investigation will end within forty-eight hours and that the details of the inquiry will be made public. The trial will follow immediately, it is thought.

Funeral Train Is Delayed.

The body of General Obregon, which left here on the Presidential train on Wednesday for burial in his home State of Sonora, has been delayed on its last journey. Telegrams received here today say that it was found necessary to embalm the body further and that the train had been halted while this was being done.

Last evening the body was transferred from the Mexican National Railway lines to the Southern Pacific at tunnel 19. The Presidential train was unable to pass through the tunnel because it was destroyed several months ago. Consequently the body had to be carried over the mountain to the other end of the tunnel where another special train was waiting to convey it the remainder of the journey.

From Tuesday, when General Obregon was slain, until last evening the tables at La Bombilla Restaurant at San Angel, where the fatal luncheon was held, were left untouched, the plates and other dishes being left exactly as they were when the shooting was done. Late yesterday afternoon a Judge permitted their removal, and this led to the theory that one more shot than had been reported was fired, but had missed General Obregon and struck his chair.

Obregon's Speech Recalled.

The Excelsior publishes what it styles a strange coincidence regarding General Obregon's death. The paper recalls that at a luncheon given for the General in the City of Guadalajara on July 17, 1927, exactly one year before his death, General Obregon made a speech in which he declared that opponents of Obregonism "cannot kill us except from behind."

All circles here are much impressed by reports from the United States declaring that there is confidence in the Northern Republic that President Calles will know how to handle any possible situation arising from the death of the President-elect. It is felt here that such confidence as is reported there will have a restraining effect on any circles here that might be likely to put difficulties in the way of this republic regaining the stability which was shaken by the assassination.

Toral Trial to Be Public.

MEXICO CITY, July 20 (AP).—Simultaneously with the granting of the order restraining police and military officials from taking any action against José de Leon Toral for seventy-two hours, came an official announcement today that the youthful art student would receive a public civil trial.

Temporary heads of the Police Department, appointed from among General Obregon's close associates in order that they might have a free hand in running down possible backers of Toral, had indicated just before the District Court acted on the amparo that they would favor civil rather than military legal procedure in the case.

It was understood that in this attitude they were in agreement with leaders in military circles and many other Administration supporters.

There were several additional arrests in connection with the assassination today, but General Zertuche declined to tell how many new prisoners there were or reveal their identity. He also refused to give the total thus far arrested.

"The investigation will continue upon the same line that has marked it hitherto; that is, the responsibility of the Catholic clergy," he said.

Woman Sent to Jail.

The newspaper Sol [a Labor organ], declares that terror prevails in Catholic circles, especially in Guadalupe where is situated the shrine of Our Lady of Guadalupe, Mexico's patroness. Priests of the shrine who since the religious laws became effective have performed no services but, dressed as laymen, continued to live in the vicinity, are said to have gone into hiding.

Some members of the Knights of Columbus, a number of priests and the sacristans of the shrine are known to have been questioned by police, but no report of their examination has been made public.

Newspapers declared that all information they can gain points to Toral being a religious fanatic. In certain quarters it is thought that this fanaticism might have been played upon by political enemies of General Obregon with the idea of making it appear that the slaying of the president-elect had a religious motivation.

Persons who have expressed any sentiment against General Obregon are being watched carefully by the police.

A woman, who is believed to be a housemaid and who was overheard by a policeman today to say, "Thank God! Obregon is dead," was promptly sent to jail.

Leaflets Found, Say Police.

The police say they have in their possession printed leaflets which had been secretly distributed recently among some Catholics, which stated that the days of General Obregon and President Calles were numbered. They assert that the leaflets contain this expression:

"Every dog has his day, and the day of Obregon draws near."

The police also are holding for investigation in connection with possible light on the assassination a number of Catholics who have been arrested recently on charges of violating the religious laws by assisting at mass in schools or private residences. The prisoners include fifteen of the twenty nuns arrested in Villa Guadelupe.

The family of the slayer, consisting of the father, Aurelio de Leon; the mother, Maria Toral de Leon; the slayer's wife, Tazmartin Del Campo de Leon, and about six other relatives, were still held at police headquarters today.

Newspapers, conducting their own investigations of Toral's past, print a number of assertions respecting his associations in Guadalajara. The Excelsior states that a brother of the slayer is a priest, who is presumed to be in hiding. The dispatches add that Toral was a close friend of Father Miguel Augustin Projuarez, who was among the four men executed after the bombing attempt against General Obregon in November.

Labor Backs Calles.

The Labor Party, which has abstained from any demonstration regarding the assassination of General Obregon, except publicly to repudiate it, accepted today the call of President Calles for harmony and cooperation. Labor leaders made their announcement after President Calles's manifesto had cleared them of any suspicion of being implicated in the crime. José Lopez Cortes, Secretary General of the Mexican Federation of Labor, reiterated that body's firm adhesion to President Calles and its firm decision to continue supporting all the acts of the Calles Government.

The Federation of Unions of the Federal District issued a manifesto which was considered an overture of peace to the Obregonistas, and as expressing a desire to end the antagonism between the groups. Expressing disapproval of the crime, the statement said that organized labor could neither admit nor tolerate that so savage an outrage should remain shrouded in mystery, nor would it permit the author to be screened by the cloak of "religious fanaticism" or left without punishment.

A dispatch to the Universal says that the Obregon funeral train is expected to reach its destination at Navojoa, Sonora, about noon tomorrow.

Burial Tomorrow Indicated.

NOGALES, Ariz., July 20 (AP).—A dispatch to The Herald here from Navajoa this afternoon indicated that the burial of General Obregon would take place on Sunday at Huatabampo, Sonora, the town of his birth. Huatabampo is ten miles from Navajoa.

A crown of porcelain, Mexico's traditional tribute to her honored dead, will mark the grave of General Obregon.

The porcelain diadem symbolizes republican Mexico's inability to crown the living man, but at the same time her wish to enshrine his spirit on the throne of her patriotic memories.

Among the quiet thousands of Mexicans awaiting the arrival of the black-draped funeral train is the grief-stricken Señora Obregon. With her wait seven small children, some of them too young to understand the tears of their elders, the hushed crowds, the huge banks of flowers, or the streamers of black crêpe everywhere.

Calles Involves Clergy.

NEW ORLEANS, July 20 (AP).—The Catholic clergy of Mexico were said today by President Calles of Mexico to "appear responsible" for the assassination of General Obregon in a cablegram to the New Orleans Association of Commerce. In reply to one extending the sympathy of the association to the Mexican people, President Calles said:

"Sincere thanks for your condolence on assassination of General Obregon, for which crime the Catholic clergy appear responsible."

CHURCH HOPES DASHED, SAYS MEXICAN BISHOP

Clergy Had Looked to Obregon to End 'Persecution,' Exile in Oklahoma Declares.

OKLAHOMA CITY, Okla., July 20 (AP).—The Right Rev. Francis Campos y Angeles, exiled Auxiliary Bishop of Oaxaca, Mexico, in a statement here, said that the assassination of President-elect Obregon had defeated the hopes of the Catholic clergy for the end of 'religious persecutions' in Mexico. These hopes, he declared, were pinned on General Obregon's conciliatory attitudes toward them.

"All of our hopes were centred in the more conciliatory spirit of the President-elect," the statement said.

"He was in touch with the opinions of the Mexican Bishops and hopes for an end of the religious persecutions were centred upon him. Some persons even expected that peace would come before Christmas. But, too, there were those who thought the radical element would defeat all plans for conciliation. Few thought the defeat would take the form of a tragedy.

"The result of Obregon's death will leave all influence in the hands of those who wish to continue the persecution. It will, of course, be blamed on the Catholics as was the attempt on the life of Obregon a year ago. Four men were executed for that and afterward were admitted to have been innocent.

"I am an old man, who loves peace and loves his country. I scarcely can be blamed for wanting to go home. But I see no prospect ahead but that of an exile's grave in a land, which, though kind indeed to me, nevertheless is a place of exile to me."

The Bishop has been the guest here for two months of Bishop Francis Kelley.

Driver Held for Trial in Tire Fraud.

Abraham Jendzewitz, 27, a chauffeur living at 208 East Seventy-seventh Street, was held in $500 bail for a hearing in Special Sessions by Magistrate Ewald in West Side Court yesterday. Jendzewitz was arrested Wednesday on a charge of making a fraudulent sale of tires to Aaron H. Messinger, a public accountant of 4,761 Broadway, who said that Jendzewitz sold him two alleged Royal Cords for $20.

Here's your chance to teach your dollars to count more than ever!

In Spring and Summer suits at 2 bargain prices!

1587 were $65
644 were $70
1890 were $75

$50 now!

1025 were $45
1131 were $50
658 were $55
1638 were $60

$40 now!

All sizes—all prizes!

Open 'til Noon; plenty time to pick a winner!

ROGERS PEET COMPANY

Broadway at Liberty | Broadway at Warren | Broadway at 13th St.
Herald Sq. at 35th St. | "Six Convenient Corners" | Fifth Ave. at 41st St.

Tremont at Bromfield
Boston, Massachusetts

YOUNG MAN

35 years of age, with selling and general business experience (last employed as traveling salesman—leather goods) wants position of any kind where ability will bring advancement, either inside or traveling; can drive car.

A 1078 Times Annex.

Climb the Highest Mountains
Swim in the Mightiest Ocean
See the Greatest Glaciers
Biggest Trees
Gamest Fish
Thrills

Pacific Northwest

Round trip from New York
$138.32–$135.12
(Via Standard Lines) (Via Differential Lines)

SEATTLE and TACOMA

Rainier National Park and—
Puget Sound, Olympic Peninsula

YELLOWSTONE

Round Trip from New York
$108.82 Thru the Glorious New Gallatin Gateway $105.62
(Via Standard Lines) (Via Differential Lines)

Enjoy a memorable vacation. Travel independently or with Escorted All-Expense Tour parties. Ask for complete information.

New York Office
547 Fifth Ave., at 45th St.
Phone Vanderbilt 3731
G. L. Cobb, General Agent

The MILWAUKEE ROAD
ELECTRIFIED OVER THE ROCKIES TO THE SEA

Hotel Gotham
5th Avenue & 55th Street
One of New York's Finest Hotels
—SUMMER RATES—
Rooms with Shower—$3.50
Single Rooms with Bath $3.50—$4.00
Double Rooms with Bath $4.00—$8.00
Parlor, Bedroom and Bath $8.00 up
We are now making long or short term leases for next season
Telephone CIRcle 2200

PARIS SEES TREATY AS ENDING FRICTION

Expects America to Play New Part in World Politics on Its Conclusion.

FEELS WAR CONCERNS ALL

Hence Success of Kellogg Plan Is Hailed as Development of Public Opinion Here.

By EDWIN L. JAMES.

Special Cable to THE NEW YORK TIMES.

PARIS, July 20.—Acceptance by Great Britain of the Kellogg anti-war treaty brings into prospect the assumption by the United States of the position in world politics which became ours as one of the most important results of the World War. After a delay of ten years, we apparently are about to bring to an end the fiction of isolation.

This is what the Kellogg treaty must signify, unless it means a simple gesture, the emptiness of which would cover us with ridicule when the first test came. All Europe regards the Kellogg treaty as bridging the diplomatic gap which has existed since we gave the League of Nations to the world and then turned our back on it.

While, of course, Secretary Kellogg and other Washington officials must understand the great significance of the anti-war treaty, there is every evidence that the American public has not yet realized what the rest of the world sees in the Kellogg compact. Europe sees in it just one thing, namely, that in the next war which starts or threatens, the United States will act to help halt it or prevent it.

There is an almost utter lack of belief that the signature of the Kellogg Treaty will lessen immediately the innate causes of war, but there is large hope that the assumption of a great moral responsibility by the United States will lessen the chances of those innate causes resulting in war. Those who see in another declaration against war the eventual curing of the disease see much further than most of the nations which have accepted the treaty.

Reason for Europe's Acceptance.

It is the prevailing idea in Europe, and that idea is the chief reason for the acceptance of the treaty, that when another crisis threatens Europe, the Old World statesmen will turn to America and say, "Our treaty is about to be violated. What shall we do about it?"

Rightly or wrongly, the statesmen of Europe cannot conceive of Washington turning a deaf ear to that appeal.

This does not mean that Europe expects Washington will be ready to send our fleet or army to Europe. European statesmen are more practical than that. But it does mean they would expect the United States to be ready to warn the nation involved that, if they went to war, they could count on neither men nor money aid from America; and that furthermore their resort to war would bring a severance of financial and commercial relations with America.

It is a tribute to the power of America in the world that they believe such a warning by Washington would have an enormous salutary effect.

One will have noted by this time that Europe does not accept as a sure thing what it sees in the Kellogg treaty. One will have noted that the European nations have given up little of their safeguard in accepting the new compact. In accepting the new compact not to fight any more, they reserve the right to fight in most of the ways they have imagined in the past decade it would serve their advantage to fight.

British and French Attitude.

Take only England and France. Both make it plain that they retain the right to use force to impose sanctions under the League of Nations Covenant. Both reserve every right to war in support of the Locarno treaties.

England makes it plain that there are certain regions in which British rights are so involved that Great Britain does not commit herself regarding them. France makes it more than plain that she maintains her alliances and her commitments to act in support of her allies if attacked. Only the United States makes no reservations.

Whether these reservations of the European nations are mentioned in the compact proper or not, does not in practice change their effect.

And so, perhaps in remembrance of their sorry experience the last time we set out to save the soul of the world with the League of Nations, the European Governments hold on to their own precautionary plans with one hand, while holding out the other to grasp the advantages they see in the Americans' new plan. If the new rôle of Uncle Sam as moral guardian of the peace of the world ever brings assured peace, then, as Europe figures, it will be time enough really to agree not to fight any more.

Thus if the Kellogg compact means what Europe thinks and what it really seems to mean, that America intends to cooperate actively in preserving peace, the United States is to enter on a new and greatly enlarged field of international activity. If it brings success, ther great will be the name of Kellogg in history.

But it can only conduct to common understanding if the American public grasps what the European publics expect; and if then there is agreement, so much the better.

Will Demand American Action.

If the Kellogg compact is to bring what the world expects, the making of the treaty itself will be only the beginning. If it is to be a positive factor in world politics, it is not to be filed away as a job well done when it is signed, but it will be a living and active factor playing an important rôle at many turnings.

Unless the European statesmen are all wrong, it will bring the United States to a much more pressing realization of the troubles of the rest of the world. Uncle Sam will be called on to say his mind, to express his opinion and perhaps to take sides to a much greater extent than before.

The world has many troubled corners; there are in Europe many foyers of difficulties. The mere signing and ratification of the Kellogg compact will not bury the issues between Italy and Yugoslavia. It will not abolish the Danzig Corridor. It will not cause the Hungarians and Rumanians to shake hands in new and everlasting friendship.

It will not overnight wipe out the hatreds and fears which curse Europe. Trouble will start again some day, and perhaps sooner than most people think.

That is when Europe will turn to America and say, "What about it now?" That is when we shall see what the Kellogg compact really signifies.

And in the meanwhile, America must realize that Europe thinks the Kellogg compact against war means that America is going to help keep that compact intact. And that means a new job and a big job for America. It is no exaggeration to say that sponsorship of the anti-war treaty places on the United States a much greater responsibility than we should have born as a member of the League of Nations.

Comment of Paris Press.

The Temps in its comment today says:

"In a general way, the British answer agrees with the French reply and those of the other Governments to which the American project was addressed. Therefore, there seems to be no further barrier to concluding the compact banning an imperialist war undertaken for egoistic purposes to serve a policy of conquest and dominion."

The Journal des Débats has a critical tone. It refers to the British general reservation regarding special districts, on which it says:

"We make no objection to the British reservation, which is more justified that the Monroe Doctrine as America interprets it, and certainly no one expects the United States will give up the Monroe Doctrine on the altar of Mr. Kellogg's compact. But it ought to be recognized that the Anglo-Saxons by this double privilege reduce by considerable the importance of the treaty, especially since they do not specify the extent of their special regions.

"There are reasons for public opinion to be on its guard against an exaggerated enthusiasm. The conclusion of this compact will be presented as one of the great events of history, inaugurating a new era for mankind. Such illusions will be dangerous.

"We hope this treaty, to which there is no reason we should not adhere, will have good results. But these results will be limited. It would be childish to attribute a magic character to diplomatic acts which of themselves offer little more guarantees than treaties of the past which have not been respected. Too much optimism is as bad as too much pessimism."

BRITAIN WILL STAND ON COMPACT MADE

Insurance of Status Quo Seen in Kellogg Treaty Satisfies Government.

IT LOOKS FOR RATIFICATION

Peace Bodies in England Urge Further Steps, but Officials Defer to Our Senate.

Wireless to THE NEW YORK TIMES.

LONDON, July 20.—Taking the signature of the Kellogg Treaty for the outlawry of war by the principal nations of the world as now a foregone conclusion, British peace movements have begun already a campaign to impress upon the public that further steps to limit armaments and to improve the machinery for settling amicably international disputes must inevitably follow the compact if it is really to amount to anything.

British officialdom, however, more canny, though equally desirous of maintaining world peace, will take a different attitude. The correspondent was informed today in official circles that His Majesty's Government is now content with the machinery already in mind as a further step to disarmament or the extension of the arbitration principle.

This Government is not prepared to take the initiative in preparing new safeguards for international peace or sanctions for the Kellogg Treaty. It has now the Hague Courts, the League of Nations, the Locarno Treaties, bilateral arbitration treaties with practically every Power on earth, and finally the treaty to outlaw war, whereby the United States will be morally bound at least not to take the side of an "aggressor" breaking the European peace.

It is content now to wait and see what the United States Senate does with the treaty; and thereafter it contemplates a continuation of its attitude of sympathetic attentiveness toward any further initiative the United States may choose to take.

Whole Interest in Peace.

Great Britain counts absolutely on never being jockeyed diplomatically into appearing in the guise of an aggressor nation. Beyond this, British statesmen consider that the empire's "stake" in keeping the peace is probably greater than that of any other world power, due to its peculiar geographical and trade conditions.

Seeking peace cautiously, they are prepared to bear with equanimity the spurs of the more vocal peace advocates at home urging them on to further treaties.

The first dig of the "pacifist spur" was applied today by The Manchester Guardian. The newspaper compares the nations signing the treaty to chronic drunkards taking the pledge to abstain from liquor; the pledge must be sincere.

"If a man who had barely recovered from an attack of delirium tremens took the pledge," says The Guardian, "the outside world would be a little skeptical if he maintained cellars full of whisky. Every Government still retains its arsenals and war reserves."

"The qualifications to the treaty made by every signatory except the United States," says The Guardian, "prove that they doubt the sincerity of their co-signatories.

"The value of the pact depends entirely on how far it can alter existing relations between States, their methods of settling disputes and the nature and extent of their military preparations," it asserts.

Urges Progress on the Path.

"The speed with which the nations now pursue the path of arbitration and disarmament will be the measure of the treaty's value and the nations' sincerity." The Guardian concludes.

That view may fairly be taken abroad to constitute the reasoned opinion of a large and growing British constituency. But it will not be the view expressed by the British Government. The eyes of Downing Street will be fixed on the United States Senate.

Already it is hearing reports of agitation begun in the United States to defeat the treaty in the Senate; and Downing Street has a lively recollection of the way the Versailles Treaty was wrecked there. It will not say anything which might be construed as trying to exert influence there, although undoubtedly it wants the compact ratified.

The difficulty of getting any important treaty through the Senate has been recognized here by officials ever since John Hay first explosively complained of it. The general belief here is, however, that the Senate will ratify and that neither American party will try to make the treaty a campaign issue as the Republicans made the Versailles compact in 1920.

Czech Acceptance on the Way.

Wireless to THE NEW YORK TIMES.

PRAGUE, July 20.—The American Minister today received the note of the Czechoslovakian Republic in complete agreement with the Kellogg anti-war proposal. The note, in the words of Foreign Minister Benes, may be taken as an indication that the smaller nations are behind the compact.

Hungary Decrees the End of Gypsy Life; Orders Nomads to Settle as Citizens

BUDAPEST, July 20 (AP).—Hungary's oldest and most picturesque institution, gypsy life, is about to pass away forever. These wanderers of the highways were well enough in their day, but their day is over, the Government says. A governmental decree, handed down today, heralds their legal decease.

Under the decree all Hungarian gypsies must forsake their nomadic habits, settle down in fixed abodes and take their places with ordinary folk as full-fledged and responsible subjects of the Hungarian kingdom. Their new responsibility entails the liability of military service and grants them full suffrage andt he right to own property. Along with their wandering they must abandon the costumes of their forefathers and adopt modern European dress.

Foreign gypsies will fare even worse. They are given one month's time in which to leave Hungary. Those who remain after that period will be subject to jail sentences. Gypsy caravans from Rumania, Czechoslovakia and other countries will be halted at the frontier after today.

The decree affects about 50,000 Hungarian gypsies.

The gypsies have hitherto lived in complete independence. They paid no taxes, did not serve in the army and were under no discipline except that of the chief of their clan, to whom they paid tribute. They lived largely by petty marauding and fortune telling.

One of the most irksome provisions of the new decree is one prohibiting them from using their own dialect and requiring them to speak the Hungarian language.

Publication of the decree brought a vehement protest from "King" Herzellazci, who uttered a dramatic lament for the loss of the "freedom God gave us."

BERLIN SUICIDE RATE IS ALMOST DOUBLED

Throughout Prussia 9,700 Persons Took Their Own Lives in 1926, Official Report States.

Wireless to THE NEW YORK TIMES.

BERLIN, July 20.—The number of suicides in Germany during 1926 was the highest in fifty years and almost doubled the previous total for Berlin, according to the official report published today. Throughout Prussia in that year 9,700 persons (6,988 males and 2,712 females) ended their lives voluntarily.

While the ratio in the former kingdom was only 25.3 per 100,000, against 15.8 in the year 1888, it amounted to 47 per 100,000 in Berlin. A total of 3,902 persons, 40 per cent. of them tired of life, ended their lives by hanging, 1,733 by shooting themselves, 572 by poisoning, 1,187 by inhaling illuminating gas, 1,507 by jumping into rivers and lakes and 386 by throwing themselves onto railroad tracks.

An interesting part of the report is a paragraph showing that the largest increase in suicides occurred among agricultural employes and foresters. This forcefully illustrates the misery among the middle and lower classes.

The number of suicides during the period covered by the report was lowest among Catholics and highest among Jews.

SCOTT SYDNEY DIES IN ENGLISH STUDIO

American Movie Director Collapses at a Table While Discussing Film.

Wireless to THE NEW YORK TIMES.

RADLETT, England, July 20.—Scott Sydney, an American film director, fell dead across a table in a movie studio here today.

He was discussing a new film with two comedy actors when he complained of indigestion. A minute later he died before his wife in an adjoining office could be informed.

For eleven years he had been associated with the Christie Comedies in the United States and produced a movie version of "Charley's Aunt."

Mr. Sydney had been engaged by British International Pictures to produce one comedy.

Scott Sydney was one of the earliest film directors. At the Nashville exposition in 1897 he exhibited several of the most primitive films, which totaled 300 feet in length. One of the moving pictures which he produced three years ago, "Seven Days," was more than 7,000 feet in length. It was estimated that this film was seen by ten thousand times as many people as saw his moving pictures at Nashville.

BERLIN-PARIS CABBY QUITS NAG FOR MOTOR

Police Have to Check Riot of Chagrined Youth in Rhineland Town as 'Iron Gustav' Rolls Up.

Wireless to THE NEW YORK TIMES.

BERLIN, July 20.—"Iron Gustav" Hartmann has betrayed his cause. The venerable cabby, who, in order to prove that the horse can still exist in an age of automotion, drove his aged nag and rickety hack from Berlin to Paris, amid the acclamation of two countries, today abandoned his resolve to drive back to his home town.

To the amazement of the populace, Grasmus, Gustav's horse, ambled into the town of Andernach in the Rhineland with another, far younger, Jehu holding the reins. Soon afterward Gustav rolled up in a large touring car. Andernach was so disappointed and vexed at this that fisticuffs between some of its militant youth and Gustav's fellow motorists were narrowly averted by the police.

Herr Hartmann himself vouchsafed no explanation of his conduct and continued on his way toward Berlin by automobile. It is understood, however, that the Opel Motor Car Company has presented him with one of its vehicles, which he has promised to drive as a taxi as soon as he can learn to be a chauffeur.

Finds New Hampshire Roads Good.

CONCORD, N. H., July 20 (AP).—Roads in the North country are in good condition for this time of the year, Frederick E. Everett, State Highway Commissioner, reported today on his return from a tour of inspection. The Notch roads are in excellent condition, he said, and the Crawford Notch Highway was in the best condition in years. He said the flood rehabilitation projects were moving forward rapidly and many have been completed.

40,000 AMERICANS JOIN IN VIENNA SONG

Mass Performance of Schubert's Last Work Is Broadcast Over the Continent.

STRAUSS OPENS CONCERT

Our Singers Will Gather in the City Park Today for a 'Get-Together' Meeting.

Wireless to THE NEW YORK TIMES.

VIENNA, July 20.—Singing of a varied quality by professionals and those less well equipped was heard everywhere here today, the second day of the gigantic congress of German singing societies, which has brought 200,000 people to the capital.

The first choral singing en masse, which now means from 60,000 to 100,000 voices, took place from noon to evening in a huge hall specially built on the Prater. It was a magnificent performance by an organization probably unique.

Thousands of delegates marched toward the Prater, a distance of three miles, early this morning singing as they passed through the streets. When they arrived they fought for places in the hall, which was filled to its capacity of 100,000 hours before Victor Kehidorfer, the choral director raised his baton.

Another 100,000 people stood outside the hall and joined in the songs until the roar was heard everywhere above the usual din of the city streets. Despite the intense Summer heat, thousands of singers remained in the hall throughout the afternoon, giving impromptu performances, while others wandered to other places in the city for the same purpose.

This evening 40,000 trained singers coming from New York, St. Louis and Chicago, as well as from the many former petty kingdoms of Germany, gave a concert at the Prater unequaled for the vastness and the unison of singing. They were heard by thousands of others inside and outside the hall, and over the radio by the rest of Europe.

Richard Strauss, as the most prominent musical figure here, opened both concerts. Kehidorf successfully conducted the noon concert when the difficult last composition of Schubert for men's chorus with wind instruments was given. The rendering was masterly and will probably be the outstanding accomplishment of the congress. "Der Linden Baum," from "Blossom Time," was also sung before the singers gave vent to their desires and ssng with hearty abandon "Deutchland Uber Alles" and other songs close to the German heart.

The singing festival has become popular with Austrians, and most of the tickets for the concerts and for the gigantic singing parade on Sunday have been sold out. The city continues to be in a pandemonium, with every one running helter-skelter in search of food and drink.

Americans, as well as other nationals, are lost in the hosts of delegates and have not yet appeared to give a concert of their own. Tomorrow all the Americans will gather in one of the city parks for a reception and reunion.

LOCKOUT IN LANCASHIRE ORDERED BY SPINNERS

Employers Resent Strike at One Mill Over Payment of Workers' Dues to Union.

Wireless to THE NEW YORK TIMES.

MANCHESTER, July 20—The Federation of Master Cotton Spinners Associations today decided to recommend a general lockout of all the spinning mills in Lancashire as a result of a strike at the Ramsay Mill in Oldham, which arose over a dispute between an operative spinner named Ackley and his trade union.

If the lockout takes place as the outcome of what appears to be a trivial dispute, about 500,000 workers will be affected.

The spinner who caused it hadn't paid his dues to the union for ten months and his fellow-workers decided that they wouldn't work any longer with him. The firm employing Ackley protested that it was no concern of theirs and refused to discharge him.

The Federation of Master Cotton Spinners Associations declares that although Ackley offered to pay up all arrears, the union insisted that he should rejoin as a new member which would thus cancel the accrued benefits to which he is entitled as a result of over twenty years' membership. The Federation adds:

"To bring about a stoppage and dislocation of the firm's business as a means of determining some private dispute between its work-people and the union is an unwarrantable menace, which, on no account, can be tolerated."

Bans Whippings in Palestine's Jails.

JERUSALEM, July 20 (Jewish Telegraphic Agency).—The practice of flogging prisoners in the jails of Palestine, which called forth many questions in the House of Commons and wide protests in Palestine, was stopped today by an order issued by the High Commissioner, Lord Plumer.

SOVIET ESTIMATES BIGGER GRAIN CROPS

Weather Helps Peasants to Prevent Disaster Which Was Imminent Last Month.

GROWERS' PRICE INCREASED

Government Suspends Compulsory Collection and Begins Fight on Home Vodka Stills.

Wireless to THE NEW YORK TIMES.

MOSCOW, July 20.—Five billion poods (180,000,000,000 pounds) of all grains is the latest estimate of the coming harvest in Russia, the Soviet Minister of Trade, M. Mikoyan, announced today. He raised the estimate of his colleague, Premier Rykov, who a week ago said the crops would be 4,800,000,000 poods.

M. Mikoyan is doubtless right, because each week perfect weather in the grain producing areas emphasizes the amazing phenomenon that has attended what now bids fair to be the largest Russian harvest since the revolution—equal, indeed, to the pre-war average.

It is termed a phenomenon because two and a half months ago a crop disaster was impending. Foreign experts were shaking their heads over what was considered an inevitable importation of 2,000,000 to 3,000,000 tons of wheat, involving an expenditure abroad that would have played havoc with the Soviet's financial economy and five years' industrialization program.

Six weeks ago The London Times announced Soviet grain purchases abroad as a sign of a coming crash. As recently as the first week in July, the grain reports in THE NEW YORK TIMES mentioned the stiffening of the Chicago market an account of Soviet orders. True, the Soviet bought grain for Autumn seeding in the northern provinces, where the crop was deficient owing to the same rainy season that brought bumper crops to the Volga, the North Caucasus and the Ukraine.

Now the harvest betokens prosperity, of course relatively and on one condition—if the peasants will part with the grain to the State and cooperative collectors. The Department of Commerce announced today the scale of grain prices for the various provinces.

According to the promise of the Communist Party, confirmed by M. Rykov, it is from 15 to 20 per cent. higher than last year. But at that, it averages only 35 to 40 per cent. higher than the pre-war price, whereas the Government's prices are 200 to 350 per cent. higher by the time they reach the peasants.

That the peasants are not pleased by the "extraordinary measures" for forcing collection of the grain which were put in force this year goes without saying.

The Communist Party is pledged not to repeat such measures, but if the peasant who calculates his knife, shoes, calico, salt and kerosene in terms of grain once more refuses to deal with the Government agencies, the Soviet will face a new problem.

Grain Measures Are Suspended.

MOSCOW, July 20 (AP).—The Council of People's Commissars made public a resolution today ordering the immediate suspension of all forms of confiscation of grain and any limitation of trade between villages.

The resolution instructs the People's Trade Commissariat to obtain a timely supply of industrial goods for the peasants, and the authorities are instructed to undertake energetic measures to fight the private distillation of spirits.

The preamble of the resolution states that last Winter extraordinary measures were adopted, as by no other means could bread be obtained for the country's population. Despite great difficulties the Government managed to help the poor peasantry with funds and large quantities of seed.

SERB-BULGARIAN ROW LAID TO MACEDONIANS

Frontiers Are Sealed as Revolutionary Comitadji Is Split Over Leadership.

BELGRADE, July 20 (AP).—Civil war in the ranks of the Macedonian revolutionaries has caused the sealing of the frontier between Yugoslavia and Bulgaria, a dispute between the two Governments and a strict censorship at Sofia.

The quarrel in the comitadji ranks is a sequel to assassinations of leaders in the Macedonian organization, particularly in the killing of General Alexander Protogoherov, who was assassinated in Sofia on July 8. Ivan Mihailoff, prime mover in the comitadji organization for four years, was reported slain by partisans of Protogoherov early this week.

Since then there have been daily bloody encounters between followers of these two men. The central committee of the revolutionary movement, deprived of outstanding leadership, was split over the division of power and spoils.

Charges and counter-charges have been appearing in the Bulgarian and Yugoslav newspapers and have involved political leaders of both countries. The recent outrages against Yugoslav gendarmes and other border guards have been resented by this Government, but Bulgaria has disclaimed responsibility for any acts of the Macedonian outlaws. In local Government circles it was said that the strained situation has delayed consummation of a full accord between Belgrade and Sofia.

THREAT TO QUIT LEAGUE.

Bethlen Says Hungary Will Leave If It Passes Over Land Dispute.

BUDAPEST, July 20 (AP).—Count Stephen Bathlen, Prime Minister, announced today that Hungary would withdraw from the League of Nations in September if the League refused to reconsider the Rumanian-Hungarian land dispute.

He made this statement in answer to the recent declaration of Sir Austen Chamberlin, the British Foreign Minister, that the matter would not come before the League in September.

Count Bethlen said he hoped that Great Britain was not going to depart from her proverbial policy of fair play.

The Premier added that if the League failed on this point the Treaty of Trianon, which, he said, provides for just such a hearing as Hungary asked, would become inoperative and all ideas and principals on which peace and arbitration were based would be thrown to the winds.

SAYS PERU SEEKS END OF TACNA-ARICA ROW

President Leguia Stresses Importance of Resuming Diplomatic Relations With Chile.

LIMA, Peru, July 20 (AP).—The settlement of the Tacna-Arica dispute between Peru and Chile is the sincere wish of the Peruvian Government, President Leguia of Peru told the correspondent of The Associated Press in an interview regarding the recent decision of the Peruvian and Chilean Governments to restore diplomatic relations.

This decision was reached through the offices of Secretary of State Kellogg, who for some time has been seeking to effect a settlement of the long dispute between the two countries regarding claims to the Provinces of Tacna and Arica.

"Peru wishes sincerely to end the long lasting dispute which has separated us from Chile," the Peruvian President declared.

Discussing the decision to renew diplomatic relations, President Leguia said that it had not been decided what kind of diplomatic representation Lima would have at Santiago.

"If Secretary Kellogg deems the most feasible solution of the dispute will be through an Ambassador," he said, "we will appoint one. Otherwise the representatives will be Ministers. As regards the date of the restoration of relations, I would say that we must wait for the next Congressional meeting on July 28. The Senate must ratify the appointment made by the Executive.

"Every one appreciates the importance that the decision of the two Governments has for the life of the two countries," the President said. "I should say that it is most important from its economic side. American capital is being invested in Peru and in Chile as well as in other Latin-American countries, but investors have always seen an obstacle in the international dispute which obliged both peoples to live in constant uncertainty."

Referring to the American Presidential campaign, President Leguia said:

"Despite the fact that the Democratic platform mentions American interference in Latin-American countries, I believe that if they win the election the Peruvian-Chilean problem will not be affected."

The President called attention to a large portrait of President Monroe, which will be placed in the Presidential office soon. It is a copy of the portrait now in the White House at Washington.

VOLCANO SPREADS TERROR.

Mayon, in the Philippines, Spouts Lava as Earth Rumbles.

MANILA, July 20 (AP).—A violent eruption of Mayon, the volcano in Albay Province which recently became unusually active, today terrified the populace or miles in all directions. Business in Legaspi and smaller towns near the base of the volcanic mountain was paralyzed.

Lava shot from the crater amid a dense column of smoke, which cast a pall over much of the Province. The activity was accompanied by a deep rumbling which intensified the terror of an already panic-stricken populace. A deluge of hot ashes was reported to have fallen over the villages of Tabaco and Mailliput.

Gov. Gen. Stimson announced he would leave Manila tomorrow aboard the cruiser Trenton for Legaspi to investigate the situation.

Wants 20,000 Republican Workers.

Special to The New York Times.

BOSTON, Mass., July 20.—Louis K. Liggett, Republican National Committeeman from Massachusetts, declared today: "There are only 5,600 members of the State, ward and town committees in Massachusetts. To get the State organized as it has never been organized before, we want 20,000 workers. They will pitch in and help the State Committee wherever they are most needed."

MAN SLAYS TWO SONS AND WIFE IN DISPUTE

Kentuckian Also Wounds His Daughter, Neighbor Disarms and Holds Prisoner.

MONTICELLO, Ky., July 20 (AP).—A disagreement between a father and two sons yesterday cost the lives of the youths and, soon after, the life of the mother of a home several miles from here. The dead are:

Mrs. Mary Wright, 53 years old; Porter Wright, 24, and Jesse Wright, 20.

Miss Lexie Wright, daughter of the slain woman and the accused, W. R. Wright, who is in jail here, was wounded by two shots from her father's rifle. Two other children had not returned from school at the time of the shooting.

The disagreement arose over cedar timber on the farm of Mrs. Victoria Wright, mother of the prisoner. When his sons disagreed with him Wright shot them through the heart.

Mrs. Wright, near by in the home, heard the shots and went with her daughter to the scene. They met Wright, who shot his wife through the right lung and wounded his daughter.

Vote Hill, a neighbor, disarmed Wright soon after the shooting and held him until Sheriff G. P. Tate arrived to take him into custody.

BROKERS' PLANE TAKES OFF.

Hall and Curtin Leave Lake David, Where They Were Forced Down.

Special to The New York Times.

MONTREAL, July 20.—James Goodwin Hall and Enos Curtin, New York brokers, whose seaplane was forced down at Lake David, north of the Hudson's Bay Company trading post at Oskelaneo on July 14, flew their ship to Lake Turtue near Grande Mère today preparatory to a return flight to New York. Captain F. J. Saunders of the Fairchild Aviation Company at Grand Mère, one of whose ships discovered the brokers' plane after its disappearance was reported last Saturday, flew to Lake David yesterday and helped put it in flying order.

Hall and Curtin took off from the East River in New York on July 10 and made an insection of mining properties in the Chebougamou gold fields. Motor trouble during a storm forced them down on their return trip and sixteen airplanes participated in the search requested by friends in New York.

BRITISH LINER CRIPPLED.

Ellerman Ship Reports She Is Disabled South of Ceylon.

COLOMBO, Ceylon, July 20 (AP).—The British liner City of Yokohama, homeward bound from Australia, has sent a wireless message that she is disabled and wants assistance. Her position was about 1,100 miles south of Colombo.

The local agents of the line are expected to send a ship from here.

(The City of Yokohama is owned by the Ellerman Lines, Ltd., and has a registered tonnage of 7,341, her home port is Liverpool).

Norris May Stump for La Follette.

WAUPACA, Wis., July 20 (AP).—Possibility that Senator George Norris of Nebraska may take the stump in Wisconsin for Senator Robert M. LaFollette was indicated by the Nebraska Senator here today. The Senator, in an interview, said he "might campaign for LaFollette," but he made no definite announcement. The Senator is here to spend a few weeks at his Summer home on the chain of lakes.

COOLIDGE APPROVES PARIS CONFERENCE

Continued from Page 1, Column 1.

enforce in detail the explanations made by the Secretary of State in his speech of April 28.

You then transmit for the consideration of this Government the revised draft of a multilateral treaty, which, takes in the British self-governing Dominions, India and all parties to the Locarno Treaty, as original parties, and in the preamble of which is included a statement which is directed to recognizing the principle that, if a State goes to war in violation of the Treaty, the other contracting powers are released from their obligations under the Treaty to that State.

Such a multilateral treaty, as so revised, you are instructed to state your Government are ready to sign at once, and you express the fervent hope that this Government will be able promptly to indicate greatest readiness to accept it in this form without qualification or reservation. You conclude by expressing the desire of the Government of the United States to know whether my Government are prepared to join with the United States and other similarly disposed Governments in signing a definitive treaty in the form so transmitted.

In reply, I have the honor to inform you that the Japanese Government are happy to be able to give their full concurrence to the alterations now proposed, their understanding of the original draft submitted to them in April last being, as I intimated in my note to His Excellency, Mr. MacVeagh dated the 26th of May, 1928, substantially the same as that entertained by the Government of the United States. They are therefore ready to have produced instructions for the signature, on that footing, of the treaty in the form in which it is now proposed.

I cannot conclude without congratulating your Government most warmly upon the rapid and general acceptance which their proposals have met with. The Imperial Government are proud to be among the first to be associated with a movement so plainly in unison with the hopes everywhere entertained, and confidently concur with the high probability of the acceptance of this simple and magnanimous treaty by the whole civilized world.

I beg you, Monsieur le Charge D'Affairs, to accept the renewed assurance of my high consideration.

BARON GHICHI TANAKA,
Minister for Foreign Affairs.

French President's Message.

The enthusiasm with which France has greeted the treaty was reflected in a message addressed to President Coolidge received during the day from President Doumergue. It was in response to a message of congratulation sent by Mr. Coolidge on Bastille Day, July 14, in which he mentioned with satisfaction the part played by France in the negotiations. The French President's reply, made public by the State Department, follows:

Paris, July 19, 1928.

His Excellency, Mr. Calvin Coolidge,

President of the United States of America,

Washington, D. C.

Very deeply touched by the message of your Excellency, I desire to express to you my most sincere thanks for the sentiments which you have been pleased to communicate to me on behalf of your compatriots on the occasion of the French national holiday.

In referring to the negotiations being carried on by the two Governments to consecrate the renunciation of war by the peoples, Your Excellency has, with reason, pointed to the high purport of the collaboration of France and the United States in strengthening the peace of the world, and it is with confidence that I join in the hope which you have expressed of seeing a formal and general agreement shortly crown the disinterested efforts of our two countries.

GASTON DOUMERGUE.

TOKIO WELCOMES MOVE.

Public Are Gratified by the Cabinet's Action on Our Note.

Wireless to THE NEW YORK TIMES.

TOKIO, July 20.—Japan's reply to Secretary Kellogg's note, which the Cabinet finally approved today, after which Premier Tanaka handed it to Chargé d'Affaires Neville in the afternoon, expressed entire concurrence with the American proposals and intimated that Japan is prepared to sign the treaty as it stands.

The reply compliments the United States on the success of its effort, which, it is said, will help the peoples of the world to realize their desire for the definite establishment of permanent peace. The draft was prepared by the Foreign Office experts and approved by the Tanaka Cabinet today after an hour of thorough discussion, in which the legal experts present agreed without dissent or demur to a full acceptance of the American plan.

The public is glad to have this formal assurance that Japan and the United States undertake never to go to war. The practical developments will depend on the use the other countries make of the compact, it is pointed out, and if it leads, as seems likely, to a successful movement for the reduction of armaments, the Japanese Government will gladly follow suit, and the pacification of the Pacific, which the Washington Conference began, can be completed.

In the meantime, the reward which Japan hopes to gain by the conclusion of the treaty is further progress in Japanese-American friendship. The ruling circles, without distinction as to parties, big business and the leaders of opinion generally are pleased by the remarkable success with which the Washington agreements have eliminated the sand which the Immigration law threw into the machinery of Japanese-American relations and hope that their association with the United States in the compact, which the Tokio Government considers as "implying the entire abolition of war," will put the peaceful relations of the two countries on an unshakable basis.

The general refusal by the American press and public to be stampeded by reports and scares of aggressive projects in China on Japan's part has shown the authorities and the public the status of the good understanding with the American people, and Tokio's acceptance is addressed to them as much as to the government.

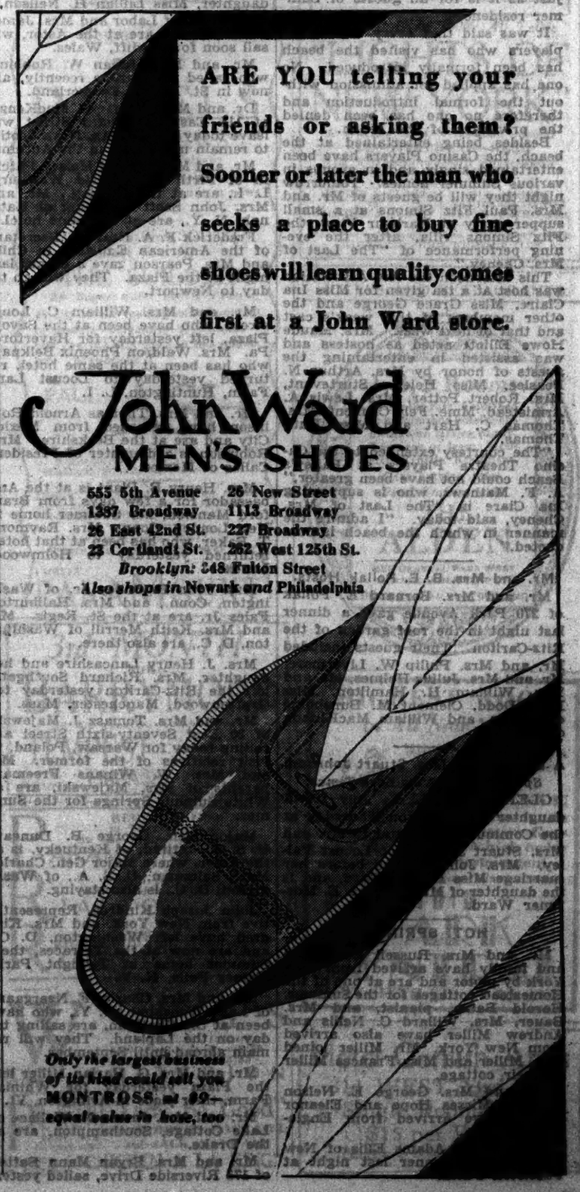

ARE YOU telling your friends or asking them?

Sooner or later the man who seeks a place to buy fine shoes will learn quality comes first at a John Ward store.

John Ward MEN'S SHOES

555 5th Avenue — 26 New Street
1337 Broadway — 1113 Broadway
26 East 42nd St. — 227 Broadway
23 Cortlandt St. — 262 West 125th St.
Brooklyn: 348 Fulton Street
Also shops in Newark and Philadelphia

Only the largest business of its kind could sell you MONTROSS *at $9— equal value in hose, too*

MISS ALICE CHAMP ENGAGED TO MARRY

Malba (L. I.) Girl Is to Wed John Howard Kemp, New York Banker.

HELEN GREENE BETROTHED

Daughter of President of Board of Education of Montclair, N. J., to Marry James C. Heminway.

Mr. and Mrs. E. Oliver Champ of Malba, L. I., gave a luncheon yesterday at their home at which they announced the engagement of their daughter, Miss Alice Barbara Champ, to John Howard Kemp, son of Mr. and Mrs. David F. Kemp of Great Neck, L. I. Miss Champ attended the Low and Heywood School in Stamford, Conn., and also studied in Europe.

Mr. Kemp was graduated from Princeton University with the class of 1923. He is a member of the Princeton Club, and is with the National City Bank, Park Avenue branch.

No date has been set for the wedding.

Greene—Heminway.

Mr. and Mrs. Richard T. Greene of 239 South Mountain Avenue, Montclair, N. J., have announced the engagement of their daughter, Miss Helen Greene, to James Callender Heminway, son of Mr. and Mrs. Charles W. Heminway of Brooklyn. Miss Greene was graduated from Vassar, class of 1922, and is a member of the Montclair Junior League. Mr. Heminway is a graduate of Hotchkiss School, class of 1913, and Yale 1917.

Mr. Greene is President of the Montclair Board of Education.

Walker—Brown.

Special to The New York Times.

SPRINGFIELD, N. J., July 20.—Announcement has been made of the engagement of Miss Helen Walker of Brooklyn, daughter of Mr. and Mrs. W. R. Walker of Marysville, Ohio, and Frank N. Brown of New York City, son of Mr. and Mrs. John M. Brown of West Pitney Avenue, here. Miss Walker was graduated from the Prospect Heights Hospital, Brooklyn, where she still is on duty. Mr. Brown is with the New York branch of the Buick Motor Company.

DENY NEWPORT SNUBBING.

Casino Theatre Players Well Treated at Bailey's Beach, Officials Say.

Special to The New York Times.

NEWPORT, R. I., July 20.—A report that the stars and other members of the Casino Theatre Players were being snubbed at Bailey's Beach was emphatically denied today by Clarence W. Dolan and other officials of the Spouting Rock Beach Association, which controls the beach.

Ever since the theatre season opened, members of the cast have been guests at the beach daily, have bathed there and have been entertained. William H. Vanderbilt, president of the theatre company, gave a picnic on the beach for them.

The Beach Association has an iron-bound rule that no one shall be allowed on the beach unless first introduced by a stockholder or a subscriber. This rule has been lived up to for many years. It was invoked in the case of the Casino Players just as it is for all guests of Summer residences.

It was said that every one of the players who has visited the beach has been formally introduced. No one has applied for admission without the formal introduction and therefore no one has been denied the privileges of the beach.

Besides being entertained at the beach, the Casino Players have been entertained singly and in groups in various Summer homes. Tomorrow night they will be guests of Mr. and Mrs. Paul Fitz Simons at a small supper party at Harbour View, the Fitz Simons villa, after the evening performance of "The Last of Mrs. Cheney."

This afternoon the Art Association was host at a tea given for Miss Ina Claire, Miss Grace George and the other members of this week's cast and that of next week. Mrs. Maude Howe Elliott acted as hostess and was assisted in entertaining the guests of honor by Mrs. Arthur N. Peaslee, Miss Helena Sturtevant, Mrs. Robert Potter, Mrs. Lewis A. Armistead, Mme. Fely Clement, Mrs. Thomas C. Hart and Miss Ruth Thomas.

"The courtesy extended to the Casino Theatre Players at Bailey's Beach could not have been greater," A. F. Mathews, who is supporting Ina Clare in "The Last of Mrs. Cheney, said today. "I admire the manner in which the beach is conducted."

Mr. and Mrs. B. E. Pollak Hosts.

Mr. and Mrs. Bernard E. Pollak of 270 Park Avenue gave a dinner last night in the roof garden of the Ritz-Carlton. Their guests included Mr. and Mrs. Philip W. Livermore, Mr. and Mrs. Julius Holmes, Mr. and Mrs. William H. Hamilton, Miss Ruth Dodd, Clement M. Burnhome of Boston, and William MacKinnon of Paris.

A Daughter to Mrs. Stuart Johnson.

Special to The New York Times.

GLEN COVE, L. I., July 20.—A daughter was born on Thursday at the Community Hospital to Mr. and Mrs. Stuart Johnson of Locust Valley. Mrs. Johnson was before her marriage Miss Eunice Ward, and is the daughter of Mr. and Mrs. E. Mortimer Ward.

HOT SPRINGS.

Mr. and Mrs. Russell Ellis Sard and family have arrived from New York by motor and are at one of the Homestead cottages for the Summer. Harold Bauer, pianist, and Mrs. Bauer, Mrs. Willard C. Nellis and Andrew Miller have also arrived from New York. Mr. Miller joined Mrs. Miller and Miss Frances Miller at their cottage.

Mr. and Mrs. George E. Nelson and the Misses Hope and Eleanor Nelson have arrived from Englewood, N. J.

Mrs. George Adams Ellis of New York gave a dinner last night at Pleasfern Farm.

MISS VIRGINIA KENT WEDS ROGER W. BURT

Rev. R. T. Henshaw Performs Ceremony at Home of Bride's Parents in Rye—Other Marriages.

Special to The New York Times.

RYE, N. Y., July 20.—The wedding of Miss Virginia Tryon Kent, daughter of Mr. and Mrs. Percy Kent, of 44 Grace Church Street, Rye, to Roger Williams Burt, son of Mr. and Mrs. J. Oliver Burt of Bennington, Vt., took place today at the home of the bride's parents in Rye. The Rev. R. Townsend Henshaw, rector of Christ Church, Rye, performed the ceremony.

Mrs. Rockwell Kent, sister-in-law of the bride, was the matron of honor. Miss Nancy Kent, niece of the bride, was the flower girl.

Dr. Lee Turner of New York was best man. There were no ushers. The couple will sail on the Carmania for a two months' honeymoon in Europe, and upon their return will live in New York.

Hartig—Mesny.

Special to The New York Times.

WASHINGTON, July 20.—Mr. and Mrs. Arthur B. Lep Mesny announce the marriage of their daughter, Marguerite Rusling Mesny, to Frank Hartig Jr., son of Mr. and Mrs. Frank Hartig, formerly of Atlanta, Ga., now living in Amsterdam, N. Y. The ceremony was performed at Lake Placid, July 10, and Mr. and Mrs. Hartig will be at the Saranac Inn until the Autumn, when they will come to Washington to make their home.

Mrs. Hartig, who is the granddaughter of the late Mr. and Mrs. David Wolfe Brown of Washington, spent some time in England visiting her father's relatives. She made the trip with her uncle, the Rev. Pedro S. Mesny. Mr. Hartig, who is a graduate of Atlanta University, is a member of the Delta Tau Delta fraternity and has been admitted to the bar in Washington.

DAVIS INSTALLS MOOSE.

Labor Secretary Attends Ceremony Here—Off to Wales Today.

Secretary of Labor James J. Davis, Director General of the Loyal Order of Moose, installed three national officers of the order at a meeting last night in the grand ballroom of the Hotel Astor, attended by 3,000 officers, delegates to the international conference, and members of the New York lodge. This morning 1,000 members of the order from the United States and Canada will sail on the George Washington to attend the international fraternal conference of the order at Cardiff, Wales, beginning July 29. In honor of Secretary Davis, who will sail with the party, a naval escort will accompany the George Washington down the harbor.

At the meeting last night 400 candidates were received into the New York lodge. The new ritual adopted at the recent convention at Mooseheart, Ill., after several years of work by Secretary Davis and others, was used for the first time. The new officers are: Perry A. Shanor, Dictator of New York Lodge 15, made Chief Justice of the Supreme Forum; Wallace A. McGowan of Kansas City, Supreme Dictator, and Albert H. Ladner of Philadelphia, Supreme Vice Dictator. Members of the Supreme Council present were Federal Judges E. J. Donjes and Edward E. Henning, Congressmen John Lenz and Frederick N. Zihlman, and Professor Albert Bushnell Hart.

ELEVEN SHIPS SAIL FOR ABROAD TODAY

Seven Europe-Bound Include Conte Biancamano, Cleveland, Veendam, Baltic and Others.

THREE ARE GOING SOUTH

They Are the Ulua, Carrillo and Munargo—Motorship Is Going to Bermuda.

Eleven steamships will sail for foreign ports today; seven for Europe and three for Central and South America and the West Indies, and one for Bermuda.

The list of the Lloyd Sabanda liner Conte Biancamano leaving for Gibraltar, Naples and Genoa includes:

Mr. and Mrs. S. H. Church,
Prince del Drago,
Prince G. Rospigliosi,
Miss Marie Corday,
Count and Countess L. Salvoni,
Mrs. J. Castellano,
W. J. Harahan,
A. Gilfillan,
Mrs. C. Harrison Jr.,
Mr. and Mrs. W. F. Adam,
Dr. Emil Altman,
Mr. and Mrs. R. A. Andrew,
Mr. and Mrs. F. W. Brookes,
Mr. and Mrs. V. W. Cupples,
Mrs. Ellen Donlon,
Mr. and Mrs. F. C. Deud,
Miss H. Fiugler,
Major W. Gotschall,
Mr. and Mrs. J. H. Hoffman,
Mr. and Mrs. S. C. Judson,
Dr. J. L. McGoldrick,
Dr. J. A. McGoldrick,
Dr. and Mrs. S. W. Pollister,
Dr. and Mrs. J. Sanger,
Dr. and Mrs. Louis Stahl,
Mrs. John A. Wade,
Dr. I. S. Wechsler,
Alexander Wiley.

Some of the passengers due to sail for England, France and Holland on the Veendam of the Holland-America Line are:

Mrs. L. G. Harper,
Rev. C. R. Emerson,
Prof. G. H. Nettleton,
Mr. and Mrs. F. M. H. Wilson,
G. B. Messervy,
Mrs. W. J. Urchs,
Mrs. W. Sonntag,
Mrs. F. F. Lewis,
Dr. and Mrs. E. P. Porter,
Dr. and Mrs. John T. Knox,
Mr. and Mrs. V. A. Khayat,
Mrs. L. R. Kaufman,
Mr. and Mrs. W. D. Wile,
Mr. and Mrs. E. B. Smith Jr.,
Mr. and Mrs. W. E. Coale,
Mrs. T. Pierie,
Rev. J. J. Wheeler,
Mrs. A. J. Egan,
Mrs. E. F. Henson,
Miss H. M. Cowell,
Mrs. Sheldon Catlin,
Dr. and Mrs. M. E. Behrend,

Among the passengers sailing on the White Star liner Baltic for Queenstown and Liverpool will be:

T. W. Cunliffe,
M. F. Green,
R. F. Brown,
Capt. and Mrs. A. Hedworth,
Col. and Mrs. G. K. McCalin,
Frank Leach,
John A. Morrison.

The list of the George Washington of the United States Lines, leaving for Plymouth, Cherbourg and Bremen, includes Secretary of Labor James J. Davis and Mrs. Davis. Others sailing are:

H. L. Williamson,
Mrs. P. H. Flanigan,
Jack Kennard,
Stephen Porter,
Elmer Thomas,
Walter H. Chandler,
Dr. M. Vesell,
Mr. and Mrs. H. R. Day,
Mrs. M. B. Brandstein,
Miss Irene B. Burt,
Mr. and Mrs. J. M. English,
Mrs. Ludwig Fuld,
Miss Clara Graham,
Mr. and Mrs. T. A. Gossler,
Mr. and Mrs. H. F. Holtorf,
Miss Bertha Kohn,
Mr. and Mrs. Sidney Lindeman,
Miss M. Meagher,
Mrs. O. W. Pierce,
Mrs. O. Rodgers,
Miss E. Schefer,
Miss C. Seckles,
Miss A. H. Smith,
Mrs. Freda Spinard,
Miss M. Swanton,
Miss M. Wheeler.

Among those leaving for Oslo and Copenhagen on the Scandinavian-American liner United States will be:

Mr. and Mrs. F. L. Andersen,
Mr. and Mrs. H. L. Carlsen,
Dr. Emma Barchard,
C. A. Curry,
Mr. and Mrs. George Edgell,
Adolph Engel,
Prof. W. Hovgaard,
Capt. Nils H. Larsen,
Miss O. McAllister,
Mr. and Mrs. Peter Meyer,
Mr. and Mrs. G. A. Stein Jr.,
Mr. and Mrs. C. Vance,
Mr. and Mrs. Fred Wright.

Passengers due to leave for Hamburg via Queenstown and Cherbourg on the Hamburg-American liner Cleveland include:

Karl K. Kitchen,
Samuel E. Calvin,
J. Stratton O'Leary,
Stuart Hamill,
Capt. and Mrs. R. Alvarez,
Major and Mrs. A. Andrade,
Capt. and Mrs. C. Casanova,
Capt. and Mrs. R. Contreras,
Capt. and Mrs. M. G. Gacitua,
Mr. and Mrs. C. S. Allen,
Mrs. C. J. Andrus,
Mrs. W. A. Bauman,
Dr. W. E. Boucher,
Miss Dorothy Clark,
Mr. and Mrs. K. Delehanty,
Mr. and Mrs. A. Fries,
Dr. Margaret Fries,
Mr. and Mrs. H. Geiger,
Mrs. F. J. Jordan,
Rev. A. Ling,
Mr. and Mrs. G. C. Mallard,
Mr. and Mrs. J. N. Norris,
Miss A. O'Keefe,
Mr. and Mrs. E. S. Russell,
Dr. and Mrs. Bela Schick,
Dr. and Mrs. J. M. Sheedy,
Dr. and Mrs. W. B. Shields,
Dr. B. R. Shores,
Mrs. H. Thomas,
Mr. and Mrs. Harry Vogt,
Mr. and Mrs. E. L. Wilson,
Mrs. Julia Himmel,

Among the passengers on the Swedish-American liner Drottningholm, sailing for Gothenburg, will be:

Mr. and Mrs. P. S. Duryea,
Mr. and Mrs. R. K. Morton,
Dr. and Mrs. A. L. Stavely,
Gunnar Brunius,
Dr. F. J. Bowman,
Mrs. A. S. Jalkanen,
Mr. and Mrs. H. B. Learned,
Lieut. A. Anderson,
Mr. and Mrs. W. S. Phasey,
Mr. and Mrs. P. F. Emory,
Mr. and Mrs. E. Sundell,
Dr. A. Gelber,
Miss H. Mitchell,
Mr. and Mrs. V. H. Jacobson,
Miss E. Segerer,
Mrs. A. Myenberg,
Dr. Carl Pittander,
Miss R. Mollberg,
Mrs. A. Engstrom,
Mr. and Mrs. Carl Pinck,
Miss E. Lindquist,
Mr. and Mrs. G. Hintz,
Mr. and Mrs. Lewis P. Mott,
Miss A. Newman.

Among those sailing on the United Fruit Company steamship Ulua for Havana, Colon and Fort Limon will be:

Mr. and Mrs. Robert Bay,
Mrs. M. Biggert,
Miss P. Davis,
Mrs. A. Dominguez,
Mrs. M. Gahan,
Mr. and Mrs. Luis Garcia,
Mr. and Mrs. Charles Heady,
Miss D. Hood,
Miss G. Kirtley,
Mr. and Mrs. Lacayo,
Mrs. Mae Lewis,
Mrs. G. Mettler,
Miss G. O'Rourke,
Miss H. Parsons,
Mrs. S. Shields,
Miss N. K. Tabor,
Miss Lois Weber,
Miss M. Westcott,
Miss W. Farrell.

Among those sailing on the United Fruit Company steamship Carrillo for Santiago, Kingston, Puerto Castilla, Tela and Puerto Barrios will be:

Mrs. Hilda Brown,
Miss Rose Flynn,
Mr. and Mrs. H. S. Hartzell,
Miss K. Lyden,
Miss H. McMillan,
Mr. and Mrs. A. MacKenzie,
Mr. and Mrs. Grant Marthens,
Mrs. E. Marthens,

Sailing for Bermuda on the motor ship Bermuda will be:

Mr. and Mrs. S. H. Le Bell,
Mr. and Mrs. Maxwell Geffen,
Mr. and Mrs. D. H. Newsholme,
Mr. and Mrs. G. H. Tessler,
Mr. and Mrs. T. B. Strong,
H. C. Blackiston Jr.,
Mr. and Mrs. Irving Squires,
Mr. and Mrs. H. A. Linton,
Mr. and Mrs. J. L. Gibson,
Mr. and Mrs. D. H. Shields.

The Munargo of the Munson Line will sail for Rio de Janeiro and Buenos Aires. Among her passengers will be:

Octavio R. Bailly,
Capt. and Mrs. Oxholm,
W. T. Thorn,
Bernard A. Korvas,
Otto Pentiado.

SOUTHERN BOYS SEE CITY.

Chattanooga Elks' Band Is Welcomed by Acting Mayor.

Chaperoned by Mr. and Mrs. W. V. Turley of Chattanooga, Tenn., the forty-five members of the Elks' Junior Band from that city, who arrived here Thursday noon for a three-day visit, were welcomed at City Hall early yesterday afternoon by Acting Mayor McKee. After a chat and the usual pictures, the boys were told to make themselves at home in the building until the buses which were to take them to Coney Island arrived.

When they had strolled freely through the Aldermanic Chamber, visited the city offices and seen the desk at which George Washington had once sat, they took leave of Mr. McKee and boarded the large Coney Island buses.

The group returned to the Times Annex, which they had inspected in the morning, in time for supper in the Times restaurant, where they gave a concert for the members of THE TIMES staff. Afterward they marched to the Hippodrome, saw the performance there and played "Dixie" and "The Sidewalks of New York" for the audience.

MISS LESLIE GIVES A COSTUME PARTY

Southampton Residents Attend Supper-Dance on Her Parents' Estate.

EIGHTY AT TWO DINNERS

Walter L. Carrie Among the Hosts —Other Events in Long Island Colony.

Special to The New York Times.

SOUTHAMPTON, L. I., July 20.—Many of the Southampton colony attended a costume supper-dance given tonight by Miss Katherine Leslie at the home of her parents, Mr. and Mrs. Warren Leslie, in Sedgemere Road, Centre Moriches. Among the 200 guests was a large delegation from Westbury.

The Embassy Club Orchestra played in the gardens, where a special platform had been built for the dancers near the edge of the bay. Hundreds of colored bulbs and lanterns lighted the grounds, and supper was served at small tables under the trees.

Miss Leslie gave before the dance a dinner to forty for her house guests, Mr. and Mrs. Bradford Norman Jr., Mr. and Mrs. Persifor Frazer 3d, Mr. and Mrs. Howell Van Gerbig, Mr. and Mrs. James Leslie, Richard Rogers, Lucius P. Ordway Jr., Frazier Horne, William B. Lord, Charles Baskerville, Thomas N. McCarter Jr. and John M. Schiff. Among others present were Mr. and Mrs. Leslie, Miss Esther Leslie, Mr. and Mrs. Jules Glaenzer, Miss Gertrude Lawrence, Miss Beatrice Patterson, Caleb Bragg, George Gershwin and Thomas Morrison Carnegie Jr.

In Southampton Mr. and Mrs. Walter L. Carri gave a dinner for forty at the Beach Club before the dance, and Mr. and Mrs. Charles S. Payson gave a dinner at their home villa Maria.

Mr. and Mrs. Charles E. Merrill entertained with a dinner tonight at their Southampton home, the Orchard, for their house guests, Miss Pauline Haggard, pianist, Howard Boyle, Harry Evans and Douglas Findlay.

Mrs. Fairfax S. Landstreet entertained thirty young people with a dinner at her home, Mayfair Cottage, for her niece, Miss Betty Berry. Later the party went to Canoe Place Inn for dancing.

Miss Leslie Frick of Baltimore is a guest of Mrs. Charles H. Higgins at Ashton Moor.

Mr. and Mrs. Robert F. Wilberforce, who have returned from Paris, are week-end guests of Mrs. Tillman Martin.

Representative and Mrs. P. J. Carley of Brooklyn are at the Shinnecock Hills Inn.

Mr. and Mrs. John F. Harris have arrived at the Sebonac Yacht Club in their yacht, Chelsea.

The annual cabaret of the Quogue Field Club will be held tomorrow evening. Members of the Cabaret Committee are Robert Lewis, Chairman; Theodore Boetiger, Thomas Fuechner, Donald Greef, Sherman D. Joost, James F. Kineon, James C. Kennedy Jr. and Ward van Alstyne.

BROTHER WOULD HOLD THE 'O' IN O'DONNELL

Newton (Mass.) Policeman Objects to Steel Manager's Proposal for a Change.

Special to The New York Times.

NEWTON, Mass., July 20.—Francis O'Donnell, member of the local police force, is so proud of the family name that when his brother, Vincent A. O'Donnell, manager of the Detroit Steel Products Company, petitioned the Probate Court of Middlesex County for permission to drop the "O" and make his name Vincent Astor Donnell, Francis filed his appearance in opposition.

Now the surprised steel works manager must appear in court next week and meet in legal battle the O'Donnell who would not only retain O'Donnell himself but would have his brother remain an O'Donnell, too.

By telephone from Rhinebeck-on-the-Hudson Vincent Astor stated tonight, when told that O'Donnell was endeavoring not only to drop the "O" and the apostrophe but contemplated making his second name "Astor" while he was about it, that he was with the protesting O'Donnell in resenting this change.

"You can line me up with the O'Donnells who are against it," Mr. Astor said. "O'Donnell is a good, fine name, and the man who wants to change it need not use my name in connection with the change."

Vincent O'Donnell asks for the change on the ground that there are too many O'Donnells in the telephone directory for a business man. In his petition for the change of name he did not reveal what the initial "A" stands for. It is not "Astor," however, according to those who say they know.

"IT'S ME" WINS APPROVAL.

Johns Hopkins Professor Calls It More Sensible Than "It is I."

NEW HAVEN, July 20 (AP).—If in answering the telephone and in reply to a query one says "It's me," he may be certain that the expression meets with approval of at least one English authority, for Professor Kemp Malone, graduate English instructor in Johns Hopkins University and one of the founders of 'American Speech, an English journal, admitted during a lecture before the Linguistic Institute at Yale University tonight that he believed the usage more sensible than the grammatically correct "It is I."

"When I hear some one say 'It is I'," Professor Malone said, "it sounds affected and pedantic. Yet there are thousands who use the expression in their efforts to speak correct English. And they are right. But I prefer to hear, 'It's me,' which seems more sensible and is used by most of us."

Professor Malone's remarks came at the end of his lecture on "the Problem of Standard Speech" in which he asserted that those who taught English or grammar had not studied the history of the English language as a scientific basis for their instruction of students.

Melee Disturbs Orange Playgrounds.

Special to The New York Times.

EAST ORANGE, N. J., July 20.—Carl F. Seibert, supervisor of playgrounds of Orange, will investigate a quarrel between Orange and West Orange girls yesterday at the Jenkins playground in West Orange. If early indications are borne out interplayground competition may be stopped. About seventy-five children took part in a melée which necessitated calling police of West Orange, yesterday.

Knabe Sale News

Open Today Until 6 P.M.

For Your Convenience

And there's no better time than right now—today—to come in for a fine piano at very much lower than usual prices. Renowned names included:

KNABE MASON & HAMLIN CHICKERING
STEINWAY FISCHER HARDMAN SOHMER

Baby Grands in Standard Makes
from **$395**

Baby Ampico Grands
from **$1295**

50 Good Used Uprights
$50 *each*

2 Years to Pay—10% Down Now!

Your old Piano taken in exchange

584 Fifth Avenue at 47th Street

NEWS PICTURES
in the Rotogravure Sections
of The New York Times
Tomorrow

PAYING OUR LAST RESPECTS TO MEXICO'S GREATEST AIRMAN—

Borne on a caisson sent from West Point, covered with flags of Mexico and the United States, the body of Capt. Emilio Carranza starts on its journey down Broadway to the Pennsylvania Station—Soldiers of the U. S. Army firing a salute over the body of Capt. Carranza at Pennsylvania Station — Detachments from the New Jersey National Guard, the Sixty-second Coast Artillery and other units, which escorted the cortege of Capt. Carranza to station—Taps being sounded before the start of the special train carrying the body of Capt. Carranza to the south.

GLIMPSES OF THE RIVAL PRESIDENTIAL CANDIDATES—

Herbert Hoover visits President Coolidge at Brule, Wisconsin—Mrs. Coolidge and John Coolidge entertain Mrs. Hoover—Gov. and Mrs. Smith with their grandchildren in the garden of the Executive Mansion at Albany—Gov. Smith with his pet mascot, "Sam Houston," the donkey of the menagerie at Albany.

DEDICATION EXERCISES at the unveiling of a statue of Woodrow Wilson at Prague, Czechoslovakia.

TWO NEW LEVIATHANS OF THE AIR GROOMED FOR ATLANTIC FLIGHT—

Tea on the deck of the R-100, England's giant transatlantic liner—The christening of the Graf Zeppelin, LZ-127 at Friedrichshafen, Germany.

THE BUND ALONG THE WHANGPOO RIVER AT SHANGHAI, CHINA—

Showing the battleships of the American, British, French and Japanese navies at anchor.

PICTURES OF THE ITALIA'S SURVIVORS

Taken from the air by Major Maddalena of the rescue party who went in search of the lost crew.

MODERN CARAVANS GO IN SEARCH OF THE MISSING LINK—

Pictures showing the start of the expedition to the Gobi Desert in Mongolia, led by Roy Chapman Andrews of the American Museum of Natural History.

NEW LIBRARY AT UNIVERSITY OF LOUVAIN and the six words for the balustrade which started the recent controversy over the inscription.

The New York Times
TOMORROW
ORDER *your* COPY *in* ADVANCE

Notes of Social Activities in New York, New Jersey and Elsewhere

NEW YORK.

Mr. and Mrs. Robert Hude Neilson will give a dinner at Sherry's on Dec. 26 to introduce to society their elder daughter, Miss Lillian H. Neilson.

Secretary of Labor and Mrs. James J. Davis, who are at the Astor, will sail soon for Cardiff, Wales.

Mr. and Mrs. Julian W. Robbins, who sailed for Europe recently, are now in St. Moritz, Switzerland.

Dr. and Mrs. Luther B. MacKenzie of 114 East Sixty-sixth Street will leave today for Halifax, Nova Scotia, to remain until early in the Autumn.

Mr. and Mrs. Robert Halsey Patchin of Firth House, Old Westbury, L. I., are at the Barclay. Mr. and Mrs. John Scott Browning of Katonah, N. Y., are at the same hotel.

Frederick F. A. Pearson, Secretary of the American Embassy in Chili, and Mrs. Pearson gave a dinner last night at the Plaza. They will go today to Newport.

Mr. and Mrs. William C. Longstreth, who have been at the Savoy-Plaza, left yesterday for Haverford, Pa. Mrs. Waldron Phoenix Belknap, who has been at the same hotel, returned yesterday to Locust Lane Farm, Huntington, L. I.

Mr. and Mrs. Thomas Arnold Robinson have returned from Mexico City and are at the Berkshire. Mrs. Robinson is a daughter of President Calles of Mexico.

Mrs. Henry B. Plant is at the Ambassador for a few days from Branford Mansion, her Summer home in New London, Conn. Mrs. Raymond T. Baker, who has been at that hotel, returned yesterday to Holmwood, Lenox.

Mrs. John B. Solley Jr. of Washington, Conn., and Mrs. Haliburton Fales Jr. are at the St. Regis. Mr. and Mrs. Keith Merrill of Washington, D. C., are also there.

Mrs. J. Henry Lancashire and her daughter, Mrs. Richard Southgate, left the Ritz-Carlton yesterday for Graftonwood, Manchester, Mass.

Mr. and Mrs. Tomasz J. Majewski of 20 East Seventy-sixth Street are sailing today for Warsaw, Poland, to visit relatives of the former. Mr. and Mrs. W. Winans Freeman, parents of Mrs. Majewski, are at White Sulphur Springs for the Summer.

Major Gen. George B. Duncan, U. S. A., retired, of Kentucky, is at the Astor, where Major Gen. Charles McK. Saltzman, U. S. A., of Washington, D. C., is also staying.

John Joseph Kindred, Representative from New York, and Mrs. Kindred have left Washington, D. C., and are now at the Terraces, their Summer home in Twilight Park, Haines Falls, N. Y.

Mr. and Mrs. Charles F. Neergaard of Lake Waccabuc, N. Y., who have been at the Chatham, are sailing today on the Lapland. They will remain abroad until September.

Mr. and Mrs. G. Harlan Miller left the Plaza yesterday for Whimsy Farm, their place in Arlington, Vt.

Mr. and Mrs. James N. Wallace of Lake Cottage, Southampton, are at the Drake.

Mr. and Mrs. Bryan Mann Battey of 173 Riverside Drive, sailed yesterday on the Ile de France for a motor trip on the Continent.

Mr. and Mrs. G. Cornell Tarlet, who had been in Huntington, L. I., sailed last night for a motor tour of the Continent. They will return early in October to 655 Park Avenue.

Dr. and Mrs. Lewis Fox Frissell arrived on the Mauretania. They were recalled by the serious illness of their son, L. Varick Frissell, who is now convalescing at St. Luke's Hospital.

WESTCHESTER.

A large bridge will be held at the Hudson Park Yacht Club, New Rochelle, next Tuesday. Mrs. John Etterich and Mrs. Charles Roberts head the committee in charge.

Mr. and Mrs. D. C. Borden of Pelham Manor entertained with a supper last evening.

Mrs. May Van Dyck was a luncheon bridge hostess at the Orienta Beach Club, Mamaroneck, yesterday.

Mrs. J. A. Prescott of Bronxville entertained with a luncheon bridge in honor of Mrs. Oscar Bauer of Indianapolis, the guest of Mrs. George H. Brandt of Bronxville.

LONG ISLAND.

Mr. and Mrs. Thomas Bruce Trousdell of Glen Cove are entertaining a house party for their daughter, Miss Ada Trousdell. Their guests include Kenneth Trousdell of White Plains and Miss Dorothy Carow and Selwyn Powers of Washington.

Mr. and Mrs. Fred Starks of Glen Cove will be supper hosts to a party of twenty on Wednesday night at the Hempstead Harbor Yacht Club.

Mrs. Frederick Hitcherich of Baldwin was a bridge-luncheon hostess yesterday.

Mrs. Charles Hatton will entertain at Brentwood next Friday with a card party.

Mrs. Douglas Williams of Baldwin gave a luncheon-bridge yesterday.

Mrs. Edward Weeks of Glen Cove was a luncheon hostess at the Brookville Country Club after the Kickers' Tournament for women.

Miss Catherine Leslie of Centre Moriches gave a large costume dance last night at her home.

NEW JERSEY.

Miss Laura Beach of Montclair entertained with a luncheon bridge yesterday for Miss Virginia Straight, daughter of Mr. and Mrs. Alfred F. Straight, who will be married to Richard Lutton Spence next Friday.

Mr. and Mrs. Brantz M. Bryan, Mr. and Mrs. Goulding K. Wight and Miss Sabra Bradlee of Montclair will be members of a house party over the week-end to be given by Mr. and Mrs. B. V. Harrison Jr. at their Summer home in Westbrook, Conn.

Mrs. Andrew S. March of South Orange is spending the Summer at Poland Springs, Me. Her daughter, Mrs. Ralph W. Halsey, and children have joined her.

NEWPORT.

The dinner-dance to be given by Mr. and Mrs. A. J. Drexel Biddle Jr. at Chetwode will be the chief entertainment of the colony tonight. Mr. and Mrs. Grafton W. Minot will give before the dance a dinner in honor of the Spanish Ambassador and his daughters, who are the week-end guests of Mr. and Mrs. Perry Belmont at Belcourt. Others who will give dinners are General and Mrs. Cornelius Vanderbilt, Mr. and Mrs. R. Livingston Beeckman, Mr. and Mrs. William Fahnestock, Mr. and Mrs. William F. Whitehouse and Mr. and Mrs. Edson Bradley.

There was considerable entertaining yesterday. Luncheons were given by Miss Fannie Johnson, by Mrs. John H. Prentice at Delmead and by Mrs. Willing Spencer at the Beeches. Among the dinner hosts were Mr. and Mrs. Arthur Curtiss James, at Beacon Hill House; Mrs. F. Lothrop Ames, at her home on Bellevue Avenue, in honor of her guests; Mr. and Mrs. John Magee of Mount Kisco, N. Y.; Mrs. Henry Clews, at the Rocks; Mr. and Mrs. William Woodward, at the Cloisters; Mr. and Mrs. Eustis Paine, at the Wilson Villa on Narragansett Avenue, and Mr. and Mrs. Lorillard Spencer, at Chastellux.

Mr. and Mrs. Guy Cary of New York arrived yesterday at their home, Elm Court, on Bellevue Avenue, and registered at the Casino for the season.

Messrs. Austin, Gregory and Collins, prominent English players, are to take part in the annual invitation tennis tournament at the Casino next month, James S. Cushman, Chairman of the Casino Tennis Committee, announces.

Cornelius Vanderbilt Whitney left for New York yesterday afternoon on his yacht, Adventure. Mr. and Mrs. Grafton W. Minot returned to Newport on the Robadour, accompanied by H. G. Wellman.

Crossways, the home of Mrs. E. Morris de Peyster, is to be used for the concert to be given on the evening of Aug. 15 for the benefit of the home for the aged. Maxim Karolik is arranging the program.

F. Frazier Jelke has arrived at Eagle's Nest, his Summer home on Ocean Avenue, having just returned from Europe.

Mr. and Mrs. Jones Arons of Brooklyn and Mrs. F. W. Bacon of New York are at the Viking.

Mr. and Mrs. Seton Porter of New York have arrived at the Morrell cottage on Ochre Point.

Visitors at the Casino yesterday included Miss Jean Olcott of Southampton, who is visiting the Misses Michell at Ochre Lodge, and Kingsley Swan and S. D. Ripley of New York, who are visiting Mr. Ripley's brother, H. B. Ripley.

Mr. and Mrs. Grafton W. Minot will give a large dinner next Saturday night before the fancy dress dance at the Clambake Club.

Mr. and Mrs. Frank Andrews of Philadelphia are the guests of Mr. Andrews's father, Walter S. Andrews, at the Redge.

Mrs. J. Borden Harriman of Washington, who is the guest of her daughter, Mrs. Harriman Russell, at the Berkeley cottage, has registered at the Casino for a month.

William H. Vanderbilt, Mr. and Mrs. Robert Goelet, Mr. and Mrs. J. Sergeant Cram and Mrs. Paul Fitz Simons will entertain box parties at the Casino Theatre on Monday night, when Will Rogers will be the program.

Dr. and Mrs. Henry L. Orehan of Summit, N. J., and C. S. Gregg of New York are guests at the New Cliffs.

THE BERKSHIRE HILLS.

Mr. and Mrs. Charles Bulkley Hubbell of New York, who are at Brookside, Williamstown, were the guests of honor at a dinner given by Mrs. Alfred T. White at Heaton Hall, Stockbridge, last night. The occasion was the seventy-fifth birthday of Mr. Hubbell, Williams, '74, a retired lawyer, who was born in Williamstown and whose summer home has been with the Hubbell family since 1755.

Miss Gertrude Robinson Smith had an after-theatre party on Thursday night for Miss Janet Beecher and the cast and staff of the Berkshire Playhouse at Stockbridge. Miss Cecilia Loftus, who was a guest, gave impersonations. Donald Meek, who will appear in next week's play, "Outward Bound," arrived yesterday.

Miss Mary Aspinwall Tappan gave a luncheon yesterday at Tanglewood for Colonel and Mrs. Charles V. Bunbury of London.

Mrs. J. Henry Watson of New York entertained at Curtis Hotel, Lenox.

Mr. and Mrs. John Henry Hammond, Miss Rachel Hammond, and John Henry Hammond, Jr., of New York are visiting Mrs. Hammond's mother, Mrs. Henry White, at Elm Court, Lenox.

Mr. and Mrs. G. Herbert Semler of New York are spending the week-end at the new Marlboro Rod and Gun Club for trout fishing. Clarences Van S. Mitchell of Far Hills, N. J., has joined the club.

Mrs. Finley Thomas and Mrs. William Van Brunt Findley of New York, have registered at the Mahkeenac Boat Club, Lenox, for the season.

Mr. and Mrs. John Shephard, Jr., have as guests at Belvoir Terrace, Lenox, Mr. and Mrs. Buckner Chipley of New York and Mr. and Mrs. John Shepard 3d of Boston.

At the Aspinwall Hotel, Lenox, are Mr. and Mrs. Henry F. Boardman and John M. Emery of New York.

Miss Louise G. Ludlow has gone to Newport to visit Mrs. William Woodward.

Miss Margot Flick, daughter of Mr. and Mrs. R. Jay Flick of Lenox, is visiting friends at Southampton.

Dr. and Mrs. Walter W. Palmer have Miss Maria H. Lansdale of Philadelphia as a guest at their home in Tyringham.

THE WHITE MOUNTAINS.

Many of the hotels will reach their capacity this week-end. One hundred and twenty golfers and their families arrived at the Maplewood Club yesterday to participate in the annual New Hampshire golf tournament.

On Monday the twenty-third annual tennis tournament for the White Mountains and New Hampshire championships starts at Crawford Notch. Among those who have arrived for the contest are Mr. and Mrs. King Smith and Mary and Leroy Smith of New York, Mr. and Mrs. Bailey of Brooklyn and Mrs. George B. Stanwix of Yonkers, N. Y. The annual tennis dinner will be held on Tuesday evening at the Crawford House Club.

Among arrivals at Bretton Woods are Mr. and Mrs. Edwin R. Lamb, Mr. and Mrs. M. T. McCullough, Mr. and Mrs. H. C. Nixon and Mrs. W. S. Crane of New York and William Campbell of Princeton, N. J.

J. Leonard Douglas of Great Neck, L. I., is at the Mount Pleasant Bretton Woods.

Mrs. Edward P. Merwin will be hostess at the first putting match of the season at the Waumbek Golf Club today.

THE THOUSAND ISLANDS.

Mrs. H. H. Havemeyer of

RAID NIGHT CLUBS, PADLOCK THE BARS

Federal Agents in Foray Board Up Broadway Resorts Without Trial Authority

SECRECY MARKS INVASION

New Form of Writ Issued by Visiting Judge Startles Owners—Court Enjoins Liquor Violations.

The "temporary padlock," newest wrinkle in prohibition enforcement, made its bow in this city late last night and early this morning. Armed with temporary injunctions issued yesterday by Federal Judge John R. Hazel of Buffalo, who is sitting here in motion term, a small army of prohibition agents and United States Marshals, under the join supervision of Prohibition Administrator Maurice Campbell and Federal District Attorney Tuttle paid flying visits to night clubs and restaurants with instructions to padlock and board up bars alleged to have been engaged in violation of the Volstead act.

The procedure, already tried in Illinois, Nebraska and parts of Pennsylvania, called for immediate padlocking of bars pending trial of the cases. Judge Hazel, prohibition officials said, yesterday issued temporary injunctions carrying this padlocking power against eight places named in summonses and complaints placed before him by Robert B. Watts, Assistant United States District Attorney in charge of prohibition enforcement.

The Places Visited.

Up to an early hour this morning the flying squadron had visited the following establishments in order: Peter's Blue Hour, 157 West Forty-ninth Street; Melody Club, 114 West Fifty-fourth Street; Luigi's Restaurant, 136 West Houston Street; the Charm Club, Fifty-first Street between Sixth and Seventh Avenues; and the Mimic Club, 132 West Fifty-second Street. Those in charge at the places named denied that any part of their premises had been padlocked and at Peter's and Luigi's it was said that no Prohibition Agents had appeared.

The movements of the flying squadron were clothed in secrecy and not even the fact that it was on the way to carry out Judge Hazel's mandate was make known at Prohibition Headquarters at 1 Park Avenue until the drive had actually started. Members of the enforcement party, it was said, departed in automobiles, carrying with them a liberal supply of padlocks and boards with which to put out of commission the premises named in Judge Hazels' orders.

Managers Are Enjoined.

The summonses and complaints called upon the defendants to ans .er in padlock court to charges of violation of the Prohibition law on their premises. The orders issued by Judge Hazel provided that the service bar in each place named "shall be securely lockede and shall not be occupied or used for any purpose whatsoever pendin. the final disposition of this cause." With each padlock order went a temporary injunction restraining all persons concerned in management and operation from violating the Prohibition law pending trial of the complaints against them.

The flying squadron's operations did not interfere withthe routine activities of the places visited. Dancing and entertainment of the usual night club variety was allowed to continue uninterrupted and there was no interference with the serving of food.

Attempts to gain information regarding the new padlock manoeuvres proved futile last night. At prohibition headquarters and in the Federal Building no information was forthcoming. Mr. Watts had no copy of the list of defendants which, he said, was prepared in the office of Major Campbell. Assistant United States District Attorney Maxwell Shapiro, who remained at prohibition headquarters until late in order to be of of service should agents in the field stumble upon some knotty legal problem, was also without a list.

Patrons were not disturbed at any of the places visited, although the dry agents spent considerable time in most of them.

LAW TWIST AIDS TWINS IN 'COMEDY OF ERRORS'

Judge, to Balance Jail Terms, Sentences and Resentences—Technicality Steps In.

COLUMBUS, Ohio, July 20 (AP).—A twentieth century "Comedy of Errors" with only one pair of twins is being enacted in Federal court here. And one pair is plenty, declares Judge Benson W. Hough, who is trying to solve the puzzle.

Clark and Mark O'Connor, twins, were arrested on narcotic charges. They pleaded guilty before Judge Hough. One already had been in jail thirty days awaiting tria and the other sixty days. So Judge Hough stentenced the former to sixty days and the later to thirty days, just to balance things.

Then somebody—court attachés do not know who—told Judge Hough he had it the wrong way round and one lad was about to get 120 days and the other sixty. So the Judge had the court records erased and the sentence switched. Then the sisters of the twins came to court and said it was still twisted—that the Judge had it right the first time.

Now Clark (or maybe it is Mark) is to be released because of a statute which prohibits lengthening of a sentence. And Mark (or perhaps it is Clark) probably will be freed because it would not be fair to keep him in jail and let the other go. That is the only solution, court attachés say.

MISSING PRISONER FOUND UNDER CELL BED

Plan to Escape Sing Sing so Impossible His Sanity Will Be Tested —5 Years Added to Term.

Special to The New York Times.

OSSINING, N. Y., July 20.—Five years' added imprisonment for hiding under a bed in a cell in the Sing Sing cell-block is the penalty that Harold Fullam, a long term prisoner, faces under prison rules following his recapture today after several keepers made an all night search of the institution for him.

Warden Lawes has, however, asked Dr. Baker, the prison's sanity expert and psychiatrist, to place Fullam under observation as to his sanity. His plan of trying to escape was so impossible and so absurd, and his explanation so ridiculous, Warden Lawes feels that he is probably mentally defective if not insane.

When found by keepers under a bunk where he had hidden all night in a cell that was supposed to be empty, Fullam was asked what he was doing there.

"Waiting for a chance to get into the yard," was his reply. He referred to the walled-in enclosure.

Fullam, who had served a little more than a month of a term of fifteen to twenty-five years for manslaughter in Manhattan, was further from freedom when found than he was when walking around with the rest of the prisoners inside the walls.

Students to See West Point.

Twenty-five hundred Columbia University students have registered with Professor Leonidas W. Crawford, Director of Excursions, for an all-day visit to be made today to the United States Military Academy at West Point. A chartered steamer will take the group up the Hudson this morning and will return tonight. A special program at West Point will include special cadet inspection, a tour of the buildings and grounds, a military review and an organ recital.

NEW ARREST MADE IN JERGE SLAYING

Alleged Drug Seller Is Seized as Fugitive From Minneapolis in Hunt for Killer.

BATTLES FEDERAL AGENTS

Hirsch Had Been Sought Since Broadway Murder a Month Ago Because of Record.

Charles Hirsch, who is also known as Charles Kastner, was arrested in an apartment at 45 Mosholu Parkway, the Bronx, on a warrant issued by Federal authorities in Minneapolis, where he is wanted for violation of the Harrison Drug act.

Narcotic agents made the arrest after Hirsch had tried to elude capture by hiding in a closet. Later he sought to escape, fighting with the agents.

Minneapolis authorities said Hirsch had been held in that city on $15,000 bail in 1926 to answer a charge of possessing heroin, that he had jumped his bail and that he was also wanted in Detroit in connection with a murder in 1916. It was also alleged that Hirsch had served two and a half years in prison for burglary.

The police had been seeking him in the investigation of the murder of Edwin Jerge, a drug peddler, who was slain on Broadway about a month ago. Hirsch is well known here, and the police had been looking for him when his Bronx address came from Minneapolis.

Hirsch was arraigned before United States Commissioner O'Neill and held in $50,000 bail to await proceedings for his removal to Minneapolis. He waived examination and announced that he would not contest his removal.

Assistant United States Attorney Isaac Gutman said no information had reached his office concerning any suspicion that Hirsch might be connected with any of the gang crimes in this city.

"All the information we have regarding him came from Minneapolis, where the authorities appear to know all about him," he said. "Because of this, I am of the opinion that Hirsch confined his activities considerably west of New York."

RULES AGAINST STEPFATHER

Pittsburgh Court Orders Return of $100,000 to Novy Children.

Special to The New York Times.

PITTSBURGH, July 20.—The $100,000 estate which Mrs. Christina Novy Chapman willed to her husband, cutting off her children by a former marriage, was ordered returned to the five children of the first marriage by Judge Trimble in Orphans Court today.

At the same time in Common Pleas Court a decree was entered canceling all conveyances made by Mrs. Chapman to John J. Chapman. Mrs Chapman died in March, 1927.

Mrs. Chapman and her former husband, Frank Novy, conducted a hotel and restaurant in East Ohio Street, North Side, and Chapman was employed as a bartender. On account of alleged attentions to Mrs. Novy, Chapman was discharged by Novy, the Judge says in his decree. Novy died in 1915 and Chapman was again employed as bartender. Together, Mrs. Novy and Chapman conducted the business until 1925.

The decree states that Chapman and Mrs. Novy were married in August, 1925, while Chapman was under a court order to pay his wife in Bohemia $7.50 a week. He had obtained a divorce decree in Westmoreland County.

In her will, she bequeathed her jewelry and diamonds to a son, John J. Chapman Jr., and left the rest of her real estate to Chapman for life and at his death directed it to go to the five Novy children and one child by Chapman.

GOLDMAN GIVES VERDI CONCERT ON THE MALL

Italian Consul General Tells 12,000 That Brotherhood of Mankind Is Represented Mostly by Art.

The brotherhood of mankind is represented mostly by art and less by the methods of internationalism, the New York Consul General of Italy, Signor Emmanuel Grazzi, said last night in an address at the Verdi concert by the Goldman Band in Central Park.

The Consul was the guest of honor of the 12,000 who gathered for the special Italian night. A detachment of 200 police was scattered to prevent any political disturbance among the audience that had defied the remnants of threatening storm clouds and experienced a sudden chilliness, the first break after weeks of heat.

"We have heard much during the past twenty-five years of internationalism and the suppression of frontiers," Signor Grazzi said, "but the true brotherhood of mankind is represented mostly in art, especially in music, which belongs to everybody. Italy has given much of this to the world and as its representative I want to express her gratitude for the appreciation of this great America which is creating a new type of mankind from so many of the old stocks."

Two of the Italian anthems were played prior to the Consul's mounting to the platform of the conductor, Edwin Franko Goldman. They were the Royal Italian Hymn and the newest Fascist hymn "Giovenezza." The first half of the program was entirely from Verdi, four of the most popular selections of "The Grand Old Man" of Italian opera being included. The remainder of the program was miscellaneous.

The program follows:

VERDI PROGRAM.

Overture, "The Force of Destiny".....
(a) Miserere, from "Il Trovatore".....Giuseppi Verdi
(b Anvil Chorus, from "Il Trovatore".....Giuseppi Verdi
Excerpts from "La Traviata".....Giuseppi Verdi
Excerpts from "Aida".....Giuseppi Verdi
Overture, "Sakuntala".....Carl Goldmark
"A Soldier's Dream".....Walter B. Rogers
DEL STAIGERS, cornetist.
Excerpts from "The Mastersingers of Nuremberg".....Richard Wagner
Southern Rhapsody.....Lucius Hosmer

CHILDREN TO SING OVER AIR.

Voices of Hundreds in Central Park to Be Heard Tonight.

The voices of hundreds of children will go out over the air tonight when the Children's Chorus of the weekly choral concert will be broadcast from Central Park. The youngsters will mass before the bandstand at the Mall and sing under the direction of Harry Barnhart for the gathering in the park and for the listeners-in of Station WOR.

The soloists for the main program will be Dorothea Edwards, contralto, and Vincent Buono, trumpeter. Mr. Buono, who for many years has played first trumpet for the Philharmonic Orchestra, will render Theodore Hoch's "Northern Fantasia." Miss Edwards will sing "O Don Fatale" from Verdi's "Don Carlos."

JACKIE COOGAN TO DANCE.

To Appear With His Father in a Combined Movie and Dance Skit.

Special to The New York Times.

CHICAGO, July 20.—Jackie Coogan, 13 years old, passed through Chicago today with his father, also Jackie, en route for Detroit, where they will appear in a combined movie and dance skit.

Jackie Coogan Sr. is returning to his old dancing profession with his son. It has been his ambition to make Jackie a dancer.

Another effect of heredity for which the senior Coogan hopes is the development of Jackie into the great lover of moviedom.

"Jackie walks as if he's been in a military school," some one remarked.

"He has," responded his father, "but that kind of heel-clicking wasn't so good for his dancing, so I took him out."

San Francisco Bars "The Captive."

SAN FRANCISCO, July 20 (AP).—"The Captive," sex drama, today was permanently barred from presentation in San Francisco in a ruling handed down by Superior Judge Walter P. Johnson. Judge Johnson granted a permanent injunction against its production "on the grounds that the play presents elements so debasing as to constitute a public nuisance." The play was stopped by police during its first attempted presentation here last Saturday night.

THEATRICAL NOTES.

Another new play by Willard Mack, called "Gang War," will be put into rehearsal by the Shuberts next week.

"Courage," by Tom Barry, will open in Brooklyn on Aug. 27 and is scheduled for Broadway the week of Sept. 10. Janet Beecher will head the cast, which will also include Dulcie Cooper.

Selection of the chorus of the new Ziegfeld "Follies" will begin on Aug. 15, indicating that the show will open late in September or early in October.

Bobbin Perkins has been engaged for the forthcoming musical comedy, "Upe-A-Daisy." She has been seen here in "Hit the Deck" and one of the "Garrick Galeties."

Harry Delmar announces that the second edition of his "Revels" will open in New York about Sept. 10.

Michael Kallesser, who wrote and produced "One Man's Woman," has started rehearsals of another play, "He Understood Women," written by himself and Frances Lynch. Hilda Spong has the principal role, and the play is announced to open here within three weeks.

Clare Kummer's comedy, "A Successful Calamity," will be presented by Hamilton MacFadden at the Beachwood Theatre in Bearborough next week, beginning Tuesday night.

BODENHEIM MISSING AS GIRL TAKES LIFE

Continued from Page 1, Column 4.

ing the letter she told her mother that she was visiting the writer at his office. A week later she again had an appointment and told Mrs. Drew that she was being helped a great deal in her work.

Criticized Her Poems.

She had written a thin book of poems and had shown the manuscript to her mentor. He had criticized the poems somewhat severely, she told her parents, adding, however, that she would "force him in time to acknowledge me as a good writer." Two more visits were paid to the writer and she then decided to submit her manuscript novels to him for criticism.

Last Sunday when she announced that she had another appointment, her mother asked the name and address of the writer. Mrs. Drew said last night that her daughter had named Bodenheim and given his address.

Mrs. Drew said that Virginia had explained that she was going to meet Bodenheim in the street and was not going to his home.

The girl did not communicate with her family on Sunday night nor on Monday. That night when Mr. Drew reached his home at 957 Grant Avenue and found his daughter still missing he decided to visit Bodenheim's one-room apartment. He was accompanied by his son, who is younger than Virginia.

They found Bodenheim out. At least their calls over the house telephone failed to elicit response from the novelist's apartment. On Tuesday Mr. Drew notified the Missing Persons Bureau at Police Headquarters. An alarm was broadcast.

Detectives Visit Apartment.

Detectives who called at Bodenheim's apartment learned that the novelist had left at 8:45 A. M., Tuesday, carrying two suitcases and the typewriter. As he entered a taxicab he was overheard to direct the driver to the Grand Central Terminal. Elsewhere the detectives learned that Bodenheim had had very little money with him and they expressed the opinion that he was not able to travel far.

They also learned that a girl answering Miss Drew's description had called on Bodenheim at 8 P. M. Sunday and had left early Monday morning. The elevator operator at the house remembered her as having called before, and he also recalled having told Bodenheim that two men had called to see him on Monday night.

The novelist received this information at 2 A. M. Tuesday when he returned to his apartment.

"Did they look militant?" the novelist asked, according to the detectives. "Did they have a warrant for me?"

When Bodenheim left he turned in his key. He did not disclose his destination nor the probable length of his absence. He had paid in advance his weekly rent of $25 on Monday. The manager of the apartment house said that Bodenheim had rented the apartment on July 10 and had given as references his publishers, Boni and Liveright.

Called "Roue" in Book Inscription.

Detectives who looked through Bodenheim's apartment reported that it contained nine books, some soiled linen and a pair of old shoes. Among the books was a copy of Bodenheim's novel, "Replenishing Jessica," which caused a charge of indecent writing to be laid against him. He was absolved of this charge later. Another book was "Quintillions" of Robert Clairmont. The flyleaf bore this inscription:

"To Maxwell Bodenheim, roué of the first order, a dangerous rival in affairs of the heart. Robert Clairmont."

During Bodenheim's stay in the apartment he made four telephone calls. One was to Miss Drew's home the day he moved in. Two others were to a laboratory and the fourth to a friend on the upper west side.

Miss Novotny, who lives at 358 East Seventy-second Street, said she had known Miss Drew ever since they met at Cooper Union eight years ago. Miss Drew had received a public school education and had attended Washington Irving High School a year when she was advised to take up art. She took a course in commercial art.

Two months ago, Miss Novotny said, she and Miss Drew had had a disagreement, and although reconciled, their friendship had not been as close as it had been in the past. A week ago last Tuesday, she said, Miss Drew telephoned her to say that she had had "a stroke of good fortune." She explained that a prominent novelist had consented to aid her in her writing. She refused to disclose his name to Miss Novotny.

Tells of Suicide Compact.

Two days after this call Miss Drew telephoned again. This time, according to Miss Novotny, she was not so optomistic, telling her friend that the novelist had criticized her work severely and it had "cut her to the heart." It was during this telephonic conversation, the friend said, that Miss Drew made her allusion to a suicide compact.

Miss Novotny said that she had set to work at once to persuade her friend not to carry out the reported agreement. In the end, she added, Miss Drew had agreed and said she would write her novelist mentor, begging off from the plan.

Miss Novotny told reporters that Miss Drew had studied theosophy and had tried to write about it. Evolution had also interested her, added the friend, and she recalled that Miss Drew had once said that when her life ended she would be eager to discover whether memories of this life could be carried into the next.

The mother of the dead girl refused until last night to believe her daughter was dead. She was under the care of her sister, Mrs. Vera Rockefeller, at 217 Manhattan Avenue, Jersey City.

Mrs. Rockefeller denied her niece had been interested in any man.

"She cared only for writing and drawing," she said, "I think there is much to be explained in this matter and regardless of what the police do, Virginia's father and her brother will continue to investigate."

Planned Radio Talk.

At the office of Boni and Liveright, 61 West Forty-eighth Street, little was known of Bodenheim. The firm had acted as his publishers since 1922, Bodenheim had been resentful of some of the criticisms of his latest book, "Georgie May," and had planned to make reply over the radio last Wednesday. A representative of the publishing house had arranged for a radio interview with Bodenheim over Station WOR, which fell through when Bodenheim failed to appear.

Bodenheim is married and the father of one child. Mrs. Vinna Bodenheim, from whom he is separated, was reported in 1922 to be destitute in Chicago. She later came to New York and in 1925 she lived at 96 Macdougal Street, but has since moved.

Not at McDowell Colony.

Special to The New York Times.

BOSTON, July 20.—At the McDowell Colony at Peterborough, N. H., which is frequented by writers and artists, it was denied today that Maxwell Bodenheim was there or had been there.

Search Chicago Haunts.

Special to The New York Times.

CHICAGO, July 20.—The old haunts of Maxwell Bodenheim were being searched here tonight on the possibility that he might have returned to Chicago.

W. B. Sandburg, 1,302 Clybourne Avenue, with whom Bodenheim lived when in Chicago, discredited the theory that the novelist had entered into a suicide compact with Miss Virginia Drew. Sudden disappearance with no explanation is a characteristic of the novelist, he said, adding that he has probably secluded himself in a shack somewhere to finish a novel.

"Bodenheim was worried about his son, whose mother was to leave him with New York friends while she went to Europe," said Sandburg. "Although he sent repeated inquiries as to his son's whereabouts he had no reply, so he went back East. He had intended staying in Chicago to finish his next novel, which is to be in the hands of the publisher the first of September."

3 ZIEGFELD MASTERPIECES INCOMPARABLE
GOOD RESERVED SEATS AT ALL 3 BOX OFFICES, $1 TO $3. No Tax
NEW AMSTERDAM 42d Street Erlanger, Dillingham & Ziegfeld, Mgrs. Direct. Mats. TODAY & WED.
MARILYN MILLER in "ROSALIE" with JACK DONAHUE
FRANK MORGAN—BOBBE ARNST
488 RESERVED SEATS AT $1
ZIEGFELD THEATRE 54th St. & 6th Ave.
"SHOW BOAT"
LYRIC 42d Street West of B'way. Evs. 8:30. Mats. TODAY & THURS.
DENNIS KING in the musical version of THE 3 MUSKETEERS
Vivienne Segal, Lester Allen, Vivienne Osborn, Joe Macaulay, Reginald Owen, John Clark, Harriet Hoctor and Yvonne D'Arle
348 Res'd Seats $1 at Box Office
MATS. TODAY & THURS.
DAVID BELASCO presents THE BACHELOR FATHER
by Edward Childs Carpenter
JUNE WALKER—C. AUBREY SMITH—GEOFFREY KERR
BELASCO Thea., West 44th St. Evs. 8:30. Mats. TODAY & THURS., 2:30.
GEORGE WHITE'S APOLLO W. 42d St. Evs. 8:30. Mats. TODAY & WED.
ALL NEW GEORGE WHITE'S SCANDALS ALL NEW
THE WORLD'S GREATEST SHOW with WORLD'S GREATEST CAST.
LIBERTY West 42d St. Dir. A. L. Erlanger. Evs. 8:30. Mats. Today & Wed. 2:45.
MIDNITE SHOW EVERY THURSDAY
LEW LESLIE'S BLACK BIRDS
The Snappiest, Funniest Colored Revue
JOE COOK "RAIN OR SHINE"
GEO. M. COHAN Thea., West 43d St. Evs. 8:30. Mats. Today & Wed.
The LADDER
WALLACK'S 48th St. TODAY & WED., 2:30.
A RIOT OF LAUGHTER!
THE LAWYERS' DILEMMA
Evs. 8:30. Mats. Today & Wed.
SEATS NOW ON SALE 8 WEEKS IN ADVANCE.
CORT THEATRE, W. 48 St.
Money Refunded if Not Satisfied with Play
TOMORROW AFT. at 2:15 TENTS North of YANKEE STADIUM (161 St.)
TWICE DAILY 2:15 & 8:15 INCLUDING SUNDAYS
BIG ILLUMINATED STREET PARADE TONIGHT
MILLER BROS. BIG NEW 101 RANCH WILD WEST
The Greatest, Newest Circus and Wild West Show of All Time.
Tickets Now on Sale at Show Grounds—Gimbel Bros. Dept. Store and McBride's Eighth St. and Sullivan-Tyson Arcades
GENERAL ADMISSION: ADULTS, 75c. CHILDREN, 50c.
RESERVED GRAND STAND SEATS $1.50. BOX SEATS $3.00.
BENEFIT FREE MILK FUND FOR BABIES
GREENWICH VILLAGE FOLLIES
WINTER GARDEN Greatest of All Revues! Last 2 Weeks
Evs. 8:30. Pop. Mats. Today & Tues. at 2:30.
Theatre Guild Productions
PORGY
REPUBLIC THEA., West 42d St. Mats. Today & Wed.
Strange Interlude
Evs. 5:50
John Golden Theatre, 58th St. E. of B'way.
VOLPONE
GUILD THEA., West 52d St. Evs. 8:30. Mats. Today & Thurs., 2:30.
ROYALE—45th St. W. of B'way. MATS. TODAY & WED. 2:30
JACK LINDER Presents
MAE WEST in "DIAMOND LIL"
CHANIN 46th ST. W. of B'way. TONIGHT at 8:30. Mats. TODAY & SAT.
SCHWAB and MANDEL'S MUSICAL COMEDY SMASH
GOOD NEWS
with GEORGE OLSEN'S MUSIC
BIJOU 45th St., West of B'way. Evs. 8:30. Matinees TODAY & WED., 2:30.
"SKIDDING"
"Swell entertainment."—Barnard, Telegram
BOOTH Thea., 45th St., W. of B'way. Evs. 8:30. Matinees Tues. & Thurs., 2:30.
GRAND ST. FOLLIES
L. W. FIELDS' THEA. Evs. at 8:30. Mats. Today
MANSFIELD—West 45th St. Mats. Tues. 2:30
SMASHING MUSICAL COMEDY HIT
"Present Arms"
By FIELDS, RODGERS & HART
SAM H. HARRIS THEATRE, W. 42 St. Mats. WED. & SAT. NOW
THE TRIAL OF MARY DUGAN with REX CHERRYMAN
VANDERBILT Thea., W. 48th St. Evs. 8:30. Mats. Today & Wed., 2:30.
THE MUSICAL COMEDY THAT WILL LIVE FOREVER
A Connecticut Yankee
Adapted to by FIELDS, RODGERS & HART
JED HARRIS PRODUCTIONS
Helen Hayes in "Coquette"
By Geo. Abbott & Ann Bridgers
MAXINE ELLIOTT'S Thea., W. 39th St. Mats. Today & Wed. 2:30
NOW AT SHUBERT Thea., 44th, West of B'way. Evs. 8:30. Mats. Today & Wed.
6th Month—World's Greatest Thriller!
SILENT HOUSE
The Royal Family
By Geo. S. Kaufman & Edna Ferber
SELWYN, W. 42d St. Evs. 8:30. Matinees Today & Wed., 2:30.
OCEAN GROVE AUDITORIUM
OCEAN GROVE, N. J.
TONIGHT
WILL ROGERS
FOR SEAT RESERVATIONS TELEPHONE MURRAY HILL 3460.
KINGSWAY THEATRE LONDON | MARIGOLD Now in Its 2nd Year
MOTION PICTURES.
CAPITOL
B'WAY and 51st ST.
Major EDWARD BOWES Managing Director
Gigantic Cooling Plant Now in Operation
Beginning TODAY
Ramon Novarro IN "Forbidden Hours"
WITH RENEE ADOREE
Stage Play by A. P. YOUNGER
Directed by HARRY BEAUMONT
A Metro-Goldwyn-Mayer Picture
ON THE STAGE: "YIP-EE"
A Boris Petroff Production Featuring
WALT ROESNER and New York's Greatest Stage Band
The Capitolians
HERMAN TIMBERG and BARBARA BLAIR
CAPITOL MALE ENSEMBLE
A GROUP OF GOULD DANCERS and Additional Specialty Artists
CAPITOL GRAND ORCHESTRA
David Mendoza, Conductor
Operatic Divertissement
5 De Luxe Performances TODAY and TOMORROW
MOTION PICTURES.
Hear Today! Here Now!
Paramount's First SOUND Picture!
RICHARD DIX in "WARMING UP"
What excitement! All New York's talking! The thousands who couldn't get in the Paramount now flock to the Rivoli —United Artists' theatre!
Popular Prices Cont. from 10:15 a. m.
RIVOLI
UNITED ARTISTS
B'way at 49th "Really Refrigerated!"
By Popular Demand! Today! THOMAS MEIGHAN in "THE RACKET"
A Paramount Picture
A Chadd Production
with Louis Wolheim, Skeets Gallagher and Mary Prevost
"The Racket' is more believable and genuine than 'Underworld!'"—N. Y. World
"A gratifyingly faithful transcription of a biting stage melodrama."—N. Y. Herald Tribune
POPULAR PRICES
Cont. from 9:45 A. M.
"House of Hits" Times Square
RIALTO
"Really Refrigerated!"
LOEW'S LEXINGTON
ADOLPHE MENJOU in "HIS TIGER LADY" with EVELYN BRENT
KEITH-ALBEE DOWNTOWN THEATRES
PALACE B'way at 47th GEORGE JESSEL Billy House, Patricola, Charles Sabin and Barbara Bennett World's Ideal Summer Resort
HIPPODROME Keith-Albee Super Vaudeville Continuous Noon to 11 Biggest Show in Town at the Lowest Prices
BROADWAY at 41st St. LADIES OF THE NIGHT CLUB In the Committee of 14 right! GEORGE BANCROFT in "THE DRAG NET" Keith-Albee Acts, Incl. Dorothy Dytar & Girls; Nat & Harrison
CAMEO 42d & B'way Starting TODAY CAPT. H. A. SNOW'S "HUNTING BIG GAME IN AFRICA" THRILLING—AMAZING—REAL & "ARCTIC SEAL HUNT"
STADIUM CONCERTS
PHILHARMONIC-SYMPHONY ORCH'L TONIGHT at 8:30. Amst. Ave. & 138th St. WILLEM VAN HOOGSTRATEN, Conductor MENDELSSOHN TAYLOR RUBINSTEIN TCHAIKOWSKY LISZT PRICES: 35c, 60c, $1.00 (CIRcle 9084)
MAMMOTH SWIMMING POOL COLUMBIA PARK Lake 42nd St. Ferry to Westchester or take the Independent Sub. ferries. Cliff.
STEEPLECHASE CONEY ISLAND THE FUNNY PLACE
WARNER THEATRE Recognized B'WAY & 52d ST.
SEE THE LION AND THE MOUSE AND HEAR DAILY 1:40 2:40 8:40
A WARNER BROS. VITAPHONE PICTURE
WILLIAM FOX presents "THE RED DANCE" with DOLORES DEL RIO
George Bernard Shaw and other Fox Movietone Features
GLOBE THEATRE, B'way at 46th St. TWICE DAILY: 2:30, 8:30.
WILLIAM FOX presents "FAZIL" with CHARLES FARRELL, GRETA NISSEN
GAIETY THEATRE, B'way at 46th St. TWICE DAILY: 2:30—8:30.
LAST 4 DAYS
MOTION PICTURE
Out of the Frozen Wastes of the North Comes the Truth of a 12-Year Mystery
Actual Dramatic Events That Are Stranger Than Fiction
SEE and HEAR
Vilhjalmur Stefansson Celebrated Arctic Explorer
Reconstruct Through
FOX-MOVIETONE
The Mysterious Fate of His Lost Expedition at Herald Island in 1916.
REVEALED FOR THE FIRST TIME
in the most absorbing and exciting document of facts ever recorded by the camera
LOST IN THE ARCTIC
Photographed by H. A. and Sidney Snow
A William Fox Production
Together With Another Brilliant Program of FOX-MOVIETONE Features including Robert Benchley's "Sex Life of the Polyp"
Begins Next Wednesday at 8:30 P. M.
Twice Daily Thereafter
GAIETY THEATRE 46th STREET BROADWAY
Reserved Seats Now Selling
ROXY
7th Ave. & 50th St.—Personal Direction S. L. Rothafel (Roxy)
World's Largest and Most Efficient Cooling Plant
In spite of the enormous seating capacity (over 6,000), we were compelled to turn more people away than we could accommodate.
THEREFORE, we will continue for a SECOND WEEK
The William Fox production of
STREET ANGEL
Directed by Frank Borzage
with CHARLES FARRELL and JANET GAYNOR
—and the Most Magnificent Stage Presentation ever given in this or any other theatre—
CARNIVAL de VENICE
—and in spite of the huge crowds WE WILL NOT CURTAIL the performance—one iota—nor shall we advance the prices.
So there you are!
Begins Today! BEBE DANIELS in "HOT NEWS"
A Paramount Picture
Hot on the trail of news and a man, Bebe will thrill you as a news reel camera girl!
Paramount's First SOUND Short Feature!
"THE BUILDER"
An Edgar Guest Kernic Poem
A city in the making—the booming of girders—screaming of whistles—you can HEAR them in this miniature "Metropolis"!
PAUL ASH and the Paramount Stage Band in C. Niggemeyer's Publix Production. "HARLEM SCAREM."
JESSE CRAWFORD at the organ —Paramount Weekly—Orchestral Production—Other Novelties!
"It's Always Cool" —Where the smartest pictures play
CAPITOL THEATRE PARAMOUNT
MARK STRAND B'way & 47th St. "THE HOUSE OF TALKIES" DOORS OPEN DAILY AT 10:30 A.M. ALL RESERVED SEATS 35c to 1 P.M.
3rd & LAST WEEK NEW YORK'S NEWEST SENSATION
The First 7-reel 100% All Talkie
"LIGHTS OF NEW YORK"
A Warner Bros. Vitaphone Special
SEE—VITAPHONE—HEAR
The Metropolitan Opera House Tenor BENIAMINO GIGLI
CONLIN & GLASS in "SHARPS & FLATS" GUS ARNHEIM and His COCOANUT GROVE ORCHESTRA
See—Hear—Movietone News, New Every Week MIDNIGHT SHOW NIGHTLY 11:30
3rd MONTH JOHN BARRYMORE in TEMPEST
with Camilla Horn, Louis Wolheim
EMBASSY B'way at 46th St. Cool as an Refrigerator Daily 2:45, 8:45.
PERCY DANIELS Our Stage Manager in "HIS REVUE" PAUL ASH and PARAMOUNT Times Square
"THE MAGNET" with Thomas MEIGHAN
RIALTO B'way at 42nd
RICHARD DIX in "Warming Up"
RIVOLI B'way at 49th
WINGS
A Paramount Picture
B'way at 44th CRITERION
PLAZA "Lady Be Good" with ETHELBERT MACKAILL and JACK McLAGLEN
Tomorrow & Monday "CHICKEN A LA KING"
HOTELS AND RESTAURANTS.
1, 2, 3 Rooms
Facing the Park Furnished or unfurnished hotel apartments with service pantry. Transient or lease. Moderate Scotch Restaurant.
CARL LAVAGE, Mgr. Phone, Trafalgar 4100
THE ALDEN
325 CENTRAL PARK WEST NORTH CORNER 93RD ST.
THIS IS A RING 6 BING BUILDING
HIGHEST ROOF in All New York
Up in the clouds, where cool breezes blow
DINE...DANCE
World-famous meals of the Venetian Gondoliers. A high order of entertainment.
Luncheon Dinner Supper
THE DARK CENTRAL
FIFTY-SIXTH ST., AT 7th AVE.
Hotel Cornish Arms
311 WEST 23rd ST.
Single Room-Bath $15 per Week
Telephone Chelsea 7011

Hunter and Hennessey Win Davis Cup Matches—U. S. Olympic Team Is in Holland

U. S. TOPS ITALY, 2-0, IN DAVIS CUP PLAY

Hennessey Beats the Vaunted de Morpurgo on Paris Court by 6-4, 7-5, 6-2.

HUNTER CONQUERS GASLINI

Has Little Trouble Winning the Opening Match of Series, 6-1, 6-1, 6-0.

ONLY 500 ARE IN STANDS

See Hennessey's Generalship Crush Italy's Captain—Doubles Victory Today Would Clinch Series.

By P. J. PHILIP.

Special Cable to THE NEW YORK TIMES.

PARIS, July 20.—From a seat high up above the courts, with his long legs drawn under him and his long face intent, but breaking into a broad smile of pleasure at times, Big Bill Tilden this afternoon watched the two singles players of the team of which he was captain until yesterday score crushing victories over the Italians and take what looks like a winning lead in the interzone final of the Davis Cup play, the winner of which will challenge France for the trophy.

Both Frank Hunter and John Hennessey scored straight-set victories over their Italian opponents. It was more than almost anyone had expected, for the Italians had shown great tennis qualities in defeating the Australians and in fighting their way to the top of the European zone.

Count de Morpurgo especially was considered dangerous for anyone except Tilden, but Hennessey gave one of those exhibitions of court generalship which bring joy to all tennis lovers and he allowed the Italian to defeat himself in a long and tremendous struggle.

Hunter Has Easier Time.

Hunter had an easier task. His opponent, Gaslini, on his play today could scarcely be considered as having merited a place on a Davis Cup team, as his play was erratic and unsteady. Hunter had just the necessary qualities of evenness to beat such a player.

The score of 6—1, 6—1, 6—0 tells the whole story, yet Gaslini's mediocrity does not detract from the fact that Hunter played one of his most brilliant games. He seemed alive to the fact that with Tilden out he could not afford to take any chances and he didn't.

Hennessey began carefully and when the score reached 4—all it began to look as though the second singles between this American and the captain of the Italian team was going to be very even. Hennessey, however, had been doing nothing more than testing his man and he apparently had discovered that de Morpurgo was what might be called a "one-style" player. That was just what Hennessey wanted.

In the next two games the American began using his uncanny power of altering pace without any apparent warning and in a manner that drove the Italian into glaring error making. De Morpurgo began missing ball after ball, and Tilden, in the back row, was among the prophets who said that the match could end only one way.

Italian Puts on Speed.

It, however, still required finishing and with the score at 3 to 1 in the American's favor in the second set, de Morpurgo decided to try to force the pace. It was his one chance and it also was his undoing.

With a tremendous burst of speed he took four consecutive games, playing faultlessly. Against any easily perturbed player he would have succeeded in gaining the master hand, but Hennessey never lost his grip. His skill at returning lobs which went over his head is one of his unusually handy qualities and he had to use it frequently. Again and again, too, he picked up the ball off his feet for good returns when the Italian had counted the point as won.

His defense was masterly and it won the match, for by the time de Morpurgo had gained the lead he had struggled so hard that he had beaten himself. Though the afternoon was cooler than any day recently, he was like a man who had been playing under a blazing sun and he was wilted and broken.

Hennessey, by contrast, seemed unaffected. He always does expend the minimum o energy on the court and this time he had husbanded his strength to good purposes. De Morpurgo had beaten himself and that uncanny alteration of pace on almost every stroke, a department in which Hennessey is such a master, completed the rout. The scores were 6—4, 7—5, 6—2.

Only 500 Are Present.

PARIS, July 20 (AP).—With Big Bill Tilden a spectator for the first time in nine years, the American Davis Cup tennis team conquered the formidable Italians in the first two matches of the interzone finals this afternoon before a surprisingly small crowd of barely 500 spectators.

The absence of Big Bill's potent racquet and dominant personality robbed the opening day of some expected thrills, but did not prevent the Americans from exhibiting an attack and generalship that overwhelmed the Italians, all but extinguishing their hopes of reaching the challenge round next week for the first time.

The result of today's play, giving the Yankees a commanding lead, necessitates only one additional victory to clinch the series and earn the right to play the French holders of the cup. Betting tonight favored the youthful pair of Hennessey and George Lott to settle the issue in the doubles tomorrow.

If anything the loss of their captain and ace, who was dropped from the team virtually on the eve of the matches, charged with violating the amateur player-writer rule, appeared to inspire the Americans, whose play exceeded anything they have shown so far this year and also surpassed the fondest hopes of their followers.

The solemn-faced Tilden was among the first to congratulate Hunter after his sweeping victory and also Hennessey, who displayed his customary fine fighting spirit, brilliant court craft and baffling change of pace in defeating the powerfully built Baron in the most spectacular match of the day.

Whereas Hunter, driving with beautiful precision, smothered Gaslini in a one-sided and colorless match, Hennessey gave the gallery its only thrills by decisively outplaying the Baron. The titled Italian led in the first set, 4—2, and in the second set, 5—3, where he was three times within one point of taking the set, but lacked the finishing punch to capitalize each advantage.

The turning point of the match came in the ninth game of the second set, where Hennessey, after seemingly tiring and losing control, staged a magnificent comeback.

Trailing by 15—40, the American three times was within a point of losing the set, but he never faltered. He forced the score to deuce twice and pulled out the game with two whiplash shots which de Morpurgo was unable to return effectively.

After extricating himself from this hole in the ninth game, Hennessey swooped down on the Baron like a hawk after his prey. Three of the final four games went to deuce as the Baron fought gallantly, but Hennessey never relinquished the upper hand and ran out four straight to win.

Final Set a Romp.

The final set was a romp for the tousle-haired American, as the Baron, spiritless, offered little resistance. De Morpurgo made the mistake of softening his game and trying to match his tactics with those of Hennessey, whose looping drives, falling quickly, and whose deceptive change of pace upset his rival's game.

The Italian seldom showed his usual aggressiveness, driving power or stamina, but made many fine backhand recoveries. Lobbing was the only feature of Hennessey's play which was not usually effective, the Baron seizing upon the American's high ones for kills. The Baron's more powerful service also was unreliable, being broken eight times, while Hennessey's was pierced four times.

Hunter merely had a workout, disposing of Gaslini in fifty minutes. The Italian, outclassed throughout, nervous and unsteady, was able to win only the first game of the first set on his own service and to break through Hunter's delivery in the fifth game of the second set. Hunter won ten straight and eight straight games in two streaks.

De Morpurgo and Gaslini, the two who were trimmed in the singles today, will play the doubles for Italy against Lott and Hennessey tomorrow, it was announced, this decision meaning the shelving of G. de Stefani, who is rated on a par with Gaslini in his country's ranking.

Times Wide World Photo.

JOHN HENNESSEY,
Who Defeated Baron de Morpurgo in Davis Cup Play Yesterday.

GILPIN GAINS FINAL IN DELAWARE SINGLES

Defending Champion Eliminates MacGuffin, 6-4, 6-1—Meets Lane for Title Today.

WILMINGTON, Del., July 20 (AP).—Samuel Gilpin and Harold Lane, both of Philadelphia, will meet in the final round tomorrow for the Delaware State Clay Court tennis championship. Gilpin, the defending champion, today defeated Harold MacGuffin, Philadelphia, in the semi-finals, 6—4, 6—1. Lane won his semi-final match yesterday.

Four sets had been played in the final match of men's doubles between R. Dix and P. F. Kruger, Philadelphia, and Lane and MacGuffin when darkness called a halt. Each team had won two sets. The match will be replayed tomorrow.

Miss Catherine Grant, Philadelphia, advanced to the final round in the women's singles by defeating Miss Mary Dorsey, Wilmington, 6—4, 6—2. Miss Grant will meet Miss Laura Pittinger, Haddonfield, N. J., tomorrow for the title. Miss Pittinger won her semi-final match yesterday.

In the semi-final round of the women's doubles, Miss Molly Silver, Haddonfield, and Miss Henrietta Wood, Kennett Square, Pa., defeated Miss Grant and Miss M. Michael, Philadelphia, 6—2, 6—3, and will play Miss Pittinger and Miss Matilda Glover, Wilmington, for the title tomorrow. Miss Pittinger and Miss Glover advanced to the final round yesterday.

McKNIGHT WINS AT NET.

Beats Demott, 6-4, 9-7, in Spring Lake Tennis Tourney.

Special to The New York Times.

SPRING LAKE, N. J., July 20. Rain stopped the North Jersey Coast Tennis Championship Tourney here today after two singles and two doubles matches had been played.

In the singles, Edward McKnight of Roxbury, Mass., reached the semi-final round by defeating Ralph Demott of West New York, 6—4, 9—7, and Harry Wolf of Montclair advanced to the quarter finals by winning from Veller B. Evans of East Orange, 5—7, 6—1, 6—0.

In the doubles, Charles Cameron and Edward Clark, both of Orange, defeated Neilson Edwards, New York, and Brooke Edwards, Philadelphia, 5—7, 7—5, 6—4. A. Torres and Fausto Ynsaro defeated P. J. Brett and C. F. Nielson, Seabright, 6—3, 6—0.

U. S. STUDIES PLEA TO LIFT TILDEN BAN

But National Tennis Body Will Not Act on French Request Before Monday.

WALSH CONSIDERS A SUIT

Syndicate Head Holds Disbarment Injures His Business—Paris Awaits Developments.

No action will be taken until Monday, barring unexpected developments, in regard to the cablegram received by the United States Lawn Tennis Association at its offices, 120 Broadway, yesterday from the French Lawn Tennis Federation requesting that William Tilden 2d, who has been removed from the team, be permitted to participate in the Davis Cup play.

The cablegram follows:

"Without desiring to interfere in your interior egulations, we would be very happy if you could, by way of exception, authorize Tilden to play in Davis Cup, as his absence takes away from game great part of its regularity."

Officers Not Available.

Efforts to assemble a suitable group of officers or members of committees to whom the cablegram could be referred were unsuccessful yesterday, it being found that all but a comparatively small number were out of town for the week-end.

As the situation is unique in the experience of the U. S. L. T. A., it is not yet determined which officers or committees will decide the reply. Edward B. Moss, Executive Secretary of the U. S. L. T. A., however, was inclined to believe the Davis Cup Committee the most logical one.

The matter is somewhat complicated, as the Chairman of the Davis Cup Committee, Joseph W. Wear, is in Paris, as also is Samuel H. Collom, President of the United States Lawn Tennis Association.

There is no need for immediate action on the plea of France, it was pointed out by an officer of the U. S. L. T. A. yesterday, who was of the opinion that while France did not mention specifically whether its appeal was for Tilden to be allowed to play against Italy or only against France, should America turn back the Italians, it only applied to his playing against the French. The challenge round is still a week off and, of course, if America should be eliminated by Italy there would be no occasion for a decision.

Walsh Threatens Suit.

Christy Walsh of the Christy Walsh Syndicate, which is handling the Tilden articles, stated yesterday that he had placed the Tilden case in the hands of his attorney, Stanley Fowler of Fowler & Fay, 111 Broadway, who now is studying the legal aspects of the situation with a view toward determining what steps can be taken against the United States Lawn Tennis Association for injuring his business.

It is Walsh's view that Tilden, as the first ranking player in America, was a "most valuable asset to my syndicate as a newspaper writer" and that "the ruling depriving him of the captaincy and membership on the Davis Cup team has reduced that asset and may completely destroy it."

The syndicate owner said he is going to sail to interview Tilden abroad.

Cheers Greet Tilden.

Special Cable to THE NEW YORK TIMES.

PARIS, July 20.—The talk of the spectators at the Davis Cup matches here today between Italy and the United States was the disbarment of William T. Tilden. Everybody, Italians as well as the French and the Americans who are here, showed how they feel when they gave a great reception to Tilden when he entered the stadium and again when he hugged Hennessey around the shoulders in the French fashion when he won his match, instead of shaking hands with him.

With the merits of the case the French have decided they have nothing to do; that it is a domestic quarrel, but there is a note of real anger to be found here nevertheless. The French feel that their aces, Lacoste and Cochet, have been robbed of their greatest chance for glory through the disbarment of the American.

Lacoste and Cochet have voiced their disappointment. They wanted to play Big Bill here again, and the glory of holding the Davis Cup against a team captained by him has been their greatest ambition. Further, they had been training especially for the meetings with him, and they are keenly disappointed over the action of the American officials.

They and their friends complain that whatever else may be the merit of the case, it was unsportsmanlike to deprive them at the last minute of a chance to meet Tilden.

The public, too, has its grievance—it wanted to see Tilden playing against its champions. The Treasurer of the French Tennis Association has his complaint—for it was on Tilden that he depended for the biggest gate, and, lastly, the Frenhc tax collector has his grievance, for his percentage in the receipts is going to be much less than had been anticipated.

International Meeting Looms.

PARIS, July 20 (AP).—Developments in the Tilden case were placed in the background by today's Davis Cup competition but the possibilities of Big Bill's restoration to amateur standing in the event the United States reaches the challenge round were discussed in semiofficial tennis circles.

The silence of Samuel H. Collom, President of the United States Lawn Tennis Association, and Joseph W. Wear, Chairman of the Davis Cup Committee, gave no foundation for such discussion, but it is understood that under-cover moves have been started designed to straighten out the situation and restore Tilden to competition as suddenly as he was removed the day before the interzone finals.

A meeting of international tennis authorities is expected to take place here tomorrow to decide the next move here, assuming the Americans will clinch victory over the Italians.

"I have no further statement to make," declared Tilden today. "Whatever my friends do is their business. I stand firm in my position. I do not intend to make any move before returning to the United States about the first week in August."

President Collom, when queried with reference to rumors of a new turn in the case, asserted the situation was unchanged but he was ready to act if any new developments warrant.

Point Scores Show How Davis Cup Matches Were Captured by Hennessey and Hunter

By The Associated Press.

HENNESSEY VS. DE MORPURGO.

First Set.

POINT SCORE.

		P. G.
Hennessey—	0 4 8 7 0 2 4 2 4 4	35—6
de Morpurgo—	4 1 6 5 4 4 2 4 2 2	34—4

STROKE ANALYSIS.

	A.	Pl.	N.	O.	D.F.
Hennessey	0	8	10	13	2
de Morpurgo	2	7	11	16	0

Second Set.

POINT SCORE.

		P. G.
Hennessey—	7 4 1 5 7 2 1 3 6 6 4 5	51—7
de Morpurgo—	5 1 4 3 9 4 4 5 4 4 2 3	48—5

STROKE ANALYSIS.

	A.	Pl.	N.	O.	D.F.
Hennessey	0	11	15	19	2
de Morpurgo	1	11	18	20	2

Third Set.

POINT SCORE.

		P. G.
Hennessey	4 4 2 4 7 4 4 4	33—6
de Morpurgo	2 1 4 2 5 6 2 2	24—2

STROKE ANALYSIS.

	A.	Pl.	N.	O.	D.F.
Hennessey	1	8	10	9	0
de Morpurgo	1	5	13	11	0

HUNTER VS. GASLINI.

First Set.

		P. G.
Hunter	2 4 6 5 8 4 4	33—6
Gaslini	4 1 4 3 6 1 2	21—1

Second Set.

		Pts. G.
Hunter	4 4 4 4 2 4 4	26—6
Gaslini	1 2 2 2 4 1 1	13—1

Third Set.

		Pts. G.
Hunter	6 4 5 4 4 4 4	27—6
Gaslini	4 2 3 2 2 0 0	13—0

MRS. CORBIERE WINS PLACE IN NET FINAL

Proves Too Powerful for Mrs. Harper and Gains 6-4, 6-2 Triumph at Longwood.

MISS MORRILL DISAPPOINTS

Bows to Miss Cross, 6-2, 6-3, in Other Semi-Final—Rain Halts Program—Men's Final Off Till Monday.

By ALLISON DANZIG.

Special to The New York Times.

BROOKLINE, Mass., July 20.—Mrs. J. Dallas Corbiere of Boston and Miss Edith Cross of San Francisco reached the final round of the women's singles tournament at the Longwood Cricket Club this morning before rain disrupted the remainder of the schedule for the day and forced a postponement of the final of the men's singles for the Longwood Bowl until Monday afternoon.

Mrs. Corbiere gained her bracket at the expense of another Californian, Mrs. Lawrence A. Harper, runner-up in the Pacific Coast women's championship, at 6—4, 6—2, while Miss Cross evened the score by defeating another Boston entry, Miss Marjorie Morrill, winning by the surprising margin of 6—2, 6—3. The final will be played tomorrow morning, as also will the semi-finals of the men's doubles and the women's doubles. The concluding round in the two doubles tournaments will follow in the afternoon.

The finals of the men's singles, between John Van Ryn of East Orange, N. J., and Wilmer Allison of Fort Worth, Texas, was scheduled to be played tomorrow at 2:30, but because of the fact that both the contestants are left in the doubles it was decided by Irving C. Wright and Richard Bishop of the Tournament Committee to put the match over until Monday.

Miss Morrill Off Form.

The defeat of Miss Morrill this morning came as a big disappointment to the friends of the Boston girl, who has had a fine season on the courts and has won most of the tournaments in which she played including the Metropolitan clay court championship at the University Heights Tennis Club in New York. In Miss Cross, one of the many players California has sent East this year, she met a driver of exceptional power, who found in the peaceful strokes of Miss Morrill the kind of opposition that she thrives on.

The harder Miss Morrill hit the ball the better Miss Cross appeared to like it and the more vigorous was her response. Perhaps, if the Boston girl had changed her tactics and mixed in soft returns with her forcing shots, she would have achieved a greater measure of success.

Because of the slipperiness of the turf neither player dared to go to the net as often as is her wont, and Miss Morrill stayed almost entirely at her baseline. Miss Cross, on the few occasions that she ventured forth, volleyed crisply, and her service was also a strong attacking weapon.

Mrs. Harper started promisingly against Mrs. Corbiere, but after breaking through in the fifth game for a lead of 3—2 she faltered in control and began to miss too many of the easy shots. She was not at home on the wet turf and was forced to make her fight from back court, although she showed a strong cross-court volley occasionally when she followed in behind a forcing drive.

Mrs. Corbiere Hits Hard.

Mrs. Corbiere was too powerful a baseliner for the Californian to deal with from long range. The Boston woman was pasting the ball to the far corners, getting the last inch of length on her drives and changing direction to keep her opponent on the run. Mrs. Harper was forced to hurry many of her shots and the faultiness of her timing was responsible for her many errors, although she offset some of these with beautiful placements made under stress.

With the score 3—2 against her in the opening set, Mrs. Corbiere broke through to draw level, went ahead at 4—3 on service and, after Mrs. Harper had won the eighth game, took the next two for the set. In the second chapter the Boston woman gained a 3—1 lead by breaking through in the fourth game. Mrs. Harper retaliated in the fifth and had a chance to square matters in the sixth. She failed after a plucky fight and that game and the next two also went to Mrs. Corbiere to bring the play to an end as Mrs. Harper double-faulted.

In a match finished just before the rain descended Miss Mianne Palfrey of Chestnut Hill, Mass., and Ben Gorehakoff of California defeated Mrs. J. Saunders Taylor, Philadelphia, and S. A. D'Arcy, Longwood, at 6—3, 5—7, 6—3, thereby completing the second round of the mixed doubles as Mrs. Harrison Smith of Philadelphia and Allison had defaulted to Mrs. Corbiere and Henry L. Johnson Jr.

STRIBLING BEATS KIRBY.

Easily Outpoints Boston Heavyweight in Ten-Round Bout.

CHICAGO, July 20 (AP).—William (Young) Stribling of Macon, Ga., easily outpointed Tom Kirby, Boston heavyweight, in ten rounds here tonight.

HEENEY SPENDS DAY IDLING ON A YACHT

Challenger, Losing Weight Too Fast Because of Heat, Cancels Activities.

SURE HE'LL BAFFLE TUNNEY

"No Man in World Can Knock Me Out," He Says—10,000 Expected at Camp Tomorrow.

Special to The New York Times.

FAIRHAVEN, N. J., July 20.—Apparently Gene Tunney has set a precedent as to the habits of a heavyweight champion. Whether Tom Heeney feels that he is so certain of winning the title that he had better train for the life of a champion is hard to say.

But the fact remains that Tom spent all day today on the yacht of a millionaire, Charlie Gaston of Rumson, and he will reside at Gaston's house until the fight.

The weather for the past week had Heeney down for the full count. For the last two days he has dropped five pounds a day, and he has decided that if he does not take things easy for a change he might find himself a contender for Mickey Walker's middleweight title. It is a bit too close to fight time for the antipodean to get down too fine, so he took a complete day of rest today.

Heeney did not even take his customary road run. He was up at 4:30 and merely engaged in a long walk in the cool of the early morning. At 8 o'clock he went to Rumson and a short while later was out on the ocean. He spent the entire day bobbing on the surface of the Atlantic and on returning to port this evening rested at the Gaston home.

Rain Cools Atmosphere.

Rain this afternoon served to cool the atmosphere and had Heeney needed work he could easily have engaged in a practice session without much danger of shedding too much poundage.

According to Trainer Jimmy Hennessey, Tom is near the peak now and a complete day of rest is just what he needs. He will spar tomorrow, Sunday and Monday, go through a light session on Tuesday and lay off completely on Wednesday.

The Sunday workout is expected to draw the largest crowd that has ever seen Heeney in action. Camp officials here predict the spectators will number more than 10,000.

The drawing card will be not only Heeney but Jack Dempsey, former champion, who will travel to Fairhaven in a party of Tex Rickard's. Rickard will come down to Highlands in his yacht, the Maxine, accompanied by more than a score of friends. It is not known whether Dempsey will impart to Heeney knowledge which will help him against Tunney.

Out of deference to the Rickard party the workout on Sunday will be held at 2 o'clock instead of 3.

Heeney Never Knocked Out.

Today the question of Gene's ability to floor Heeney was put directly to the amiable New Zealander. Heeney smiled at the query, and said no one ever had knocked him out.

Tom said that he had never even felt a least bit groggy in his entire career in the ring. He grinned as he told how he had been knocked down only twice in his life. The first time was when the leaden fists of Paulino deposited him on the canvas in their first fight, and the second time was against Bud Gorman. On neither occasion did he take a count.

Heeney said that before he entered the ring against Paulino Charlie Harvey cautioned him against Paulino's left hand.

"Charlie told me to step inside 'is left," said Heeney reminiscently. "I did that for a while and then got bloody, blooming tired of stepping inside. So I figured that if I stepped back for a change 'e would miss and I would 'ave 'im. So the next time I saw that left coming I decided to 'op back. But I 'ad been so used to stepping in that I started to step in and out at the same time."

Found Himself on Floor.

Tom laughed heartily at the memory of that incident.

"So I stood right where I was and I'll be blasted if 'e didn't sit me down on the floor.

"When I was fighting Bud Gorman 'e punched me low and instinctively my 'ands dropped down to my belt. Before the referee or I 'ad a chance to do anything Bud let go with a terrific right. I 'ad no chance to get away or duck. The result was that I hit the deck again.

"Though the blow got me unawares and stung me, it was not 'ard enough to keep me down for more than a fraction of a second. I got up madder, I believe, than I ever was in my life. I chased Bud around the ring and gave 'im a 'arsh whipping for the remainder of that round and the next, when Bud 'it me low again and was promptly disqualified.

"As for Tunney knocking me out," Tom smiled once more, "I don't think that there is a man in the world that can do it."

Matsuyama Wins Two Games.

Kinrey Matsuyama won two exhibition games at Hoppe's Billiard Academy yesterday, Playing Charles Kamlett in the afternoon at three cushions, Matsuyama won, 50 to 16, in thirty-six innings. Aided by a high run of 96 at 13.2 balkline in the evening against Joseph Ballassy, Matsuyama won, 300 to 53, in ten innings.

COURT FIGHT NEARER ON TUNNEY'S FLIGHT

Champion Talks to Lawyers as Rickard Renews Threat to Seek Injunction.

WILL PHONE TUNNEY TODAY

Promoter to Make Final Appeal Before Legal Move—Rain Halts Workout at Speculator.

By GROVER THEIS.

Special to The New York Times.

SPECULATOR, N. Y., July 20.—Gene Tunney called off his scheduled work today because of a cold, dreary rain, but the camp buzzed with excitement over whether the champion would carry out his intention of flying to New York next Thursday.

Despite threats by Tex Rickard of court action to prevent him, there is every reason to believe that Tunney will make the trip by air unless, of course, Rickard succeeds in making an injunction effective, which the champion does not believe likely. He communicated by telephone with his lawyers in New York and told them to oppose any move that Rickard might make.

A telegram was received by him from Charles V. Bob, part backer of Commander Richard Byrd's proposed South Pole flight, saying, "will be there on Wednesday to fly you back to New York. I will take you directly to your headquarters by motor."

As the situation stands in this village, every sign points to Tunney's fulfillment of his original intention. No word has been received from Rickard up to this evening, but the champion talked with Bernard Gimbel, one of those slightly injured last Wednesday when the plane in which he and others came here for a visit crashed on the attempted take-off for the return trip.

Plans to Fly to Mineola.

Bob also was in the plane with Gimbel, James I. Bush, Samuel Prior and Pilot Winston. The fact that Bob is returning to accompany Tunney on the trip to New York Thursday for his defense of the heavyweight title against Tom Heeney is taken to indicate that Tunney will take off in a Bellanca machine from Lake Pleasant at 10 o'clock on the day of the fight. He is scheduled to reach Mineola at noon.

It will be recalled that Tunney created quite a sensation on the occasion in his first meeting with Jack Dempsey in Philadelphia when he flew from Stroudsburg. That he should back out of a flight from here, accordingly, is regarded as unlikely.

As far as Tunney is concerned, more is at stake than merely carrying out an announced intention in the face of an accident to a number of his friends, which may have left Rickard and others panicky with doubt over the safety of aviation.

When first apprised of Rickard's contemplated court action, Tunney declared that flying was an accepted mode of transportation all over this country and even more so in Europe, and that he would fight any legal moves that Rickard might make. He reiterated these sentiments today.

Stubborn in His Purpose.

Tunney appears almost stubbornly set in his purpose and feels that after the remarkable feats of transatlantic and polar flying in the past few years, it would be absurd for him to withdraw just because of the accident that happened last Wednesday, which has focused attention upon the insecure side of flying, to the neglect of constantly successful air mail flying and passenger travel.

Plenty of pressure is being brought to bear on the champion to go by auto or train. There has been much shaking of heads, and for a time it seemed as if the champion would accede to this pressure. Now it seems improbable.

Gimbel called Tunney on the long distance phone this morning, but the nature of their conversation was not divulged. Any one who saw Gimbel and the others soon after their crash Wednesday, which wrecked the plane completely, could not fail to observe that all except Pilot Winston were badly shaken by their narrow escape.

The effects of the shock were evident in their conversation and even their walk. Gimbel was overheard to remark, "I wouldn't have had this happen for $10,000." It might have been expected that they would try to dissuade Tunney, but the telegram from Bob this afternoon dispelled that interpretation.

Tunney Not Disturbed by News.

The first reaction to Wednesday's accident was to keep the news from Tunney. Realizing this would be impossible, Tunney was informed at once, but he did not go to the scene of the crash. He was awaiting the flying party when it returned and throughout the repetition of the details remained composed, whether naturally or through self-control.

Tunney has never said anything to the following effect, but it seems evident that he is determined to fly to New York the more because of the accident. He believes in aviation, and if he should back out now it would make it appear that he was frightened.

Today's scheduled work out was called off at the suggestion of Trainer Lou Fink. He recalled that while Tunney was in training in Stroudsburg on a similar day, the champion caught cold.

Tex Rickard has arranged to talk by telephone with Tunney this morning in a final effort to sway the champion from his announced determination to fly to this city from Speculator. If Tunney insists on a flight, Rickard said he was determined to seek a court order restraining the champion.

As a matter of fact, it is probable that this court action will materialize anyhow, if for no other reason than the publicity to stimulate a ballyhoo that is indifferent as compared to that associated with other heavyweight title matches.

Red Sox Buy Fort Worth Hurler.

BOSTON, July 20 (AP).—The management of the Red Sox announced today that they had purchased Marty Griffin, a right handed pitcher, from the Fort Worth Club of the Texas League. Griffin will report to the club on July 26 at Cleveland.

Dempsey Licensed as Referee; Picks Tunney to Beat Heeney

Special to The New York Times.

LANSING, Mich., July 20.—William Harrison Dempsey, erstwhile mauler of maulers, formally qualified here today for a profession he has frequently reviled when he officially received from Governor Fred W. Green his license to referee the Squires-Risko bout in Detroit tonight.

Dempsey, blushing and gracious as he held an informal reception in the Executive offices, was reticent as to whether he would use the short or long counting system in the event of a knockdown in the impending bout, but he paid a tribute to his two-time conqueror, Tunney, in picking him to win over Heeney.

TUNNEY AND HEENEY TO WEIGH AT GARDEN

Won't Use Board Offices, Thus Avoiding Usual Throngs at Scaling Time.

SALES NOW NEAR $600,000

Rickard, Expecting Last-Day Rush, Sticks to Prediction of $1,000,000 Gate.

By JAMES P. DAWSON.

Gene Tunney and Tom Heeney will weigh in for their heavyweight championship battle next Thursday afternoon at 2 o'clock in Madison Square Garden. This announcement was made yesterday by Matchmaker Jess McMahon after the State Athletic Commission had notified him that it preferred the weighing away from the fighters' headquarters for this particular battle.

Danger of physical injuries to fans and destruction to property was advanced as the reason for the change from the established custom which compels principals in ring matches to weigh officially at the offices of the commission.

The arrangement will prove agreeable to Tunney, who, according to McMahon, expressed a preference for a Garden weighing to avoid the long ride through traffic to the commission's new offices downtown and the crush of fight fans and the curious there. Heeney was indifferent, McMahon said yesterday after advising Charles J. Harvey, the challenger's American pilot, of the change.

Certified Scales to Be Used.

Certified scales are to be used and the weighing will take place in the dressing quarters of the New York Americans hockey club, on the Fiftieth Street side of the Garden. The proceedings will be directly under the supervision of the State Athletic Commission. It is probable that Executive Secretary Bert Stand will be assigned to superintend arrangements and officially record the weights of the champion and challenger, with the assistance of commission deputies.

Contracts for the match yesterday were mailed to the commission by McMahon, rather tardily in view of the commission regulation requiring that all contracts and notifications must be on file with the board at least eight days in advance of the contest. Extenuating circumstances, however, excused the delay, for it has been necessary for McMahon to journey to Speculator to get Tunney's signature to commission contracts and to Fairhaven, to have Heeney sign.

Conform to Board's Ruling.

Irrespective of the knowledge that Tunney is assured at least $525,000 and Heeney at least $100,000, the contracts mailed by McMahon conform with the commission requirements, providing for 37½ per cent. of the receipts for Tunney, and 12½ per cent. for Heeney.

Promoter Tex Rickard declined to divulge any definite information on the advance sale. He denied stoutly, however, that the sale had fallen short of expectations. The promoter said he expected to get some definite information this morning after a check-up by Joe Boyton and his box-office staff of all tickets, sold and unsold.

"I know the sale has passed $500,000, but I don't think it has reached $600,000 as yet," said Rickard. "I expect the fight will draw a million dollars easily. Such a gate will show me a profit after taxes, purses, rental and expenses are paid.

"I have figured it out where I can break even on about $850,000 gross, and I have every reason to expect to do better than break even. My daily sales encourage this expectation. I am convinced that we are out in the clear right now, with close to $600,000 already in hand, for I expect to sell about $250,000 worth of tickets on the day of the bout at the Yankee Stadium.

Looks for Last-Day Rush.

"People here have developed the habit of delaying purchase of their open-air fight tickets until the last minute because of the unsettled weather. I would not be surprised if 80,000 people bought tickets on the day of the bout and I am making arrangements to handle such a sale at the Stadium.

"I'll guarantee one thing right now, however, and that is that in the future I will not directly handle the distribution of tickets to an important fight. I will have the Madison Square Garden Corporation appoint a committee to take charge of this work, and have the State Athletic Commission represented with a member on this committee.

"I can appreciate now that I would have been in a terrible fix if this had been a $2,000,000 ring venture. It has been a trying ordeal as it is, trying to satisfy everybody. Incidentally I don't subscribe to the belief that the day of $2,000,000 gates is a thing of the past. It just happens that this bout is not attracting the attention that the Tunney-Dempsey matches attracted."

AMSTERDAM HAILS U. S. OLYMPIC TEAM

Holland Roars Welcome as President Roosevelt Arrives With American Athletes.

TRACK FOUND IN BAD SHAPE

U. S. Hopes for New Records Are Dashed—Robertson Scores Officials for Neglect.

AMERICANS GET WORKOUT.

Practice Within Hour of Ship's Docking—Dutch Press Pays High Tribute to Team.

By WYTHE WILLIAMS.

Special Cable to THE NEW YORK TIMES.

AMSTERDAM, July 20.—The liner President Roosevelt arrived here at about 2 o'clock this afternoon with every member of the American Olympic team in such spendid health and spirits that in less than an hour the entire track and field squads were out getting their land legs at the special training field near the stadium.

Although the team received no official welcome either from Olympic, Government or municipal authorities—which somewhat surprised the American team leaders—the Dutch populace roared an unofficial welcome along both sides of the great ship canal that cuts through the country for twenty miles from the North Sea.

The United States Minister, Richard M. Tobin, boarded the Roosevelt while the ship waited at the North Sea locks and greeted Major General Douglas MacArthur, President of the American Olympic Committee, and many members of the teams.

A real thrill came when the ship passed the United States cruiser Detroit, just leaving after a brief courtesy call on the Dutch Government. The American war vessel gave formal salute, bands played the national anthem while officers and crew, all lined along the side, stood at attention until the Roosevelt was well astern.

Track Found in Poor Shape.

Later in the day the enthusiasm aroused by this incident waned somewhat when team managers and coaches visited the stadium and saw the condition of the track. They were outspoken in their criticism and declared that, judging by its present condition, the track would be too slow for any record-breaking performances.

The track is being surfaced and may turn out better than is now expected by the time the track events begin, a week from Sunday. The American team is the sixth to arrive, the others already at work being those from Canada, Australia, Mexico, Argentina and Japan.

The Americans will be permitted only a light workout tomorrow in order that they may gradually get back to land conditions and then will have a complete rest on Sunday and begin actice final practice on Monday. General MacArthur, Robertson and other officials are all eager to get reports on star performers of European teams, especially as several new records were reported during the time the Americans were at sea. They are especially interested in the work of the Frenchman Seraphim Martin, who is conceded to have a big chance to win the 800 and 1,500 meter runs.

MacArthur declared that he was delighted to think that the Americans will have harder competition than in former years, "not that we don't intend to do everything possible to win," he explained, "but because such conditions are much better for the future of Olympic sports."

Hahn Confident of Success.

Lloyd Hahn of the Boston A. A., American favorite in both the 800 and 1,500 meters, declared with all the confidence usually shown by pugilists on the eve of fights that he will win both races. The general feeling in other camps is that the Americans are bound to win a large number of events, but it is quite possible some calculations will be upset. The new Olympic ruling that only first place be considered in the scoring will naturally cut down from the American total at former Olympiads.

Frank Wykoff, American schoolboy flash, who may be known as the world's "fastest human" a fortnight hence, modestly says nothing concerning his chances. The present "fastest 'uman"—Charley Paddock—is busy writing his articles for an American syndicate, so he hasn't been interviewed as to what he thinks about it.

The American girl athletes also turned out this afternoon and created a sensation among Amsterdamers with their track un'forms—exactly the same as the men's.

The American girl swimmers also visited the training field this afternoon, but they were dressed in dainty frocks for the first time since their departure and will not indulge in training until next week inasmuch as they have had daily exercise in the tank rigged up on the Roosevelt. The temperature of the water in the tank was lowered each day so as to accustom the swimmers to the colder waters on this side of the Atlantic.

Teams Jubilant Over Arrival.

The Americans were jubilant over their arrival and were vastly interested in the different phases of the Dutch landscape as the ship crawled through the canal. The windmills, dykes and the wooden shoes of the inhabitants all received special attention.

There was one amusing incident while the ship waited in the locks. Some one on an upper deck hurled overboard a bundle of false money used in the games aboard. One enthusiastic native, at the prospect of annexing American wealth, immediately dived and fished it out with difficulty on account of the weight of his wooden shoes.

Tonight all special launches brought over from America were

Continued on Page Ten.

Grande Fouls Schwartz, Who Keeps Title—Cubs Halted by Giants; Robins Win

SCHWARTZ IS WINNER IN FOURTH ON A FOUL

Flyweight Champion Retains Title When Grande Is Disqualified for Low Blow.

VICTOR BATTERS OPPONENT

Loser Guilty of Several Infractions in Uneven Battle at Rockaway Stadium.

SHAPIRO WINS SEMI-FINAL

Receives Decision Over Karasta In Hard Ten-Round Fray—O'Connell and Lieberman Draw.

Izzy Schwartz, a graduate of the soldier ranks and named by the New York State Athletic Commission as the flyweight champion of the world, successfully resisted the attempt on the part of Frisco Grande, up-State Filipino, to take his crown when the soldier boxer was returned the winner on a foul in the fourth round of a scheduled twelve-round battle at Rockaway's Playland Stadium last night.

A near capacity crowd of 2,500 spectators witnessed the courageous Corporal batter his rival almost at will. Schwartz stood up gamely under several infractions committed by Grande and continued to demonstrate forcibly that he was the Filipino's superior.

But Grande's final violation was too flagrant. Despite the fact that Schwartz was willing to overlook the offense and continue the fight, Referee Danny Ridge refused to allow hostilities to proceed and promptly disqualified the challenger. The round had gone 2 minutes 59 seconds and had only one more second to go.

Schwartz Upsets Grande.

The bout had hardly started when Schwartz upset his rival with a vicious left, and from the appearance of his furious attack it seemed that the champion was on the way to a one-round knockout victory. Grande recovered quickly and launched a barrage of body punches at Schwartz, one of which ostensibly landed low. The latter was plainly hurt but received a rest of a few moments which enabled him to regain his speed.

For the next two rounds Schwartz clearly outfought his opponent, displaying a left jab that was dazzling in its speed. Grande, although willing, had little to offer in the face of Schwartz's evident superiority and was forced to seek close quarters whenever the opportunity revelled.

In the final round Schwartz set out determinedly and soon had Grande seeking cover. The champion landed almost whenever he chose and frequently rocked Grande with an incessant spray of blows to the head and body. The latter was considerably weakened, making puny efforts to fight back with body blows.

The champion continued his inexorable attack and caused his rival to sag to the bottom rope from a left uppercut to the heart. Grande again tried to reach Schwartz's mid-section but hit low twice, each time eliciting a word of warning from the referee.

Referee Stops Bout.

The final blow came after these warnings, causing the referee to stop the fray, disregarding Schwartz's protestations.

The champion weighed 110¼ and Grande 111.

The heavy showers that fell during the afternoon and early evening had a telling effect on the crowd, which was slow in filing into the arena.

Many vacant spots were visible as the bell rang for the opening preliminary, but the seats slowly filled as the card went on. The early bouts proved entertaining, action galore being furnished by the willing boxers. By the time the main bout went on a large crowd had arrived.

In the semi-final, which was staged after the feature bout, Eddie Shapiro received the decision over Bud Karasta, after a vicious ten-round struggle. Both fighters cast aside all their knowledge of ring science and milled head on for the entire ten rounds. Karasta left himself an easy mark for his rival's stiff short arm jolts. Shapiro used a left hook to good advantage and shook his tireless opponent frequently. The weights were 137 for Karasta and 140 for Shapiro.

Decruzze Defeats Mileto.

Al Decruzze, 112¼ pounds, defeated Joey Mileto, 111, in a torrid four-round battle. Decruzze, relying mainly upon his superior punching power, carried the fight to his opponent from the start and shook him frequently with heavy lefts and rights to the head.

In another four-rounder Sylvester Cohen, Harlem lightweight, stopped Dan Fisano in the third round. Cohen easily outboxed his rival and ended matters in the third session with a right hook to the jaw after 1 minute and 57 seconds. The weights were 139 for Cohen and 140½ for Fisano.

Willie O'Connell, 126 pounds, and Frankie Lieberman, 120½, fought six rounds to a draw in the bout before the final. Lieberman piled up an early lead for the first three rounds, but O'Connell rallied to draw up on even terms.

STORY OF THE BATTLE TOLD ROUND BY ROUND

Detailed Description Shows How Schwartz Held Lead Until Grande Hit Foul Blow.

The round-by-round description of the bout follows:

First Round.

Schwartz sent Grande to his knees with a left hook. The challenger arose, but was staggered by a strong two-fisted attack. Schwartz landed a left and right to the body and Grande sent a long left to the head in a mix-up in a neutral corner. Grande hit Schwartz a low blow. The champion was plainly hurt, but after a moment's rest, went back and smothered Grande with furious short-arm punches. They were fighting at close quarters at the bell.

Second Round.

Schwartz rocked Grande with a left to the head. Grande returned a light right, but took a hard left on the jaw in exchange. The champion jabbed skilfully, meanwhile making Grande miss often. Schwartz belabored Grande about the body, then whipped a hard left uppercut to the jaw. Schwartz sent Grande back on his heels with a stiff left to the face. Grande landed two left hooks to the head as the gong sounded.

Third Round.

Grande tried a long left, but missed as the round opened. He received several blows about the body and stopped a right uppercut with his jaw. Schwartz sent two lefts to Grande's head. Schwartz landed a left hook to the head after breaking from a clinch. Grande sent a right uppercut to the body. Grande missed a left and took a left and right in return. Schwartz pounded Grande about the kidneys in the infighting at the bell.

Fourth Round.

They clinched. Schwartz whipped a left to Grande's face, but received a left on the head in return. Schwartz jabbed again and then landed a hard left and right to the jaw. The champion danced in and sent his fast left to Grande's head three times without a return. Grande launched a wild left which missed, and then sagged to his knees under the force of a right to the body. Schwartz hit Grande with innumerable lefts and rights. Then Grande came back with a hard, low blow which caused the referee to step in and stop the bout a second before the end of the round.

25,000 SEE RISKO GET VERDICT OVER SQUIRES

Rugged South African Beaten in 10 Rounds in U. S. Debut at Detroit—Dempsey Is Referee.

DETROIT, July 20 (AP).—Johnny Risko, Cleveland heavyweight, tugged and mauled his way to the referee's decision over Johnny Squires of South Africa in a ten-round bout here tonight.

Squires, making his fistic début in the United States, exhibited Spartan courage and ability to take punishment, but little more. Slow afoot and not a damaging puncher, Squires seldom landed a telling blow, while he himself provided a wide open target.

Finding his opponent impervious to the punishment he dealt out, Risko settled down early to win the verdict on points. The Cleveland baker boy, not a heavy puncher himself, bounced rights and lefts off the Boer's chin almost at will. Only once, in the eighth round, however, did Squires exhibit signs of distress. A hard right hook to the chin sent him to the ropes, and before he recovered the Clevelander was belting him about the ring with rights and lefts to the body, but Squires held on until the bell rang.

The ninth, however, found the South African fully recovered and eager to trade punches, but still having difficulty in reaching his opponent. Risko was leading by a wide margin when the final gong sounded and the verdict awarding him the decision was popular.

Jack Dempsey, former world's heavyweight champion, refereed the bout. A crowd of about 25,000 witnessed the contest, held at Navin Field. Gate receipts were estimated at $60,000.

SENATORS RALLY AND WIN.

Heavy Hitting in Sixth and Seventh Beats Tigers by 7-4.

WASHINGTON, July 20 (AP).—Getting back into hitting form, Washington came from behind to beat Detroit today in the third game of the series, 7 to 4. Sorrell forced home two runs to let the Senators tie the score in the fifth and Van Gilder, who relieved him, was hit hard in the sixth and seventh when five more runs were scored.

The box score:

DETROIT (A.)	ab.	r.	h.	po.	a.	e.
Sweeney, 1b	3	0	1	7	0	0
Galloway, 2b	3	0	0	0	1	1
McManus, 3b						
1b	4	1	2	1	1	0
Gringer, ss	4	0	2	2	4	0
H. Rice, cf	4	0	2	2	0	0
Wingo, lf	3	2	1	2	0	1
Heilmann, rf	3	0	1	0	0	0
Tavener, ss	2	1	1	1	2	0
Woodall, c	3	0	1	5	1	0
Sorrell, p	2	0	0	0	0	0
V. Gilder, p	1	0	0	2	1	0
aHargrave	1	0	1	0	0	0
bPalmisano	1	0	0	0	0	0
Total	32	4	11	24	10	1

WASHINGTON (A.)	ab.	r.	h.	po.	a.	e.
Barnes, cf	4	0	2	4	1	0
R. Rice, rf	4	1	1	2	0	0
Goslin, lf	4	1	2	2	0	0
Judge, 1b	4	2	2	10	0	0
Bluege, 3b	4	2	1	2	1	0
Gerkin, ss	3	2	1	2	3	0
Harris, 2b	3	0	0	2	6	0
Kenna, c	4	0	1	5	1	0
Jones, p	3	0	0	0	1	0
Total	33	7	12	27	15	0

a Batted for Sweeney in eighth.
b Batted for Van Gilder in ninth.

Detroit	0	1	1	0	0	0	1	0	1—4
Washington	0	0	0	0	0	2	5	0	×—7

Runs batted in—Woodall 2, Rice 1, Jones 1, Barnes 1, Judge 2, Kenna 1, Tavener 1, Bluege 1, Cronin 1.

Two-base hits—Bluege, Judge, Gehringer, Wingo. Three-base hits—Goslin, Judge, Bluege. Home run—Tavener. Stolen base—Sweeney. Sacrifices—Woodall, Tavener, Harris. Double plays—McManus, Gehringer and Sweeney; Harris, Cronin and Judge; Tavener, Gehringer and McManus; Van Gilder and Sweeney. Left on bases—Detroit 3, Washington 5. Bases on balls—Off Sorrell 2, Jones 2. Struck out—By Sorrell 4, Van Gilder 1, Jones 4. Hits—Off Sorrell 4 in 4 1-3 innings, Van Gilder 8 in 2 2-3. Losing pitcher—Van Gilder. Umpires—Campbell, Connally and Van Graflan. Time of game—1:53.

CONEY ISLAND BOUTS OFF.

Rain Postpones Ray Miller-King Tut Card Till Next Friday.

The heavy downpour of rain late yesterday afternoon caused Promotor Isadore Silberman to call off his outdoor show at the Coney Island Stadium last night. The same card, which includes a feature match between Ray Miller, who two weeks ago knocked out Sid Terris in one round, and King Tut of Minneapolis, will be held next Friday.

The supporting card had Harry Goldstein of Boston meeting Happy Atherton in ten rounds and Terry Roth tackling Sammy Tisch in a special six-round bantamweight contest. Joe Trabon of Kansas City, who was to make his initial New York appearance, will encounter Leonard Cook in a six-round affair next week.

BASEBALL Today, Yankee Stadium, Yankees vs. Chicago. Game starts 3 P.M.—Advt.

Collett, Sculler, to Compete For England in the Olympics

LONDON, July 20 (AP).—T. D. Collett, Leander sculler who was defeated by Joe Wright Jr. of the Argonaut Rowing Club, Toronto, in one of the preliminaries for the Diamond Sculls, today won the Wingfield Sculls for the championship of the River Thames. He defeated D. Guye of the London Rowing Club by eight lengths, completing the course from Putney to Mortlake in 23 minutes. Collett will go to Amsterdam to represent England in the single sculls.

GIANTS CHECK CUBS AND TAKE 2D PLACE

Win in Ninth, 4-3, Aided by Error, and Halt Chicago's Streak at Eight Straight.

40,000 SEE FRENZIED END

Throw to Force Mann Goes Astray and He Scores on Fly—Terry, Welsh, Stephenson Hit Homers.

By RICHARDS VIDMER.
Special to The New York Times.

CHICAGO, July 20.—The Cubs haven't got a winning streak any more, for which they have no one to blame but themselves.

The Giants came from behind with bats swinging and runners winging, not once but twice. Still they came only far enough under their own power to tie the score. The Cubs had to lend a helping hand with an error in the ninth to put the winning run across. As a result the Giants displaced the Cubs in second place.

With the score tied going into the final frenzied frame and 40,000 screaming spectators teeming with excitement, surprises started coming so fast that the eye could scarcely follow them and the mind could hardly grasp them.

The first unexpected incident was a single by none other than Lefty Faulkner, who was doing the pitching since Larry Benton had retired a couple of innings before. Then Cohen laid down a bunt and the second surprise was sprung.

Grimm's Throw Gets Away.

Instead of making a sure play at first, Grimm tried for a very doubtful one at second, where he tried to force Mann, running for Faulkner. That was so unexpected that English let the ball go through him for an error and seven Cubs stood spellbound while the ball rolled away.

Hoping that one of the dumbfounded Cubs would regain consciousness and recover the ball, English tried to detain Mann with a stranglehold and a hammerlock, but Leslie broke both grips. He struggled loose and departed for third while the unoccupied Cubs still viewed the ball only from a distasteful distance.

From third it was no great feat for Mann to score on Welsh's long fly that followed, and that's how the Giants gained their 4-3 victory that broke Chicago's winning streak which had stretched over eight straight games.

There were a few other things that happened immediately after, but they had no bearing on the final result. For one thing, Pat Malone, who had done valiant work up to that point as a Chicago pitcher, was relieved by Percy Jones before he could get three men out. For another, Vic Aldridge stepped in and cured the Cubs in their half of the ninth.

Malone Keeps Hits Scattered.

Malone was found for ten hits, but kept them so scattered that they did a minimum of damage. He also struck out seven Giants and walked six, but these passes and puzzlers were so intermingled that not one of the bases on balls had any bearing whatever on any of the Giants' runs.

In fact, half of their tallies were the direct result of homers, one being hit by Terry and another by Welsh. Stephenson also tapped one for the Cubs. None of them came with any one on base.

Benton failed to finish a game that he started for the second time this season and he has started nineteen times, but he wasn't knocked from the box. He was taken out for a pinch hitter.

The Cubs found him for seven hits and he left a two-run deficit to Faulkner in the seventh, but as the Giants promptly made up the difference in the eighth, Larry the Red was relieved of all responsibility and it was Faulkner's game, win, lose or draw.

Three of the Cubs' blows off Benton were grouped in the first frame and produced a run, which Terry promptly equaled with his homer in the second. However, Mr. Malone came to his own aid in the fourth and put the Cubs again in front.

Malone Drives in Run.

With one out, Grimm singled and went to second, while Hartnett was being retired. Beck walked and then Malone drove Grimm home with a single to left. Stephenson hit his homer in the sixth. Wrightstone batted for Benton in the seventh. It did no good.

However, in the eighth the Giants caught up. Welsh started them on their way with his come run over the right field screen. Reese filed out but Lindstrom beat out a beautiful bunt; Terry drove him to third with a single and he scored the tying run on Jackson's sacrifice fly. The rest was a gift.

It's getting so a man isn't safe even in a Chicago ball park. Benton was bumped in the shins with a line drive and Cohen was bumped in the head trying to steal second.

Whether or not the Cubs have the best ball team in the National League remains to be seen, but there's no doubt that the press box. It's the best in the National or any other league. It is suspended under the second tier and in wet or wintry weather can be entirely enclosed by glass.

All the Giants will have to face tomorrow is the fire of Artie Nehf and Sheriff Blake, which is no mere flicker.

The box score:

NEW YORK (N).	ab.	r.	h.	po.	a.	e.
Cohen, 2b	4	0	2	2	5	0
Welsh, cf	4	1	1	2	0	0
Reese, lf	4	0	0	3	0	0
L'dstr'm, 3b	4	1	2	1	4	0
Terry, 1b	5	1	2	10	1	0
Jackson, ss	4	0	1	1	5	0
Ott, rf	4	0	2	1	0	0
O'Farrell, c	1	1	0	7	0	0
Hogan, c	2	0	0	0	0	0
Benton, p	2	0	0	0	0	0
Faulkner, p	1	0	1	0	0	0
Aldridge, p	0	0	0	0	0	0
aO'Dour	1	0	0	0	0	0
bWrightstone	1	0	0	0	0	0
cMann	0	1	0	0	0	0
Total	37	4	10	27	14	0

CHICAGO (N).	ab.	r.	h.	po.	a.	e.
English, ss	4	1	2	4	2	1
Maguire, 2b	4	0	1	2	3	0
Cuyler, lf	4	0	1	3	0	0
Wilson, cf	4	0	0	4	0	0
Stephenson, rf	4	1	2	2	0	0
Grimm, 1b	4	0	1	7	0	0
Hartnett, c	3	0	0	7	2	0
Beck, 3b	3	0	0	0	0	0
Malone, p	3	0	0	1	3	0
Jones, p	0	0	0	0	0	0
dWelsh	1	0	0	0	0	0
Total	33	3	6	27	7	1

a Batted for O'Farrell in seventh.
b Batted for Benton in seventh.
c Ran for Faulkner in ninth.
d Batted for Jones in ninth.

New York	0	1	0	0	0	0	2	1	—4
Chicago	1	0	0	1	0	1	0	0	—3

Runs batted in—Cuyler 1, Malone 1, Stephenson 2, Terry 1, Welsh 2, Jackson 1. Two-base hits—Maguire. Home runs—Stephenson, Welsh, Terry. Sacrifices—Welsh, Jackson, Cuyler. Stolen bases—Cuyler, Jackson, Welsh. Double plays—Hartnett and English; English, Maguire and Grimm; Lindstrom, Cohen and Terry; Jackson, Lindstrom and Cohen. Left on bases—Chicago 4, New York 10. Bases on balls—Off Malone 6, Benton 5, Struck out—By Malone 2, Benton 2. Hits—Off Benton 7 in 6 innings, Faulkner 1 in 2 innings, Malone 10 in 9 2-3, Aldridge 0 in 1, Jones 0 in 1-3. Winning pitcher—Faulkner. Losing pitcher—Malone. Umpires—Reardon, Moran and Magee. Time of game—2:15.

MAJOR LEAGUE BASEBALL

AMERICAN LEAGUE.

YESTERDAY'S RESULTS.

Philadelphia 4, St. Louis 0.
Washington 7, Detroit 4.
Cleveland at Boston (rain).
Other clubs not scheduled.

STANDING OF THE CLUBS.

	Won.	Lost.	P.C.
New York	65	33	.739
Philadelphia	54	35	.607
St. Louis	47	44	.516
Chicago	41	48	.461
Cleveland	39	50	.438
Washington	38	51	.427
Boston	35	50	.412
Detroit	35	53	.398

WHERE THEY PLAY TODAY.

Chicago at New York (3 P. M.).
Cleveland at Boston (2 games).
St. Louis at Philadelphia (2).
Detroit at Washington.

NATIONAL LEAGUE.

YESTERDAY'S RESULTS.

New York 4, Chicago 3.
Brooklyn 8, Pittsburgh 7.
Cincinnati 4, Boston 3.
St. Louis 5, Philadelphia 4.

STANDING OF THE CLUBS.

	Won.	Lost.	P.C.
St. Louis	57	32	.640
New York	47	34	.580
Chicago	52	38	.578
Cincinnati	51	39	.567
Brooklyn	46	40	.535
Pittsburgh	41	42	.494
Boston	25	57	.305
Philadelphia	21	58	.266

WHERE THEY PLAY TODAY.

New York at Chicago (2 games).
Brooklyn at Pittsburgh (2).
Boston at Cincinnati.
Philadelphia at St. Louis.

CARDS DROP PHILS FOR 4TH IN ROW, 5-4

Alexander Batted From Box in 9th After Allowing Only 1 Hit in Eight Innings.

REINHART GOES TO RESCUE

Relieves Veteran After Four Runs Cross Plate—Williams Gets Homer With One On.

ST. LOUIS, July 20 (AP).—After holding the Phillies to one hit in eight innings, Alexander was batted from the box, but the Cardinals maintained their league leading pace by winning their fourth straight game, 5 to 4, here today.

Reinhart relieved the veteran in the ninth after he had allowed the Phillies four runs. Williams' homer in the ninth scored Leach after the latter singled to bring in Friberg and Thompson. The Cardinals found Ferguson for eight hits.

The box score:

PHILADELPHIA (N.)	ab.	r.	h.	po.	a.	e.
Bothern, cf	4	0	1	2	0	0
Thompson, 2b	4	0	1	0	0	0
Hurst, 1b	4	0	0	7	0	0
Leach, lf	4	1	1	1	0	0
Williams, rf	4	1	1	3	0	0
Whitney, 3b	4	1	1	1	3	0
Sand, ss	3	0	0	3	1	0
Lerian, c	3	0	0	7	1	0
Ferguson, p	2	0	0	0	1	0
Harris	1	0	0	0	0	0
bFriberg	0	1	0	0	0	0
cSchulte	0	0	0	0	0	0
dJohn	1	0	0	0	0	0
Total	33	4	6	24	4	0

ST. LOUIS (N.)	ab.	r.	h.	po.	a.	e.
Douthit, cf	4	0	1	3	0	0
Thevenow, ss	4	1	2	3	3	0
High, 2b	3	1	1	2	1	0
Harper, rf	3	1	1	1	0	0
Bottomley, 1b	4	0	1	10	1	0
Hafey, lf	4	0	0	2	0	0
Wilson, c	3	1	1	5	0	0
Smith, c	0	1	0	1	0	0
Maranville, ss	3	1	1	3	2	0
Alexander, p	3	1	1	1	3	0
Reinhart, p	0	0	0	0	0	0
Total	31	5	9	27	12	1

a Batted for Ferguson in ninth.
b Ran for Davis in ninth.
c Batted for Sand in ninth.
d Batted for Schulte in ninth.

Philadelphia	0	0	0	0	0	0	0	4	—4
St. Louis	0	0	0	2	0	0	2	1	0—5

Runs batted in—Alexander 1, Thevenow 1, High 2, Harper 1, Leach 2, Williams 2.

Two-base hits—Thevenow, Bottomley. Three-base hits—Marvanville, Thevenow. Home runs—Hafey, Harper, Williams. Left on bases—Philadelphia 3, St. Louis 3. Bases on balls—Off Ferguson 1, Alexander 1. Struck out—By Ferguson 1, Alexander 3. Hits—Off Alexander 6 in 8 2-3 innings, Reinhart 0 in 1-3 inning. Winning pitcher—Alexander. Umpires—Quigley, Stark and Pfirman. Time of game—1:31.

BALTIMORE WINS PROTEST.

Game With Buffalo Thrown Out and Will Be Replayed.

Baltimore's protest of the second game of a double-header against Buffalo on June 12 has been upheld, it was announced last night through The Associated Press. John Conway Toole, President of the International League, said the game would be replayed as part of a double bill on Aug. 13. Baltimore's protest of the first game of the same series was disallowed.

Both protests were based upon the presence of Bill Clymer in the ball park. In the instance of the disallowed protest the Buffalo manager had been removed from the bench by the umpire, but later was found in the park. The umpire, Mr. Toole said, had the option of forfeiting the game, but since he had not done so, his judgment would not be questioned by the league.

Clymer was suspended for three days, but returned to the park in the course of the second game of the double-header on June 12. This protest Mr. Toole allowed.

REDS, BEHIND LUCAS, STOP BRAVES, 4 TO 3

Cincinnati Groups Four Hits for Two Runs to Clinch Game in the Sixth.

BOSTON STARTS SCORING

Clark Triples and Counts on Error in First—Cantwell and Barnes Reached for 11 Safeties.

CINCINNATI, Ohio, July 20 (AP).—"Red" Lucas held the Braves to eight hits while the Reds made eleven off Cantwell and Barnes to win the second game of the series today, 4 to 3.

Clark tripled to the score board and tallied on Zitzmann's wild throw in the first inning and the Reds tied the count in the third on singles by Lucas and Critz aided by a fumble by Richbourg.

The Reds forged ahead in the fourth when Dressen walked, reached third on a sacrifice and an out, and scored on Ford's single.

Boston scored two in the fifth on a walk, a sacrifice and a pair of hits while the Reds bunched four hits in the sixth for two more runs.

The box score:

BOSTON (N.)	ab.	r.	h.	po.	a.	e.
Richbourg, rf	4	0	2	2	0	1
Clark, cf	4	1	1	2	0	0
Sisler, 1b	3	0	1	9	1	0
Hornsby, 2b	4	0	0	2	3	0
Bell, 3b	3	0	0	1	5	0
Brown, lf	4	0	1	2	0	0
Farrell, ss	3	0	1	2	0	0
Taylor, c	2	1	1	1	1	0
aJ. Smith	1	0	0	0	0	0
Cantwell, p	0	0	0	0	0	0
bBurrus	0	0	0	0	0	0
cNeun	0	0	0	0	0	0
Barnes, p	1	0	0	0	2	0
Spohrer, c	2	0	0	1	1	0
Total	31	2	5	24	14	1

CINCINNATI (N.)	ab.	r.	h.	po.	a.	e.
Critz, 2b	4	0	2	3	4	0
Zitzmann, rf	4	0	1	1	0	0
Walker, cf	4	0	1	1	0	0
Pipp, 1b	3	0	0	12	1	0
Dressen, 3b	3	0	1	1	3	0
Allen, cf	3	1	2	1	1	0
Picinich, c	4	0	1	3	1	0
Ford, ss	4	0	1	4	5	1
Lucas, p	4	1	2	1	1	0
Total	31	4	11	27	16	2

a Batted for Taylor in seventh.
b Batted for Cantwell in ninth.
c Ran for Burrus in ninth.

Boston	1	0	0	0	2	0	0	0	—3
Cincinnati	0	0	0	1	0	2	0	0	—4

Runs batted in—Critz 1, Richbourg 2, Picinich 1, Lucas 1.

Two-base hits—Critz, Walker. Three-base hit—Clark. Stolen base—Critz. Sacrifices—Allen, Barnes. Double plays—Sisler and Taylor; Ford and Pipp; Bell, Spohrer and Sisler; Critz, Ford and Pipp. Left on bases—Boston 6, Cincinnati 8. Bases on balls—Off Barnes 3, Cantwell 1, Lucas 3. Struck out—By Lucas 2. Hits—Off Barnes 7 in 6 innings, Cantwell 2 in 2. Umpires—Rigler, Jorda and Hart. Losing pitcher—Barnes. Time of game—1:58.

91 RUNS IN 13 INNINGS.

Decatur Boys' Team Claims Record in Scheduled Twin Bill.

DECATUR, Ill., July 20.—Babe Ruth and the "murderer's row" on the New York Yankees never scored ninety-one runs in thirteen innings. But that was the achievement of the "Sock, Run and Slide" team in the A. of C. Boys' Baseball League here yesterday, and they claim to have set a record.

In a double-header they shut out their opponents, 50 to 0, in the first, then scored 41 in the first four innings of the second game. When the onslaught had gone that far both teams agreed to quit.

Every member of the winning nine hit at least one home run, and Payne of the winners pitcher all thirteen scoreless innings.

Minor League Baseball

INTERNATIONAL LEAGUE.

Reading 8, Montreal 4.
Other games postponed (rain).

STANDING OF THE CLUBS.

	W.	L.	P.C.
Rochester	60	36	.625
Toronto	52	41	.559
Reading	48	41	.539
Montreal	48	42	.533
Baltimore	47	46	.505
Newark	46	47	.495
Buffalo	39	49	.443
Jersey City	34	59	.366

WHERE THEY PLAY TODAY.

Jersey City at Buffalo.
Newark at Rochester.
Baltimore at Toronto (2 games).
Reading at Montreal (2).

AMERICAN ASSOCIATION.

AT ST. PAUL.

	R.	H.	E.
St. Paul	2	9	0
Minneapolis	12	9	1

Batteries—Betts and Gaston; Liska, Williams, Benton and Mancuso.

AT MILWAUKEE.

	R.	H.	E.
Milwaukee	5	10	0
Kansas City	12	16	2

Batteries—Jonnard, Eddleman and McMenemy; Murray, Yarmouth and Peters. Other clubs not scheduled.

STANDING OF THE CLUBS.

	W.	L.	P.C.
Indianapolis	53	40	.570
Kansas City	53	43	.552
St. Paul	54	43	.557
Minneapolis	52	47	.525
Milwaukee	50	47	.516
Toledo	47	48	.495
Louisville	39	55	.415
Columbus	33	61	.351

EASTERN LEAGUE.

AT BRIDGEPORT.

	R.	H.	E.
New Haven	7	7	0
Bridgeport	6	9	1

Batteries—Tabor and Smith; Hyman and Rangnow, Pasquella.
Other games postponed (rain).

	W.	L.	P.C.
New Haven	58	39	.598
Hartford	46	41	.529
Pittsfield	46	41	.529
Providence	43	40	.518
Springfield	42	42	.500
Bridgeport	44	46	.489
Albany	40	48	.455
Waterbury	34	50	.405

NEW YORK-PENN. LEAGUE.

Harrisburg 5, Williamsport 1.
Wilkes-Barre 4, Scranton 1.
York 8, Elmira 7.
Syracuse at Binghamton (rain).

STANDING OF THE CLUBS.

	W.	L.	P.C.
Harrisburg	46	27	.630
Binghamton	40	30	.571
Williamsport	43	37	.538
York	41	38	.519
Syracuse	39	40	.494
Wilkes-Barre	42	43	.494
Scranton	34	40	.362
Elmira	28	48	.368

SOUTHERN ASSOCIATION.

AT CHATTANOOGA.

	R.	H.	E.
Little Rock	1	7	0
Chattanooga	2	7	0

Batteries—Moore, Woolfolk and Grace; Beall and Lingle.

AT NASHVILLE.

	R.	H.	E.
Memphis	2	6	3
Nashville	5	13	5

Batteries—Keefe, Shepherd and Berger; Wingfield, Lundgren, Davis and Knox.

AT MOBILE.

	R.	H.	E.
Birmingham	5	12	2
Mobile	5	9	2

Batteries—Morrell, Judd and Taryan, Cooper; Morris, Weiser and Moore.
Other clubs not scheduled.

STANDING OF THE CLUBS.

	W.	L.	P.C.		W.	L.	P.C.
L. Rock	15	9	.625	Chattanooga	11	13	.458
Memphis	15	10	.600	Birmingham	11	13	.458
Atlanta	12	10	.546	Nashville	10	13	.435
N. Orleans	11	11	.500	Mobile	9	13	.409

NEW ENGLAND LEAGUE.

AT LEWISTON.

	R.	H.	E.
Portland	9	10	2
Lewiston	7	9	1

Batteries—McDermott, Ruggerio, Lynch, Gray and Bradshaw; Diehl and Army.
Other games postponed (rain).

STANDING OF THE CLUBS.

	W.	L.	PC.		W.	L.	PC.
Haverhill	10	3	.769	Portland	8	10	.444
Lewiston	9	6	.600	Attleboro	6	9	.400
Brockton	9	7	.563	Salem	4	7	.364
Lynn	5	7	.333	Manchester	0	11	.333

TEXAS LEAGUE.

San Antonio 9, Fort Worth 2.
Dallas 6, Houston 5.
Wichita Falls 6, Waco 5.
Shreveport 5, Beaumont 2.

STANDING OF THE CLUBS.

	W.	L.	P.C.		W.	L.	P.C.
Houston	71	47	.602	Fort Worth	61	57	.517
Wich. Falls	67	57	.708	Beaumont	57	61	.483
Dallas	65	57	.662	Waco	57	67	.292
S. Antonio	63	60	.583	Shreveport	48	68	.250

WESTERN LEAGUE.

Pueblo 2, Denver 1.
Other clubs not scheduled.

STANDING OF THE CLUBS.

	W.	L.	P.C.		W.	L.	P.C.
Pueblo	73	51	.722	Omaha	60	72	.500
Okla. City	72	57	.632	Tulsa	59	76	.444
Denver	70	58	.558	Amarillo	54	81	.391
Wichita	70	59	.526	Des Moines	54	74	.422

PIRATES AGAIN BOW TO THE ROBINS, 8-7

Brooklyn Overcomes

Dead Heat Run by Sambeau and Buddha; San Forward Wins Empire Feature

BUDDHA-SAMBEAU RUN A DEAD HEAT

Purse and Bets Split at Empire City as Horses Finish Neck and Neck.

THE FIRST HERE SINCE 1926

Nedana and Macaw Finished on Even Terms in Carter Handicap Two Years Ago.

SUN FORWARD TRIUMPHS

Closes With Rush in Last Furlong to Beat Wee Burn by Length and Half in Feature.

By BRYAN FIELD.

Head to head and stride for stride two horses rushed through the mud at Empire City yesterday afternoon to finish so close together that the judges could not select a winner and announced a dead heat.

Not since the Carter Handicap of 1926, when Nedana and Macaw finished on even terms, has there been a dead heat on any of the New York tracks. The two to finish together yesterday were J. P. McGovern's Sambeau and P. H. Dein's Buddha.

P. J. Fox and William Knapp, respective trainers of the horses, were called by the stewards immediately after the finish and they agreed not to run off the dead heat, so the purse and bets were divided. This seemed to please everybody, as did the placing of the dead heat board after several minutes' consultation.

Crowds at the hilltop track appear to be more demonstrative than others, for they are never hesitant at booing the placings after a close finish. Something of this sort impended between the time Sambeau and Buddha raced over the line and the posting of the result, but did not happen. Instead sighs of relief followed by cheers were heard all over the lawn, as the two horses were the public choices. Buddha favorite at 3 to 2 and Sambeau second choice at 2 to 1.

Buddha Makes Up Ten Lengths.

Although officially they were even, Buddha was the hero of the meeting and is sure to have the support of the players if he ever meets Sambeau again. Away in a tangle this gelded son of Sweep On was ten lengths behind at the paddock turn and made it up in the next two furlongs to come on in the stretch and get his nose past Sambeau.

In Sambeau's behalf it must be said there are few better horses for holding on in the claiming division and he raced gamely in those last few telling yards inside the last sixteenth to come on again and even get out in front by a nose—or Buddha might have been in front by a nose—take your pick according to where you were sitting in the stand.

But at the finish they were even and no fairer choice could have been made, for both horses were running for all they were worth, with Barnes and Ratti riding desperately for the line. There probably were no better pleased men at the track, young or old, than these two, for spurs adorned the faces of both as they carried in their tack to be weighed in.

Five Oaks Takes Show Money.

The race was a mile and seventy yards, and the time over a sloppy track was 1:49 3-5. The show money went to the Oak Ridge Stable's Five Oaks, which was well up throughout and was five lengths ahead of the next nearest horse.

The Whitestone Handicap for three-year-olds and upward was the most important race of the day, and saw J. P. Smith's Sun Forward the winner over four others, with the Butler entry of Star o' Morn and Bask favorite. Sun Forward came from far behind in the last furlong, went around the leaders and left them standing still to win going away by a length and half from Wee Burn, owned by William Ziegler Jr.

Until Burke brought Sun Forward along with a rush at the end, Wee Burn and K. E. Hitt's Hot Toddy seemed to have the race of a mile and seventy yards between them. The Hitt horse was away first and quickly opened a lead of a length or two on Star o' Morn, which was second. Wee Burn was lapped on the Butler horse in the early going, with Sun Forward next to last.

On the turn Wee Burn moved up and when straightened out was leading Star o' Morn and was in pursuit of Hot Toddy. Star o' Morn did not appear finished, while Sun Forward was still being ridden hard by Burke in fourth position.

Sun Forward Finishes Fast.

Several strides of this and the Butler horse was beaten, with Hot Toddy and Wee Burn all alone for the first place. Then off the rail and around the others came Sun Forward, with plenty of run and lots of speed. There was no question of the victor and Hot Toddy and Wee Burn were fighting for second instead of first place, with Wee Burn the gainer of that honor by half a length.

A 7 to 1 shot won the fourth race when C. A Mills's Millson distanced six others over the course of about six furlongs to win easily by three lengths. At home in the bad going, Millson ran along the rail to victory after being a trailer for half a mile.

H. W. Maxwell's Blabber, which was second, closed like a whirlwind and made up more than ten lengths in the last furlong. This brown colt came from fifth position to get second. Fleeting Fire, owned by H. T. Archibald, was third. The time was 1:11 4-5. Mrs Louise Viau's Bramstar and T. W. O'Brien's West Mount, joint favorites at 11 to 5, were well beaten, bringing up in the rear.

It was announced that Joe Frey, the boy who gave evidence against Sarge McKee, accused of placing a sponge in the nose of Alita Allen on Thursday, has been granted an apprentice jockey's license. He will have his first mount on Monday.

Lord Derby's Fairway Wins Eclipse Stakes by 8 Lengths

SANDOWN PARK, England, July 20 (AP).—Fairway, by Phalaris out of Scapa Flow, and owned by Lord Derby, won the Eclipse Stakes today. Royal Minstrel, owned by Captain G. Gough, was second, and Book Law, owned by Lord Astor, was third. Twelve ran. Fairway won easily by eight lengths and there was a half length between second and third. The betting was 9 to 2, 5 to 2 and 7 to 4. The stakes were valued at £14,721, the distance, 1¼ miles.

MISS EARHART SEES INQUISITOR TRIUMPH

Shady Brook Farm Gelding Wins Purse Named in Honor of Flier at Lincoln Fields.

DODGSON CAPTURES PLACE

Odds-On Favorite, Second, Beaten by Two Lengths at Six Furlongs, With Dan Burnham Third.

Special to The New York Times.

CRETE, Ill., July 20.—Inquisitor, a Shady Brook Farm gelding, won the feature of the event at Lincoln Fields today, a six-furlong sprint named in honor of Miss Amelia Earhart, the transatlantic flier, who attended the races with her party. Dodgson, the odds-on favorite, was second and Dan Burnham third.

Inquisitor won from a good field of three-year-olds by two lengths and paid $9.36 on a $2 mutuel ticket. Jocket H. Philpot, who rode the winner, was presented with a bouquet of flowers by Miss Earhart.

The summaries (AP):

FIRST RACE—Purse $1,200; claiming; three-year-olds; six furlongs.

Sun Sabeur, 110	(Chinyette)	7.62	5.36	4.82
Owers, 100	(McTague)		16.50	14.38
Vargee, 110	(Crees)			12.40

Time—1:16. Helen E. Marsh, Rock Crusher, Open Go, Shut, Sister Maggie, Mau Dale, Jack Rabbit, *Silent Jack and *Emsnada also ran.

*Field.

SECOND RACE—Purse $1,200; claiming; two-year-old fillies, five and a half furlongs.

Tuberose, 112	(Dubois)	5.00	3.20	2.42
Sport Dress, 110	(Geving)		4.12	2.98
M. Tryst, 112	(Howard)			3.24

Time—1:08 4-5. Pine Island, Fanchon, Louise Wilson and Bossie also ran.

THIRD RACE – Purse $1,200; claiming; three-year-olds and upward; one mile and a sixteenth.

Dearborn, 105	(Malley)	9.24	5.70	4.62
Spiel Stock, 97	(Miller)		9.54	8.16
Pride, 108	(Garner)			4.90

Time—1:53 4-5. John J. S., Gaineswood, Bison Pine, Tea Tray and Pouter also ran.

FOURTH RACE—The Amelia Earhart; purse $1,200; two-year-olds; five and a half furlongs.

Roy, 116	(Richards)	3.50	2.78	3.04
a Yam Toy, 110	(Kelly)		3.54	4.02
aC. Blanco, 110	(Hardy)			4.02

Time—1:08 4-5. Hi-ak, of Haven, Coal Black, Big Gun, b Grenadier Guard and Ladre also ran.

a—Thos. D. entry; b—J. N. Camden entry.

FIFTH RACE—Purse $1,200; three-year-olds and upward, six furlongs.

Inquisitor, 106	(Philpot)	9.36	3.24	2.68
Dodgson, 106	(Lauscher)		2.78	2.28
D. Burnham, 100	(R. Jones)			3.22

Time—1:15 3-5. Deadfall, Orestes II and Ille du also ran.

SIXTH RACE—Purse $1,200; claiming; three-year-olds and upward; one mile.

Medley, 109	(Shropshire)	5.56	3.86	2.74
Sixty, 110	(McCrossen)		4.44	3.04
Union Central, 103	(Philpot)			2.52

Time—1:43 3-5. Dr. Ranking, Hogan and Marabou also ran.

SEVENTH RACE—Purse $1,200; claiming; three-year-olds and upward; one mile and a sixteenth.

McCulloch, 108	(Tiner)	6.78	3.90	2.84
Howard Lee, 113	(Maguire)		3.78	2.68
Poor Boy, 113	(Curran)			2.60

Time—1:52. Mib Mickey, Red Harvey, Cleo Dale, Fair Catch and Frances Rock also ran.

Weather raining; track muddy.

BASEBALL AMATEURS BAN PAY FOR COACHES

National Association Opens Its Meeting by Deciding Against Remuneration in Class A.

AKRON, Ohio, July 20 (AP).—Deciding against further payment of coaches and managers in Class A amateur baseball, the National Baseball Association opened its midsummer meeting today.

Board members and delegates listened to a heated argument between H. G. Johnson of Detroit, who maintained that amateur teams should have the services of the best leaders available and that they should be adequately paid, and John K. Duran of Cincinnati, who contended that further remuneration would class them with high school and college coaches and tend to professionalize the game.

Committee members for the annual Class A tournament at Cincinnati will be Dolk Novarro, Cleveland; John K. Dugan, Cincinnati; William S. Haddock, Pittsburgh, and K. A. Johnson, Detroit. The semi-pro tournament will be held at Detroit and will be handled by V. R. Zetterland, Detroit; Frederick Howell, Dayton, and A. E. Carr, Indianapolis. The industrial or Double A tournament, the place to be selected later, will be handled by Joe Thomas, Akron; C. E. Brewer, Detroit, and Cliff Martin, Cincinnati.

Bugle and Barrier.

The rainstorm of yesterday, which burst at Empire City just before the first race, revealed some of the inclines of the hilltop track to those who are interested in such things.

A stream of water fifteen feet wide flowed down the stretch from the paddock turn toward the stretch turn. Thus a horse driving hard for the finish line is running uphill.

The shower lasted only fifteen minutes, but it delayed the racing for ten minutes and fell in such torrents that the drain-pipes in grand stand and club house were insufficient to draw off the water and small geysers spouted everywhere.

Chance Play and Sun Edwin were shipped to Saratoga yesterday by Trainer George Odom along with half a dozen others. Odom will send more of his charges next week.

Jockey Moon will leave for Saratoga on Monday to join Trainer A. J. Joyner and the Widener horses, which he will ride at the Spa.

EMPIRE CITY CHART

By The Associated Press.

Friday, July 20 Fourteenth day. Weather cloudy; track sloppy.

5028 FIRST RACE—The Park Hill; purse $1,000; claiming; maiden two-year-olds; five and a half furlongs. Start good; won driving; place same. Winner, br. c., 2, by Tetra Meter—Lady Wave. Trainer, J. S. Healy. Time—0:23, 0:48, 1:10⅘.

Ind.	Starters.	Wt.	P.	P.	St.	¼	½	¾	Str.	Fin.	Jockeys.	St.	Pl.	Sh.
5004²	Sunswana	110		15	4	1	2ns	1ns	1	1ns	Jockeys.	10-1	5-1	5-2
5013	Graceful	108		4	11	8½	12	2nd	Malben			5-1	2-1	6-5
4955	Martyr	108		5	3	5½	3²	3²	Ratti			6-1	3-2	6-5
5016	Spurn	108		6	15	7¹	4½	4¹	C. Watters			10-1	5-1	5-2
4907	Beautampe	113		14	9	11½	5½½	5½	Field			8-1	4-1	2-1
—	Rubberneck	106		3	7	11¹	7²	6²	Kelsay			12-1	6-1	6-1
4992	Sun Bride	108		16	9	9	8½	7½	Weiner			12-1	6-1	3-1
5016	Mint Smash	110		11	10	6½	9½	8½	E. Watters			10-1	5-1	5-2
4931	Sandchatter	100		10	13	13¹	13²	9²	G. Rose			30-1	12-1	6-1
5016⁴	Frieda L.	108½		12	6	10¹	11½	10⁴	Moon			4-1	2-1	1-1
4968	Grand Prince	108		9	5	1hd	10¹	11³	Robinson			6-1	5-2	6-5
5004	Meander	113		7	8	13¹	12²	12½	Burke			8-1	4-1	2-1
5009	Granby	100		8	12	12¹	12¹	13⁵	Farrell			20-1	10-1	8-1
—	Unun	112		15	16	16	16	14³	McAuliffe			10-1	4-1	6-1
4998	Col's Daughter	106		1	2	8½	15²	15⁵	Goodwin			30-1	12-1	6-1
4931	Big Sally	110		2	14	15³	14¹	16	Barnes			10-1	5-1	5-2

Scratched—Copper, Sweet Wildair and Gaffney Gal.

Supawna, away fast and showing a liking for the going, just lasted to win. Graceful slipped through on the inside and saved many lengths. Martyr was well up all the way. Spurn closed a big gap. Frieda L. did not like the going.

Owners—1, Mapleton Stud; 2, R. T. Wilson Jr.; 3, R. L. Gerry; 4, J. Butler; 5, Dunwalke Farm; 6, J. E. Madden; 7, F. Spear; 8, K. E. Hitt; 9, Merven Stud; 10, Short Grass Stable; 11, J. Offerman; 12, Meadow Farm Stable; 13, Goodestone Stable; 14, T. W. O'Brien; 15, J. Livingston; 16, H. Frost.

5029 SECOND RACE—Purse $1,000; claiming; three-year-olds and upward; one mile and seventy yards. Start bad; won driving; place same. Winner, Buddha, ch. g., 3, by Sweep On—Stone Age; Sambeau, br. g., 3, by John P. Grier—Miss Caldwell. Trainers, Buddha, W. Knapp; Sambeau, P. J. Fox. Time—0:25⅘, 0:49⅘, 1:10⅘, 1:45, 1:49⅘.

Ind.	Starters.	Wt.	P.	P.	St.	¼	½	¾	Str.	Fin.	Jockeys.	St.	Pl.	Sh.
4967²	aBuddha	110		4	4	3¹	2ns	2¹	1	1	Ratti	3-2	1-2	1-5
(4960)	aSambeau	115		7	3	1½	1²	1hd	2	1nk	Barnes	2-1	7-10	1-3
5008²	Five Oaks	110		1	5	5¹	5²	4²	3²	Field		10-1	5-1	8-5
(4960)	Sea Hawk	117		8	1	2½	3²	3½	4	Moon		5-1	8-5	7-10
4943	Great Hopes	113		6	6	6¹	4½	5²	5	Kelsay		15-1	4-1	2-1
4949	Dry Toast	122		2	2	2¹	4	6½	6½	Malben		15-1	5-1	5-2
4986	Pot Luck	110		8	8	7¹	7¹	7¹	7¹	7¹	E. Watters	12-1	4-1	2-1
—	Pixcla	122		5	7	8	8	8	8	8	Roehm	40-1	12-1	5-1

a Dead heat; purse divided.

Scratched—Shannon Shore.

Buddha was much the best. He was away in a tangle, but moved up fast at the far turn, took the lead in the stretch and held on gamely. Sambeau opened a wide lead, saved ground and held on well. Five Oaks made a game effort; Dry Toast tired badly.

Owners—1, P. H. Dein; 2, P. McGovern; 3, Oak Ridge Stable; 4, Mrs. M. E. Mers; 5, F. Williams; 6, C. W. Landers; 7, J. Butler; 8, L. A Bastone.

5030 THIRD RACE—The Whitestone Handicap; $1,000 added; three-year-olds and upward; one mile and seventy yards. Start good; won driving; place same. Winner, b. c., 4, by Sun Briar—Hussy. Trainer, J. P. Smith. Time—0:25⅘, 0:49⅘, 1:15⅘, 1:43⅘, 1:47⅘.

Ind.	Starters.	Wt.	P.	P.	St.	¼	½	¾	Str	Fin.	Jockeys.	St.	Pl	Sh.
(5007)	Sun Forward	120		5	5	4¹⁰	4¹⁰	4¹⁰	4¹⁰	1¾	Burke	2-1	3-5	Out
4965²	Wee Burn	114		2	2	3hd	2hd	2¹	2½	2¼	Kurtsinger	4-1	6-5	Out
5005²	Hot Toddy	107		1	1	1½	1¹	1¹	1²	E. Watters		10-1	8-1	1-1
5007²	aStar o' Morn	117		4	3	2²	3²	3³	3³	Barnes		11-10	1-5	Out
5007³	aBask	112		3	4	3	5	5	5	Robertson		11-10	1-5	Out

a J. Butler entry.

Scratched—Tara's Hall.

Sun Forward, hard ridden around the turn, came to the outside where the going was firm, closed gamely and won going away. Wee Burn came through on the inside and finished fast. Hot Toddy had plenty of speed, but weakened in the last sixteenth. Star o' Morn tired badly after showing early speed. Bask did not like the going.

Owners—1, J. P. Smith; 2, W. Ziegler Jr.; 3, K. E. Hitt; 4, J. Butler; 5, J. Butler.

5031 FOURTH RACE—Purse $1,000; claiming; three-year-olds; about six furlongs. Start good; won easily; place driving; Winner, b. c., 3, by Flittergold—Waterloo. Trainer, K. Patterson. Time—0:23⅘, 0:47⅘, 1:11⅘.

Ind.	Starters.	Wt.	P.	P.	St.	¼	½	¾	Str.	Fin.	Jockeys.	St.	Pl.	Sh.
5018	Millson	105		5	7	7	7	7	6½	1¾	C. Watters	7-1	5-2	6-5
4988	Blabber	114		3	7	7	7	5½	2½	2¼	McAuliffe	10-1	4-1	2-1
5018	Fleeting Fire	110		4	3	3¹	3½	2²	3²	Robertson		20-1	8-1	4-1
4989	Westmount	114		1	1	1hd	1½	4½	4³	Barnes		11-5	4-5	2-5
4989	Bramstar	114		2	2	2¹	2¹	6²	5½	Burke		11-5	4-5	2-5
5008	Saratoga	114		6	6	6⁶	5¹	3²	6²	Burke		7-1	5-2	6-5
5018	Pondy	105		7	5	5¹	6¹	7	7	Kurtsinger		4-1	8-5	7-10

Scratched—Strongheart, Argus, Road Agent and Paragraph.

Millson like the going, went up on the inside and won galloping. Blabber came from a long way back. Fleeting Fire had no racing room on turning. Westmount and Bramstar both raced themselves into exhaustion trying to make each other stop.

Owners—1, C. A. Mills; 2, H. W. Maxwell; 3, H. T. Archibald; 4, T. W. O'Brien; 5, Mrs. L. Viau; 6, Mrs. J. F. Richardson; 7, W. Ziegler Jr.

5032 FIFTH RACE—The Oakfield; purse $1,000; claiming; four-year-olds and upward; one mile and seventy yards. Start good; won easily; place same. Winner, b. c., 4, by Eternal—Midnight. Trainer, T. W. Rae. Time—0:25⅘, 0:51⅘, 1:17⅘, 1:44⅘, 1:48⅘.

Ind.	Starters.	Wt.	P.	P.	St.	¼	½	¾	Str.	Fin.	Jockeys.	St.	Pl.	Sh.
5008	Blue Diamond	110		1	1	2½	2½	2²	1²	1²	Callahan	1-1	2-5	1-6
4994	Tanger	113		6	2	1¹	1½	1³	2²	Robertson		8-5	1-2	1-4
5015	Bon Cake	108		3	3	3²	3²	3²	3³	E. Watters		12-1	5-1	6-1
4894	Love Message	104		2	5	5½	3½	4²	4¹	Ratti		20-1	6-1	5-2
5012	Bill McCabe	105		3	4	4²	4²	5²	5½	C. Watters		7-1	2-1	1-1
4990	Dance King	113		4	6	6	5³	6	6	Roehm		20-1	6-1	5-2

Scratched—Afton and Sally's Hour.

Blue Diamond, showing improvement, was under restraint to the stretch, where he closed gamely, took the lead and drew away to win nicely in hand. Tanger had no mishap. Rock Cake was the best of the others. Love Message is worth remembering.

Owners—1, R. Hyams; 2, P. S. P. Randolph; 3, Mrs. J. M. Lawler; 4, W. H. Fizer; 5, Mahopac Stable; 6, L. A. Bastone.

5033 SIXTH RACE—The Wildflower; purse $1,000; allowances; maiden two-year-olds; five furlongs. Start good; won easily; place driving. Winner, ch. c., 2, by Sun Briar—Hathor. Trainer, G. M. Odom. Time—0:23⅘, 0:47⅘, 1:02⅘.

Ind.	Starters.	Wt.	P.	P.	St.	¼	Str.	Fin.	Jockeys.	St.	Pl.	Sh.
4849²	Sun Worship	115		8	1	1½	1¹	1¹	McAtee	13-20	1-4	1-8
4997²	Ra	115		3	5	4½	4²	2nd	McAuliffe	7-1	2-1	1-1
4991	Wiggle Waggle	112		9	3	2¹	3½	3½	Robertson	10-1	3-1	7-5
4941	Hammer	115		11	2	3²	2²	4²	Barnes	40-1	15-1	4-1
—	Trotsky	115		12	10	7hd	6¹	5²	Ellis	6-1	2-1	1-1
4947	Essare	115		10	8	5²	7²	6¹	Burke	20-1	8-1	4-1
5012	aCelerities	115		2	6	6¹	5¹	7¹	Blackburn	12-1	4-1	2-1
—	aCockalorum	115		5	12	12	12	8¹	C. Watters	15-1	4-1	2-1
4739	Balroma	115		6	9	10²	8½	9¹	Weiner	30-1	10-1	5-1
4979	Omareen	115		4	11	11²	11²	10³	Hastie	15-1	3-1	2-1
4981	Spiash	112		1	7	8½	10²	11²	Kelsay	12-1	4-1	2-1
5021	aBen Marshall	115		7	4	3¹	9²	12	Goodwin	12-1	4-1	2-1

a M. Hirsch-Sage Stable entry.

Scratched—Sin Cuidado, Mordrom, Uppity, Wildbroom and Warren.

Sun Worship, much the best, won eased up. Ra finished gamely. Wiggle Waggle saved many lengths. Trotsky ran a good race.

Owners—1, Arden Farms; 2, Wheatley Stable; 3, H. P. Whitney; 4, R. Whitney; 5, Greentree Stable; 6, Jacques Stable; 7, M. Hirsch; 8, Rappahannock Stable; 9, Rosedale Stable; 10, Mrs. L. Viau; 11, J. E. Madden; 12, Sage Stable.

AMSTERDAM HAILS U. S. OLYMPIC TEAM

By WYTHE WILLIAMS.

Continued from Page Eight.

lowered from the deck of the Roosevelt to the water, and the ship then took up an anchorage in midstream where it will remain as the team quarters throughout the games. The launches began regular taxi service with the shore.

All outsiders, including wives and families of members of the United States team, will not be allowed aboard during the games. All team members must be aboard by 9:30 o'clock each night when the curfew bugle will sound lights out and to bed.

Hopes for Records Dashed.

AMSTERDAM, July 20 (AP).—The hopes of the Americans of establishing new Olympic records were dashed to the ground today, when Coach Lawson Robertson and his team paid their first visit to the Olympic Stadium and found the track and the runways for the field events in what Robertson termed an "eminently unsatisfactory" condition.

The track, built on reclaimed marshland, is soft and spongy, and it will be almost impossible to turn in fast performances with such footing.

"Only a miracle can put the track into proper shape for the opening July 29," Coach Robertson told The Associated Press. "I never have heard of such a situation—Olympic teams arriving daily to find the stadium track in such a hopelessly incomplete condition. It will be a tough job to break any records here."

Robertson spent several hours inspecting the track and conferring with the Dutch officials. The American head coach suggested drastic measures, one of which was that cement should be mixed with the cinders in an effort to provide a harder surface.

Stadium Built on Piles.

The situation is a result of the natural difficulties encountered by the Dutch engineers in reclaiming mashland. Tens of thousands of piles were sunk in the soft earth and the stadium built on this foundation.

According to Coach Robertson, it was only last Tuesday that men with a practical knowledge of running track construction were called in to remedy conditions. They have a herculean task before them if the track is to be in condition for the opening.

Reports on the condition of the track reached the Americans when the President Roosevelt touched at Cherbourg yesterday, but Major Gen. MacArthur was not inclined to credit the reports until he actually saw the situation.

"On the battlefield never believe reports of disaster," MacArthur commented. "Leave it to Dutch engineering genius to produce a proper field for the games."

Other coaches who viewed the stadium today were inclined to share Robertson's alarm, but the American athletes were told to heed MacArthur's warning and leave it to the Dutch engineers. The track and field men were instructed that their business was to get into top form.

None the Worse for Sea Trip.

The first workouts this afternoon showed that the Americans apparently are none the worse for their ten days of confinement aboard the Roosevelt.

Except for the veteran Clarence DeMar, the marathon runners spent the afternoon inspecting their course from an automobile. De Mar took a loosening-up run of seven miles along the banks of Amsterdam's canals.

Arrangements were made to give the various crews a practice run on the Sloten Canal later in the day.

The members of the fencing team are enthusiastic over th pavilion in which their competition will be held. Eight fine strips have been provided with perfect lighting overhead and underfoot. The fencers worked so h while crossing the Atlantic that they lost weight.

The members of the equestrian team spent the day unloading their horses and tonight went to Hilversum, where three training grounds have been set aside for them.

This afternoon the streets of Amsterdam were dotted with stalwart athletes wearing the Olympic uniforms with the red, white and blue insignia, while many more were seen in the little launches plying the canals.

Americans Welcome Team.

The American colony here turned out in full force to greet the team. The welcoming party included Consul General Charles L. Hoover, Mrs. Hoover, Joseph MacCabe, in charge of the Olympic Committee's Amsterdam office; Gustavus T. Kirby, Past President of the committee's Amsterdam office, and a group of American students.

Of all the Olympic teams which have been arriving here day after day, none came in for more extended comment in the Amsterdam press than the Americans.

"It was a truly historic moment when the ship docked," observes the Algemeen Handlesblad, "for it is not every day that an American boat comes here with the finest flower of the entire American sporting world."

The comment of the Telegraff expresses great admiration for the appearance of the Americans. "Even as the ship approached," it says, "one was impressed by the well-formed, strong athletic figures of many of the sportsmen. This impression was increased when we saw them at close range."

The Het Nieuws Van Dag seems especially impressed with the good spirit of the Olympic voyagers which, it says, "is a joy to behold." It also comments favorably on the modesty of the American participants who show no overconfidence.

CARETAKER SCORES IN 2-YEAR-OLD TROT

Takes Last 2 Heats of Grand Circuit Feature After Finishing Seventh in First.

ETTA VOLO WINS THE 2:22

Leads in Two Heats in 2:06¼, but Is Hard Pressed by Athlone Guy and Axmoco.

KALAMAZOO, Mich., July 20 (AP).—Caretaker, driven by Dickerson, won the two-year-old trot, the feature event on today's grand circuit program, winning the last two heats from a field of twelve starters after having finished seventh in the first heat yesterday. The track was slow, due to heavy rains last night.

It was the first race this season for Baby Trotters. Precious Signal and Stone Mountain, the favorites, failed to place. Caretaker took the second heat in 2:10 1-4 and the third in 2:13 1-4, after Dingen McKlyo, who led to the three-quarters, broke and allowed him to go to the front. The race was worth $2,000. Dingen McKlyo, which won the first heat yesterday, finished second in the third heat today.

Etta Volo, driven by White, took the last two heats of the 2:22 trot, both in 2:06 1-4, to win the race, but was hard pressed both times by Athlone Guy and Axmoco.

The 2:15 pace, a four-heat contest, was won by Black Scott, driven by Morrison.

Colonel Strong, driven by Valentine, won the $2,000 three-year-old pacing stake in straight heats, although hard pressed by Royal Lady. Red Aubrey proved an upset in the three-year-old trot, winning both heats, 2:05 1-4 and 2:03 1-2. Nellie Signal was the favorite.

The summaries:

2:15 CLASS PACE.

Purse $2,000.

Black Scott, blk. g., by Peter Scott (Morrison)	3	6	1	1
Chancellor Cigar (Parker)	5	3	2	2
Labrador (Palin)	2	2	3	3
Allen (Vic Fleming)	3	5	4	ro
Lutrask (Dill)	5	8	5	ro
George W., Captain Volo, Al B and Sir Walter started.				

Time—2:06¼, 2:06¼, 2:06¾, 2:07¾.

2:22 CLASS TROT.

Purse $1,000.

Etta Volo, b. f., by Peter Volo (White)	2	1	1
Axmoco (Loomis)	1	11	1
Athlone Guy (Cox)	9	2	3
Maxie Brooke (Stokes)	3	3	2
Chestnut Axworthy (Cares)	5	4	9
Rose Morgan, Coolidge, The Deemster, Peter Gay, Buck Jones, Peter Lullwater, Hollyrood, Harold, Peter Prestworth, Jack Ashley and Judith Forrester started.			

Time—2:06¼, 2:06¾, 2:06¼.

TWO-YEAR-OLD TROT.

Purse $2,000.

Caretaker, b. c., by Guy Axworthy (Dickerson)	7	1	1
Dingen McKlyo (Keith)	1	6	2
Hayes (Stokes)	6	2	3
Senator Ford (Childs)	3	5	ro
Trusty Brewer (White)	6	3	ro

Egan, Precious Signal, Jessie Belvin, Walter Dear, Lee Ward, Gift and Stone Mountain started.

Time—2:10¼, 2:10¼, 2:13¼.

THREE-YEAR-OLDS, PACING.

Purse, $2,000.

Col. Strong, b. g., by Col. Armstrong (Valentine)	1	1	ro
The Royal Lady, br. m. (Fleming)	2	2	1
Sam Woodford, ch. g. (Stokes)	5	5	2
Mr. Napoleon, b. c. (Lacey)	3	3	3
Lafayette, b. g. (Wolverton)	6	4	4

Widow Brooks and Rebekah also started.

Time—2:04½, 2:05¼, 2:08¼.

THREE-YEAR-OLDS, TROTTING.

Purse, $2,000.

Red Aubrey, ch. g., by Guy Axworthy (Childs)	1	ro
Galeworthy, b. c. (Stokes)	3	1
Nellie Signal (Ray)	2	3
Lady Abbe (McMahon)	4	4
Ulzinachson (Cox)	5	5

Fine Girl and The Virginia Senator also started.

Time—2:05¾, 2:05½, 2:08¾.

To beat 2:30¼ pacing: Alma Lee (White) 2:09¾.

To beat 2:25 pacing: Lulu Brooke II (Edman), 2:10¾.

To beat 2:15¼ pacing: Venus Stout (Stout), 2:11¾.

CHANGES IN LINE-UPS FOR POLO TEST TODAY

Delay in Arrival of Guest Causes Shifts for Match at Port Washington.

Several changes are announced in the line-ups for the second test match among candidates for America's International polo team which will be played late this afternoon at the Sands Point Club in Port Washington, due to the delay in the arrival of Winston Guest, who has been abroad and was expected to land here yesterday. Guest was scheduled to play at back on Thomas Hitchcock Jr.'s team and his place will be taken by R. E. Strawbridge Jr., originally listed to play on the opposing team, to which Captain Peter Rodes has been added.

The game is to start at 5 o'clock and supersedes the regular Sunday Port Washington match, the Sunday tickets being good for today.

The revised line-ups follow:

1—C. A. Wilkinson.	1—W. A. Harriman.
2—T. Hitchcock Jr.	2—J. Milas.
3—E. A. E. Hopping.	3—P. Rodes.
Back—R. E. Strawb'ge	Back—J. C. Cowdin

RAIN HALTS WRESTLERS.

Londos and Steele Unable to Gain Fall, Officials Stopping Bout.

PHILADELPHIA, July 20 (AP).—Rain tonight drenched the spectators and stopped the heavyweight wrestling match between Jim Londos of St. Louis and Ray Steele, Los Angeles, after they had grappled for 1 hour and 40 minutes without either gaining a fall. The match was held in the open air arena in West Philadelphia. Frank Wiener, Chairman of the State Athletic Commission, called it off after the rain had continued for ten minutes.

In preliminary bouts Mike Nazarian, 197, of Armenia, threw Robert Zaikin, Russia, in 15 minutes 31 seconds with a back-hand body fall, and George Calza, Philadelphia, defeated Felice Ruffo, Italy, in 13 minutes 32 seconds with a series of headlocks.

Souders, Hurt in Race, Gains.

DETROIT, July 20 (AP).—The condition of George Souders, Lafayette (Ind.) race driver who was injured in a 100-mile dirt-track race here Sunday, was reported as improved today. Souders is still in a semi-conscious condition. He is suffering from concussion.

RACING SUMMARIES

Empire City Entries.

FIRST RACE—The Shamrock; claiming; two-year-olds; five and a half furlongs.

4930	Nice Net	109	5016	Pebbles L	118
5022	Ambient	109	—	†Vota Yee	102
4992	Mae Quince	111	5010	†Lydie B	109
4731	†Calabria	107	5010	Wet Paint	100
4982	Sir Tackle	100	5022	Hank Money	106
5010	†Tasteful	104	5013	Clatter	111

Farrell's Final 69 Fails to Catch Armour, Who Wins Met. Open by 2 Strokes

ARMOUR'S 278 WINS TITLE IN MET. OPEN

Mark Ties Record for Event and Leads Farrell, Victor in 1927, by Two Strokes.

LOSER GOES DOWN FIGHTING

Scores 68 and 69 After Trailing by 7 Strokes at Start of Day, but Armour's Two 71s Are Enough.

DIEGEL IS THIRD WITH 284

Manero Next With 291, Two Ahead of Sarazen—Armour's 2 at 11th on Final Round Decisive.

PAR FOR THE COURSE.

Hole.	Yds.	Par.	Hole.	Yds.	Par.
1	361	4	10	518	5
2	433	4	11	180	3
3	329	4	12	439	4
4	209	3	13	391	4
5	181	3	14	221	3
6	530	4	15	503	4
7	457	5	16	467	5
8	188	3	17	365	3
9	307	4	18	388	4
Total	3,216	36	Total	3,215	36

Grand total—6,431 yards, par 72.

By WILLIAM D. RICHARDSON.

Special to The New York Times.

WESTFIELD, N. J., July 20.—Tommy Armour, winner of the National and Canadian open golf championships last year, added another important title to his collection when he captured the Metropolitan open event at the Shackamaxon Country Club today. Tommy's winning total for the seventy-two holes of play was 278, and it tied the record for the event made by MacDonald Smith, another Scot, at Scarsdale in 1914.

Johnny Farrell, Armour's successor to the National throne and the defending Metropolitan champion, finished second, two strokes behind the winner. The Quaker Ridge professional made a valiant attempt to overcome the big lead that Armour opened up in the first round when he got a 68 to Farrell's 75, but the margin proved too great.

Farrell made such a heroic attempt, however, that for a few moments during the last round it looked as if his efforts would be crowned with success. But Armour, entrenched behind his lead of four strokes entering the final round, scored 71 and played a brand of golf that was too steady to be overcome in spite of the fact that Farrell finished with a 69, giving him a total of 137 on the day against 142 for the Washington professional.

Diegel Slumps and Is Third.

Leo Diegel, up in the thick of battle when the last round started, came to grief on his tee shots to the tenth and eleventh holes in the afternoon and had to be contented with third place, his total 284. After that there was a wide gap, Tony Manero of Fairview finishing fourth with 291; Gene Sarazen of Fresh Meadows fifth with 293, MacDonald Smith of Lakeville sixth with 295, and Tom Creavy of Bonnie Briar, Bill Mehlhorn, Bob MacDonald, Cyril Walker and Jim Barnes tying for seventh place with totals of 297.

The hole on the final round that closed the door as far as Farrell's prospects of catching Armour were concerned was the eleventh, a one dash shotter, where Tommy dropped a beautiful side-hill putt into the hole for a 2. Up to that point there was really some doubt as to whether or not he was going to be able to hold his lead against the brilliant golf Farrell was playing a few holes ahead.

Johnny had gone out on the last round in another 34, his fifth consecutive 34 during the last three rounds of the tournament. He had scored a birdie 4 on the long tenth and a hard 3 on the eleventh, making his total to that point 252 strokes. Playing that eleventh, Armour needed a 3 for a total of 250, but by holing his putt of at least thirty feet for the 2, he still led Farrell by three strokes and the championship was as good as won for him.

It took Armour a long time to get set to make the putt—several facings of the club and several glances toward the hole—but it was worth the delay for the ball came up the slope, broke at the right moment and went squarely into the back for the birdie. After that it was almost impossible for him to lose and he really should have won by more than he did for he finished with a 6 on the home hole.

Home Hole Handicaps Farrell.

That home hole, incidentally, cost Farrell his chance to tie and, as it afterward developed, perhaps win. Three times he had 5's there and those three strokes that were lost to par represented the difference between finishing second and winning. On the other hand, Armour might not have taken the 6 that he did to finish with if he had not known that it was almost impossible for him to lose.

With the third round this morning finished, the scores of the leaders were as follows: Armour, 207; Diegel, 209; Farrell, 211; Manero, 219; Mehlhorn, 219; Canausa, 220; Sarazen, 220; Walker, 221; Pete Harmon, 222, and Barnes, 223.

Farrell, starting the round seven strokes behind Armour, who began the day's play with 136, had picked up three by turning in another 68, the best score made in the third round. Johnny needed a 4 on the last hole for a 67, but, as happened yesterday, played a bad approach shot that cost him a 5. His drive was in almost the same position as it was then, up near the apple tree on the left-hand side of the fairway, but the green is baked hard and difficult to play a pitch shot to.

There was, however, no valid reason for Farrell's playing the shot as he did. He shanked it, sending the ball into the bunker on the right, and even after coming out short, almost holed a long putt for his 4, the ball hanging on the lip of the cup.

Diegel, who played with him, took a 71 on the round, the same as Armour, who also finished with a 5, his second shot going into the bunker also. Tommy came out strong, but had no difficulty in getting down in two, the ball almost finding the cup for a 4.

Mehlhorn, who started the day in third place with a total of 139 for the first thirty-six holes, kept even with par for the first three holes, but took a 6 on the fourth. With 3's on the next two, "Wild Bill" was still in a position to give the leaders a fight, but finished 6, 4, 5 for a 39, and then, after three more par holes, took a 7 on the thirteenth and followed that up with a 5 on the short hole. His total on the round was 80, which left him completely out of the running.

By the time, therefore, that it came time to play the fourth and deciding round of the tournament, it was an assured thing that victory lay between Armour, who was the leader with a total of 207 strokes; Diegel, with 209, and Farrell, with 211. Eight strokes separated Farrell and the nearest of the pursuers, Manero and Mehlhorn.

Farrell was the first to start out, playing with Diegel and Willie Klein as partners. Johnny, playing with the same mechanical perfection that resulted in his national open victory at Olympia Fields, had three birdies on the first nine holes to be out in 34. The first came on the first hole, where he played a great chip shot and got down in one putt; the second on the seventh, where, after playing his second shot short of the water, he chipped up and holed a twenty-five-foot putt, and the third on the ninth, where he dropped a four-yarder.

Farrell Catches Diegel.

His only mistake up to there was on the eighth hole, where he was in the rough on his drive and took three to get in from the edge of the green. By that time he had caught Diegel, who came to grief by pitching into the bunker on the fourth hole and taking a 6.

Armour, starting a half hour later, accompanied by Barnes and Sarazen, got his 3 on the first hole, took a 5 on the second and dropped a stroke to Farrell, who had had a 4 there, and matched Johnny for the next four holes. He lost one on the seventh, got it and one more back by holing a twelve-foot putt on the eighth, but lost a stroke again by taking a 4 on the ninth. That gave him 35 to the turn and so Farrell, in spite of his 34, picked up only one stroke on the nine, leaving Armour still three strokes ahead of Both Johnny and Diegel.

Leo's 6 on the tenth, where he pushed his drive out of bounds, and his 5 on the short eleventh, where he was bunkered and tried to putt out and did not succeed, put him out of the running. Farrell, however, got home on the tenth with a brassie shot for a birdie 4, chipped from the long grass for his par 3 on the eleventh where he was almost bunkered with Diegel and Klein, got his 4 on the twelfth and then pitched out of the rough to within a yard of the cup on the thirteenth for another birdie 4.

That birdie made it appear as if he might win the uphill battle he was waging, but a bunkered drive on the short fourteenth cost him a stroke to par and left Armour with another chance to pick up a stroke. About this time Tommy was on his way to the thirteenth, having played the first three holes in 5, 2, 4, to maintain his three-stroke lead.

Armour Adds to Lead.

There were still some reefs ahead of him, but when he got his birdie 4 on the thirteenth by pitching to within a yard and his par 3 on the fourteenth where Farrell had taken a 4, his margin was four strokes and there was not the slightest doubt but that he would be able to hold it. And he did, taking a 5 on the fifteenth where Farrell had a 4, and matching Johnny's birdie 4 on the sixteenth and 3 on the seventeenth.

Both he and Farrell played great shots on the sixteenth. Johnny was bunkered, but exploded out and holed a ten-foot putt for his; Tommy was in the rough to the left on his second shot, but pitched on and holed one of the same length for his. On the last hole Tommy was in the rough to the right of the green, down an embankment on his second shot, chipped his third into the short rough on the opposite side of the green, left himself short on his next and failed to get down his putt for a 5.

Playing the same hole, Farrell hooked his drive into the rough, placed his second over the green and was short on his chip shot, and it was all over.

The cards of the leaders:

MORNING ROUND.

Out—									
Armour	3	4	4	4	3	5	4	4	—35
Farrell	4	4	4	4	4	4	5	4	—37
Diegel	4	4	4	4	4	5	4	4	—37
Manero	4	4	4	4	3	6	4	4	—37
Sarazen	3	4	4	4	4	4	4	4	—35
Smith	3	4	4	5	4	4	5	4	—35
In—									
Armour	4	3	4	6	3	4	4	5	—33—68
Farrell	5	5	3	5	2	4	4	3	5—34—68
Diegel	4	3	4	5	5	5	4	4	4—36—73
Manero	4	3	4	5	3	4	5	3	6—37—74
Sarazen	5	4	4	4	3	5	4	5	4—38—73
Smith	7	4	5	4	4	5	3	4	4—40—75

AFTERNOON ROUND.

Out—									
Armour	3	5	4	4	3	4	5	3	4—35
Farrell	3	4	4	5	3	4	4	3	5—35—70
Diegel	3	4	4	6	3	4	5	4	4—36—72
Manero	3	4	4	4	3	4	4	4	5—35—72
Sarazen	3	4	4	5	3	4	4	4	4—35—70
Smith	4	4	5	5	3	5	4	3	4—37—75
In—									
Armour	3	5	4	4	3	5	4	3	6—37—71
Farrell	3	4	4	4	3	4	4	3	5—34—68
Diegel	3	5	4	4	3	4	4	3	5—35—70
Manero	3	5	4	5	3	4	4	3	5—36—72
Sarazen	3	4	4	5	4	4	4	3	4—35—70
Smith	4	4	5	4	3	5	4	3	4—36—75

The scores:

Tommy Armour, Congress	136	71	71	—278
Johnny Farrell, Quaker Ridge	143	68	68	—279
Leo Diegel, Pomonok	138	71	75	—284
Anthony Manero, Fairview	144	75	72	—291
Gene Sarazen, F. Meadows	147	73	73	—293
Mac Smith, Lakeville	149	75	71	—295
Bill Mehlhorn, Fenimore	139	80	76	—295
Cyril Walker, unattached	148	73	76	—297
Bob MacDonald, Chicago	152	74	71	—297
Jim Barnes, unattached	149	74	74	—297
Tom Creavy, Bonnie Briar	149	75	73	—297
Billy Burke, Blind Brook	151	74	73	—298
Jack Forrester, Baltusrol	151	73	74	—298
Craig Wood, Forest Hill	149	77	74	—300
Dan Williams, Shackamaxon	149	76	75	—300
Arthur Demane, Sound View	150	71	75	—301
Joe Turnesa, Elmsford	145	81	75	—301
Fred Canausa, West Point	148	73	80	—301
George Dawson, W. Biltmore	149	77	76	—302
George McLean, G. Sprain	151	72	79	—302
George Thomson, Scarsdale	155	72	75	—302
Willie Klein, W. Hills	147	70	75	—302
Tom Kerrigan, Tuxedo	153	72	79	—303
Pete Harmon, R. Hall	144	78	81	—303
Alex Watson, Mount Kisco	150	78	75	—303
John Golden, North Jersey	149	78	76	—303
Thomas Harmon Jr., W. Biltmore	149	81	78	—308
Charles H. Mayo, Pomonok	151	84	72	—304
Al Brodbeck Jr., W. Biltmore	151	78	74	—306
Harold Sanderson, Hollywood	153	77	77	—307
James Martucci, Tuxedo	153	77	77	—307
Alex Armour, Congressional	153	75	80	—307
Charles Rice, Summit	155	74	78	—307
James B. Law, Cherry Valley	153	79	76	—308
Joe Zavarella, Plainfield	151	77	77	—308
Elmer Voigt, Summingdale	153	77	77	—309
Jack Sabol, Westchester Hills	156	75	78	—309
George Voigt, North Hills	151	83	75	—309
William J. Glancy, Spring Br.	157	75	78	—310
Newton C. Mair, Lee Grove	153	79	79	—311
Feltz Serafin, Wyoming Val.	153	78	81	—311
Mel Shorey, Washington	155	82	75	—312
Martin O'Loughlin, Plainfield	157	77	78	—312
Victor G. Hurd, Ramapo	154	74	85	—313
Bert Brindley, St. Albans	157	80	77	—314
Maurice E. O'Connor, G. R.	164	83	78	—315
Rudy Kotash, Antlers	155	80	80	—315
Mike Turesen, Elmsford	156	76	84	—316
Harry Cooper, Buffalo	152	85	79	—316
George Main, Maplewood	151	82	83	—316
Joseph Santore, Leawood	154	79	83	—316
August Nerdone, unattached	157	82	80	—319
William J. Lupine, unattach.	154	81	85	—320
George Anderson, Baltusrol	157	80	84	—321
William Dorward, Sunnyfield	157	86	81	—324
John R. Langdon, Franch	161	77	85	—323
Gil Nichols, Deepdale	159	78	No Card	
Dave Hanley, White E.	154	81	Withdrew	
Mike Brady, Winged F.	153	14	Withdrew	
Maurice J. McCarthy Jr., Old Flatbush	156	78	Withdrew	
Sal Buono, Bonnie Briar	155	81	Withdrew	
Emmet French, S. Pines	152		Withdrew	
William MacFarlane, Oak R.	146		Withdrew	
P. Miller Jones, Richmond C.	154		Withdrew	

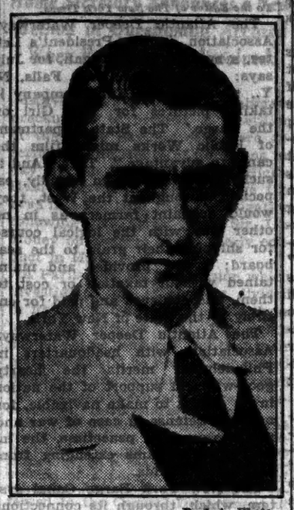

P. & A. Photo.

TOMMY ARMOUR,
Winner of the Metropolitan Open Golf Championship.

Sports of the Times

By JOHN KIERAN.

JUST for the fun of it one might glance over some of the comments on the Tilden affair.

From Tilden himself—"I deny the charge of intent to violate either the letter or the spirit of the amateur rule."

From The Morning Post (London)—"Tilden's disqualification will be a great shock to his innumerable friends in this country, and amateur tennis without his cannonball service and virile virtuosity will be duller than it has been since he first came to Wimbledon."

From The Daily Chronicle (London)—"What adds to the unnaturalness of the situation is that immense sums are taken in gate money from people who pay to see famous players in tournaments, but none of this money may find its way to the performers."

From Mexico City—"The question naturally arises locally how much money has been paid to thousands of amateur golf stars for signed articles without a situation such as the Tilden affair having been created."

From the French Davis Cup players, in unison—"Vive le Grand Bill!"

From several Tilden supporters—"Why pick on Bill? Everybody's doing it. Why make him the goat?"

From dozens of objectors—"It kills our last hope of winning back the Davis Cup."

To this might be added Sir Toby Belch's equally logical defense of the character of his noble friend, Sir Andrew Aguecheek—"He's as tall a man as any's in Illyria."

Through the Fog.

The tennis officials didn't charge Big Bill with "intending" to violate the letter or spirit of the amateur rule. They charged him with violating it, and flatly.

Every one will agree with The Morning Post comment that the disqualification was a shock to Tilden's friends, and his "cannonball service and virile virtuosity" will be missed in tennis competition, but it would be too much to expect any jury to render a favorable decision merely because an adverse decision would be a shock to the defendant's friends.

The Morning Chronicle thinks it unnatural that none of the gate money "finds its way to the performers." It is the business of officials of all amateur sports to see that this "unnatural" situation is maintained as closely as possible. The professional field is wide open for those who wish to cut in on a share of the gate money.

The question of "how much money has been paid to thousands of amateur golfers for signed articles?" arises in Mexico City, and, for all practical purposes, it might as well stay right in Mexico City. It has nothing to do with the question of whether Tilden did or did not violate a certain section of the amateur tennis code.

"Vive le Grand Bill!" cried the French tennis stars. "Why pick on Tilden?" ask other tennis players and followers. "It kills our last hope of winning the Davis Cup" is another common criticism.

Doubtless these are well meant expressions of sympathy for Tilden and objections to the committee ruling, but like the flowers that bloom in the Spring, tra-la, they have nothing to do with the case.

The Point at Issue.

Under the fog and smoke of the bitter battle lies the simple question that has knocked the tennis world temporarily askew.

The game is played, on and off the field, according to definite rules that are plainly printed in any number of little books that can be scrutinized by all who have any interest in the matter. The question is: Did Tilden violate Paragraph 4 of Section B of the tennis code?

This part of the amateur tennis constitution reads that a person may be declared ineligible to compete if he writes "for pay or for a consideration current newspaper articles covering a tournament or match in which he is entered as a competitor."

The tennis officials charge that Tilden "flagrantly violated" this rule. Tilden denies that he violated it, flagrantly or otherwise. Let the debate centre around that point. Evidence tending to prove or disprove anything else, no matter how interesting or how true, should be excluded as irrelevant, immaterial and incompetent.

A Later Campaign.

When this particular matter is threshed out it will be quite all right to take up these other questions that have been hurled at the tennis body and other supervising officials of amateur sports.

"Is it possible for any outstanding amateur athlete to avoid capitalizing in some measure his fame as an athlete?" Probably not. But what is to be done about it?

"Why not look into the amateur status of other tennis, golf and track stars?" Well, why not? But the pertinent point at the moment is that no amount of investigation of other athletes would clear up the question of whether or not Tilden had violated an amateur tennis rule.

"What's fair about a situation which permits leading amateur athletes to make more money out of a game than professionals in the same sport?" There's another great subject for debate, and, with no holds barred, it would provide more fire and furry than half a dozen heavyweight championship battles. Tex Rickard and Signor Humberto Fugazy are advised to look into it.

"Most of the rows in sport are occasioned by violations of the amateur rule. Why not abolish the distinction and let all players compete on an even footing?" That might work out all right in baseball or boxing, sports which most men over 30 look at, but rarely take part in, but it would be a flat failure and probably a disaster in "playing sports" such as golf and tennis. The real amateur carries those games along on his back.

"What's all the shootin' for? An amateur tennis player has been barred from competing in a couple of tournaments, and you'd think the world was coming to an end. Sounds silly to me. I move we adjourn."

A good idea. All in favor will signify in the usual manner. The meeting stands adjourned.

MENDEL CONQUERS LONGWORTH, 3 AND 2

Gains Semi-Final by Eliminating Medalist in Rockwood Hall Invitation Golf.

SHIELS DEFEATS ELLIOTT

Wins by 2 and 1—Johnson Disposes of Pearce, 2 and 1, While Mitchell Triumphs, 1 Up.

Special to The New York Times.

TARRYTOWN, N. Y., July 20.—Jack Shiels, the 18-year-old golfer from the Winged Foot, and his clubmate, C. M. Mitchell, along with Arthur Johnson of Leewood and Dr. E. M. Mendel of the Engineers' Club, advanced to the semi-final round of the Rockwood Hall Country Club invitation today.

The afternoon matches were closely fought and three of them went as far as the seventeenth green. In the other match that stopped at the sixteenth Dr. Mendel eliminated the medalist, A. W. Longworth of Grassy Sprain, by 3 and 2.

Although Dr. Mendel led by a comfortable margin of 5 up at the turn, he allowed three holes on the second nine to slip from his grasp and he had to take the sixteenth for the victory to advance to the semi-final.

Young Shiels relied on two birdies to triumph against C. A. Elliott of Scarsdale, 2 and 1. He dropped a 3 at the par 4 thirteenth, and he holed another birdie with a 4 at the fifteenth. These two holes gave him the advantage after he had been held even for twelve holes.

Johnson downed C. L. Pearce of Elmwood by 2 and 1. Their match was all square on the outgoing nine. Johnson lost the tenth, but then took the next four consecutive holes, scoring par at each of them. After dropping the sixteenth and halving the seventeenth, he won by 2 and 1.

Mitchell scored by 1 up against R. S. Fisher of Rockwood Hall. Fisher found himself 3 down after some bad putting on the first nine. Toward the close of the match he almost caught Mitchell, for he won both the sixteenth and seventeenth. He had a long putt to make to win the eighteenth, but missed, and Mitchell took the match by 1 up.

The semi-final opponents tomorrow will be Shiels and Johnson, and Dr. Mendel and Mitchell.

The summaries:

CHAMPIONSHIP FLIGHT.

First Round—J. Shiels, Winged Foot, won from E. A. Smith, Rockwood Hall, by default; C. A. Elliott, Scarsdale, defeated H. B. Page, Westchester Hills, 1 up; C. L. Pearce, Elmwood, won a bye; A. Johnson, Leewood, defeated D. S. Kelly, Salisbury, 7 and 6; Dr. E. M. Mendel, Engineers, won from T. P. Muth, North Jersey by default; A. W. Longworth, Grassy Sprain, won from R. Pomsett, Dunwoodie, by default; R. S Fisher, Rockwood Hall, defeated J. S. Ogilvie, Scarsdale, 4 and 2; C. M. Mitchell, Winged Foot, defeated L. C. Robinson, Sleepy Hollow, 5 and 3.

Second Round—Shiels defeated Elliott, 2 and 1; Johnson defeated Pearce, 2 and 1; Dr. Mendel defeated Longworth, 3 and 2; Mitchell defeated Fisher, 1 up.

ARMOUR UP-STATE TODAY.

Meets Farrell-Sarazen With Cooper in Schenectady Exhibition.

SCHENECTADY, N. Y., July 20 (AP).—Tommy Armour, who won the metropolitan open golf championship today at Westfield, N. J., over Johnny Farrell, national open champion, will appear with Farrell in a best ball 36-hole exhibition match at the Mohawk Golf Club here tomorrow. Armour will be paired with "Lighthorse" Harry Cooper, while Farrell's partner will be Gene Sarazen, former open champion.

MISS VAN WIE KEEPS CHICAGO GOLF TITLE

Annexes Crown for 3d Successive Year, Defeating Mrs. Jones, Medalist, 6 and 4.

CHICAGO, July 20 (AP).—Miss Virginia Van Wie won the women's golf championship of Chicago for the third successive year by defeating Mrs. Melvin Jones, medalist, 6 and 4, here today. The winner was invincible, scoring three birdies and an eagle in the fourteen holes played, while Mrs. Jones was far below the golf she displayed in scoring a marvelous 73 over the No. 1 links at Olympia Fields in the qualifying round.

Miss Van Wie was longer from the tee and more deadly with her irons, and not until Mrs. Jones made an eagle 4 on the long tenth hole could she win a single hole, although she started well by halving the first three.

A heavy course and intermittent rain made play difficult.

English Cricket Results.

LONDON, July 20 (Canadian Press). The Players defeated the Gentlemen in the cricket match at Lord's today by nine wickets. The scores were: Players, 423 and 112 for one wicket; Gentlemen, 200 and 333.

Sussex won on the first innings from Glamorgan at Eastbourne. Sussex compiled 481 in the first innings to which the Welshmen replied with 449. Second innings, Sussex 270 for five wickets.

Leicestershire won from Hampshire at Bournemouth by 206. Scores, Leicestershire 235 and 363, Hampshire 180 and 213.

Nottinghamshire defeated Somerset at Taunton by an innings and 12 runs. Scores, Nottinghamshire 393, Somerset 227 and 154.

Surrey won from Northamptonshire at Northampton by ten wickets. Scores, Northampton 302 and 239, Surrey 536 for 9 wickets, 1 declared and 12 runs for no wickets.

Warwickshire got a first innings victory from Kent when it ran up a score of 513 runs to its opponents' 494.

Lancashire easily beat Essex at Liverpool, winning by 10 wickets.

RAIN WASHES AWAY VELODROME PROGRAM

Motor-Paced and Mile Team Races Top Card Tomorrow —Walker Point Leader.

The entire card of bicycle races at the New York Velodrome scheduled for last night, which included one-motor-paced championship and three sprint events, was called off because of the heavy rain late yesterday afternoon. Manager John M. Chapman has arranged a fine card for tomorrow night, which includes three outstanding races.

Bobby Walthour and Jimmy Walthour, cousins, will ride as a team in a one-mile team match race against Orlando Piani and Reggie McNamara, while Franco Georgetti of Italy, holder of the American motor-paced championship, will ride in a thirty-mile motor-paced race. Georgetti's competitors will be Frank Keenan, George Chapman, Francesco Zuchetti, Larry Gaffney and Victor Hopkins.

Two three-cornered match races are also included in the program, with Freddie Spencer, former American sprint champion, meeting Cecil Walker and Avanti Martinetti. The other will bring together Charlie Winter, Bill Fenn and Bill Honeman. Three other races are also scheduled.

Walker with thirteen first places is leading for the William J. Brennan Cup with a total of 95 points in the race for the professional all-around championship of America. Georgetti is heading the competition for the Hamilton F. Kean Cup in the race for the all-around motor-paced title, with twenty-seven first places and a total of 149 points.

Charlie Ritter, Newark boy, with sixteen first places and a total of 93 points, is leading for the all-around championship in the amateur division.

The standing in the championships follow:

PROFESSIONALS.

	1st.	2d.	3d.	4th	Pts.
Walker	13	7	3	2	95
Petit	7	3	3	3	60
W. Spencer	5	3	3	3	49
F. Spencer	5	5	3	3	49
Beckman	3	4	3	3	43
Hill	3	3	5	4	38
Peloso	3	2	2	1	26
Walthour	3	0	3	3	24
Martinetti	2	2	0	2	23
Dempsey	1	1	4	3	20

AMATEURS.

Ritter	10	2	1	2	93
Black	4	3	6	4	45
McClay	2	4	6	5	39
Ammann	2	2	3	3	26
Guerin	2	2	0	3	24
Wagner	2	4	2	1	23
Behrens	3	2	2	1	20
Panatierri	2	0	2	3	21
Eder	1	3	2	3	20
Lane	2	2	1	1	19

MOTOR-PACED.

Georgetti	27	6	0	2	149
Chapman	8	9	6	2	84
Zucchetti	9	3	4	5	75
Keenan	7	0	6	5	69
Hopkins	3	6	4	3	48
Gaffney	1	7	5	4	46
Jaeger	5	3	1	0	32
Bowman	10	5	0	3	29
Wynedau	2	3	2	1	21
Pichione	3	0	1	3	20

Points score 5 for first; 3 for second; 2 for third and 1 for fourth.

LONDON PLANS SWIM MEET.

Girls of Olympic Teams of Several Countries May Compete.

LONDON, July 20 (Canadian Press).—Proposals for a meet at Stamford Bridge on Aug. 9 between the girls' Olympic teams from various parts of the empire and representatives of other nations are being considered, according to the Secretary of the Women's Amateur Athletic Association, but as yet nothing has been definitely settled.

In the event that the meet materializes Canadian girls will participate, together with British girls and the Olympic teams of the sister Dominions, against a team drawn probably from Germany, France, Sweden and Belgium.

MARSTON ADVANCES IN GROTON TOURNEY

Eliminates Goodell by 7 and 6 and Then Vanquishes Cook by 5 and 4.

MEETS WHEELER TODAY

Haviland, Former Yale Star, Conquers Knight, Twice Winner of the Event, by 1 Up.

GROTON, Conn., July 20 (AP).—Two Connecticut golfers were cleared from the path of Max Marston, Merion Club contender, who entered the quarter-final round in the tenth annual invitation tournament at Shenecossett today by disposing of E. W. Goodell and Robinson Cook, both of Hartford.

Goodell failed to furnish stiff competition in the morning round, Marston ending the match on the twelfth hole, winning 7 and 6. Cook was eliminated from the championship, 5 and 4, in the afternoon. Marston won out in 35 in both matches, and although there are two par five holes in the first nine his score showed 4s for all but one hole in each round.

In the morning Marston had a par 3 on the sixth and in the afternoon a par 3 on the fourteenth. He made three birdies playing against Goodell and a like number against Cook. Tomorrow Marston will meet F. Wheeler Jr. of Brooklawn.

Fred W. Knight of Atlantic City, who, like Marston, has twice won the tournament, was eliminated in the afternoon by Paul Haviland, former Yale golf star, of Brooklawn. Knight went down to defeat, 1 up.

The cards:

MORNING ROUND.

Marston, out	4	4	4	4	4	3	4	4	—35
Marston, in	4	4	5						
Goodell, out	6	5	5	4	5	2	5	5	4—41
Goodell, in	5	5	6						

AFTERNOON ROUND.

Marston, out	4	4	4	3	4	4	4	4	—35
Marston, in	5	3	5	5	3				
Cook, out	5	5	5	3	5	3	4	5	4—41
Cook, in	4	5	5	4	5				

The summaries:

FIRST ROUND—Max Marston, Merion, defeated E. W. Goodell, Hartford, 7 and 6; Robinson Cook, Hartford, defeated Philip Corson, Merion, 2 and 1; D. F. Wheeler Jr., Brooklawn, defeated A. L. Knapp, Baltusrol, (Jap) Lealie Heon, Northampton, defeated W. D. Gallard Jr., Fishers Island, 3 and 2; K. B. Smith, Montclair, defeated John Gwaltney, Baltusrol, 4 and 2; Harry D. Fisher, Englewood, defeated Graham Jones, Hartford, 5 and 4; C. C. Clare, Westchester Biltmore, defeated Valentine Kine, Shenecossett, 4 up; Spencer Brainard, Wee Burn, defeated C. F. T. Armstrong, Shenecossett, 2 up; Page Hufty, Congressional, defeated T. G. Libby, Wampanoag, 2 and 1; John Gill, Mill River, defeated Quincy D. Ryan, Baltusrol, 1 up, nineteen holes; H. A. Moffett, New York, defeated J. T. L. Hubbard, Brooklawn, 4 and 3; W. Lanman, Westchester Biltmore, defeated Sam Wilcox, Norwich, 3 and 6; Fred W. Knight, Atlantic City, defeated George Smart, Wampanoag, 1 up; Paul Haviland, Brooklawn, defeated E. L. Beard Jr., Pomonok, 5 and 4; David Morton, Norwich, defeated R. E. Griscom Jr., Misquamicut, 5 and 4; H. B. Katzenback, Springhaven, defeated Julius J. Day Jr., New Haven, 4 up, twenty-two holes.

SECOND ROUND—Marston defeated Cook, 5 and 4; Wheeler defeated Heon, 5 and 4; Smith defeated Fisher, 1 up, nineteen holes; Clare defeated Brainard, 3 and 2; Hufty defeated Gill, 5 and 4; Lanman defeated Moffett, 1 up; Haviland defeated Knight, 1 up; Morton defeated Katzenbach, 6 and 4.

COMPSTON AND TANZIE BEATEN BY AMATEURS

Stratton and Stimston Win in 18-Hole Exhibition Match at Portsmouth, N. H., 1 Up.

Special to The New York Times.

PORTSMOUTH, N. H., July 20.—Emery Stratton and Eddie Stimston, Boston amateurs, defeated Archie Compston, the English professional golfer, and Bill Tanzie, professional at the Abenaqui Golf Club at Rye Beach, this afternoon one up in an eighteen-hole exhibition match at the Wentworth Golf Club.

The amateurs led two up at the end of the nine holes, but Compston with brilliant golf evened the match by winning the eleventh and twelfth holes with threes. A 285-yard drive by Stratton followed by an approach to within six inches of the hole decided the match on the eighteenth hole.

Stratton established a new course record with a 66, while Compston furnished a new record for nine holes with a 31.

The cards:

Stratton—									
Out	5	4	5	3	4	3	5	3	—34
In	4	3	4	3	4	3	4	6	—32—66
Stimston—									
Out	4	4	5	3	5	3	4	5	—37
In	4	4	4	3	4	3	4	5	—33—70
Compston—									
Out	4	4	5	4	5	3	4	3	—36
In	3	4	3	3	4	3	4	3	—31—61
Tanzie—									
Out	6	4	5	4	3	4	3	4	—37
In	4	4	5	3	5	5	4	4	—36—73

ROCKNE AND PARTY SAIL FOR OLYMPICS

200 Board the Carmania for a Four-Week Tour of European Countries.

Knute Rockne and his Olympic party of 200 left on the S. S. Carmania of the Cunard Line early today for a tour of several countries besides attending the Olympic games at Amsterdam. The party will be gone for four weeks.

Included among those who left were Glenn S. (Pop) Warner, veteran football coach at Stanford; Major Philip B. Fleming, graduate manager of athletics at the United States Military Academy; Bernie Wefers, track coach of the New York Athletic Club; Captain Robert R. Brown, football coach of New Mexico Military Institute; Dr. R. N. Blackwell, business manager of athletics at Southern Methodist University; Miss Aileen Riggin, Olympic diving champion; Steve Farrell, track coach at the University of Michigan, and Chet Wynne, football coach at Creighton University, Omaha, Neb.

Boats and Accessories.

MOTORBOAT, outboard, brand new, 16 ft., mahogany throughout; double plank, brass screwed throughout; beautiful lines; built for speed; also mahogany tender. Can be seen at Chas. B. Rose & Son, 244 Pearl St., City. Beekman 2548.

ELCO cruiser for sale; 12 feet, especially equipped; A1 condition; launched June 1928. Mrs. M. W. Seaman, Catskill, N. Y.

Lieut. Hinds of U. S. Is Third In Pistol Shoot in Holland

OCKENBURGH

The New York Times

Reg. U. S. Pat. Off.

"All the News That's Fit to Print."

Published Every Day in the Year by THE NEW YORK TIMES COMPANY.
ADOLPH S. OCHS, President and Publisher.
B. C. FRANCK, Secretary.

SATURDAY, JULY 21, 1928.

OFFICES OF THE NEW YORK TIMES
NEW YORK CITY. Tel. Lackawanna 1000.
TIMES BUILDING.....Times Square
TIMES ANNEX.....229 West 43d Street
DOWNTOWN.....7 Beekman Street
WALL STREET.....165 Broadway
HARLEM.....137 West 125th Street
BROOKLYN.....100 Washington Street
BRONX.....3420 Third Avenue (149th St.)
FORDHAM.....120 East Fordham Road

NEWARK.....Tel. Mulberry 3305. 17-19 William St.
WHITE PLAINS.Tel. White Plains 5300. 171 Main St.
WASHINGTON.....News Bureau, 1735 Allen Building
Advertising, Star Building.
BALTIMORE.....Sun Building, Baltimore St. and Sun Sq.
CHICAGO.....News Bureau, 435 North Michigan Av.
Advertisements and Subscriptions, 360 N. Michigan Av.
ST. LOUIS.....806 Globe-Democrat Building
DETROIT.....2-242 General Motors Building
TRENTON.....19 Tremont Street
SAN FRANCISCO.....742 Market Street
LOS ANGELES.....311 Times Building
PHILADELPHIA.....3,223 White Henry Stuart Building
LONDON.....162A Queen Victoria Street, E. C. 4
PARIS.....16 Rue de la Paix
ROME.....Via dell' Anima 35 Rome 19
BERLIN.....Kohlstrasse 23
VIENNA.....8 Rosenbursenstrasse
GENEVA.....4 Rue de Monthoux
COPENHAGEN.....Politiken Building
MOSCOW.....Dimitrovsi Perseulok 8, Petrovka
WARSAW.....Warecka 7
TOKIO.....18 Yamashita-cho, Kyobashi-ku
CAIRO.....The Sphinx Building
JERUSALEM.....Hotel Allenby
BUENOS AIRES.....Avenida de Mayo 580
MEXICO CITY.....Avenue 5 de Mayo No. 1

2 cents Greater New York; 3 cents within 200 miles; 4 cents elsewhere; Sunday, 5 cents Manhattan, Bronx, Brooklyn; 10 cents elsewhere.
[Entered as second-class mail matter.]

SUBSCRIPTION RATES: UNITED STATES.

Edition	1 Yr.	6 Mos.	3 Mos.	1 Mo.	2 Wks.	1 Wk.
D. & S.	$12.00	$6.00	$3.00	$1.00	$ .65	$ .40
Weekday	10.00	5.00	2.50	.85	.55	.30
Sunday	5.00	2.60	1.40	.50	.30	.20

United States Possessions, Territories, Canada, Cuba, Dominican Republic, Haiti, Mexico, Newfoundland, Spain and colonies, Central and South America, except British Honduras, British, French and Dutch Guiana and Venezuela.

Edition	1 Yr.	6 Mos.	3 Mos.	1 Mo.
Daily and Sunday	$18.00	$9.50	$4.50	$1.50
Weekday	12.00	6.00	3.00	1.00
Sunday	6.00	3.00	1.50	.50

Other Foreign Countries.

Edition	1 Yr.	6 Mos.	3 Mos.	1 Mo.
Daily and Sunday	$32.00	$16.00	$8.00	$2.75
Weekday	20.00	10.00	5.00	1.75
Sunday	12.00	6.00	3.00	1.00

ANNALIST (Fridays), 1 year, $1; Canada, $1.50; other countries, $2. Binder, 25 issues, $1.50.
THE NEW YORK TIMES BOOK REVIEW (weekly), 1 year, $3; Canada, $3.50; foreign, $4.
MID-WEEK PICTORIAL (weekly), 1 year, $4; Canada, $5; other countries, $5.52.
CURRENT HISTORY MAGAZINE (monthly), a year, $3; Canada, $4; foreign, $5. A copy, 25c.
THE NEW YORK TIMES INDEX (quarterly), full cloth, a copy, $12; a year, $40.
THE NEW YORK TIMES, 1914 paper edition for permanent preservation, daily and Sunday, cloth bound, 2 volumes per month, $170 per annum.

The Associated Press is exclusively entitled to the use for republication of all news dispatches credited to it or not otherwise credited in this paper, and also the local news of spontaneous origin published herein. All rights of republication of all other matter herein are also reserved.

WAR IN DIXIE.

Those Dry Southern Democrats—mostly clergymen or workers in the evangelical churches—who met at Asheville and decided to support Mr. HOOVER against Governor SMITH for President are acting within their rights. Nor can their sincerity be questioned. Their logic, however, is another matter. For in the same breath with which they, Democrats, pledge an organization to help elect a Republican as President they assign as one of their reasons that the Democratic nominee picked a "faithless" man as National Chairman—Mr. RASKOB. Why is he "faithless"? Because, forsooth, reversing the process of the Asheville revolters, he changed from the support of Republicans to the support of Democrats.

Chairman RASKOB has gone the whole length and is pledged to help elect a Democratic Congress along with Governor SMITH and Senator ROBINSON. But the Asheville Drys stop with bolting the national ticket. They will do all in their power, while fighting SMITH and ROBINSON, to elect Dry Democrats to Congress. The test with them of party "faithlessness" seems to be whether one opposes the heads of the ticket only or throws in local candidates, too. They would find difficulty in establishing their definition in the political world.

Be that as it may, this revolt is significant, and no one can yet say how important it will prove. Like the dissatisfaction in the Food Belt with the Republican nominee, the Southern anti-Smith movement cuts party lines in many places and adds uncertain elements to the November prospects. The Southerners, however, have one complication before them which the disaffected Western Republicans do not face. That is the race question.

There are many negroes in the States represented at the Asheville conference, and pledged to HOOVER by the enthusiastic speakers, who can pass the literacy tests if given a fair chance and who are steadfast Republicans. Bishop CANNON, who led the revolt, expresses willingness to accept a campaign contribution from the Republican National Committee to help out the cause. What larger contribution could come to him than the enfranchisement of thousands of negroes, anxious and ready to aid him and his confrères in turning over the South to the Republicans? But at the first sign of such a collusive movement the intense passions of the racial question will arise in the South, and Democrats will vote in the elections in numbers never seen since post-Reconstruction days to avert the menace of "negro rule." The revolt cuts both ways, and cuts deeply, on a perilous nerve centre.

TWO AMPLE WAR CHESTS.

Senator ARTHUR CAPPER, who wanted the Republicans sternly to refuse any campaign contribution over $1,000—that sacred limit by which Mr. WILL HAYS and his comates in righteousness had such a fall—may drop a tear over the decision of the Republican National Committee, following that of the Democratic, not to refuse any subscription, however large. Old Bryanites, the taste of Dollar Dinners lingering in their palates yet, have more cause to wring their hands. The Progressives, sole custodians of public virtue, will rejoice to see the Democrats exactly on a par with the Republicans as "tools of the interests." We congratulate the Democrats, in particular, on their return to common sense, and hope it will not be hard for them to forget the rigmarole which they have had to spout in campaigns of unhappy memory.

Each side needs a lot of money. Some of it may be wasted, but there is little opportunity for any "corrupt" use. The notion that "the plain people" are pining to dribble in their pennies for the purpose of saving the country has been proved to be nonsense again and again. The money must come in sizable chunks. Why shouldn't "the rich" be permitted to spend generously for a great public purpose? Subscriptions are regularly and publicly reported. A committee of the Senate will have its eye peeled in looking over the accounts of the treasurers. In one way or another some of the checks or currency sent by some of the patriots bent on saving the country from the other fellows may be missing, unaccounted for, unrevealed. That always happens.

We shall get fairly accurate budget reports. Nothing has been heard lately of a gentlemen's agreement to keep the supply bill down to $3,000,000 or thereabout; but even in this moment of exaltation or hope the managers of both parties may be presumed to understand that, while they can go pretty far, it may not be safe to go "as far as they like." The Republicans have usually had a bigger "roll" than they needed. Now the Democrats, having, one may say, chances almost everywhere, need a thick "roll," and are able to get it. Recent examples in Pennsylvania and Illinois have pointed a great moral lesson of the danger of "overdoing it." There must be no race between competitive millionaires, but it is good to see the two parties making an even start.

STRINGS ON THE TREATY.

Sir AUSTEN'S CHAMBERLAIN'S acceptance of the Kellogg treaty is a stout reaffirmation in every particular of his original objections to it. But since, as he declares, Secretary KELLOGG has acknowledged the force of every one of them, the British Government will be delighted to sign. Callous observers will say that this is only a neat way of showing that the American position has been transmogrified into a British position. The note of the French Government agreeing to sign the treaty, whenever it suits American convenience, is much of the same order. It stipulates that nothing in the vague wording of the treaty shall be understood as limiting the liberty of France to make war, if it should appear to be necessary, under any one of her several outstanding international obligations. All these things being agreed to in advance as between gentlemen, the multilateral treaty renouncing war will be effusively signed by nations reserving the right to go to war under certain conditions.

Looked at through purely legal eyeglasses and in a hard and matter-of-fact way, this is about what is left of the Kellogg treaty after the consenting nations have placed their own interpretations upon it. But it will not do in such matters to rule out sentiment. NAPOLEON said that the world is governed by imagination, and it cannot be denied that the imagination and aspirations of people on both sides of the Atlantic have been kindled by the Briand-Kellogg project and its steady advance toward realization. While the positive and binding provisions of the treaty are not what many believe, it is, nevertheless, certain to be taken as a symbol and promise of a new spirit between the nations. When the time comes, at Paris or elsewhere, for signing the treaty, there can be no doubt that a sincere emotion will be evoked on the spot and will communicate itself to all the nations concerned, amounting to a rededication of them all to peace. Even if this is all that remains of the treaty, after the gloss put upon it by the assenting Governments, it is a great deal. This is what will be regarded as the substance and the hope of the treaty, after all the strings tied to it have fallen away or been forgotten.

LABOR "READJUSTMENTS."

This week's decision of the United Mine Workers to give up their fight for the Jacksonville agreement respecting wages is momentous for the soft coal industry. It means the end of the prolonged and losing strike. It must mean also the beginning of a reorganization of bituminous mining. No one has pointed out more forcibly than Secretary HOOVER that there have been too many soft coal mines in this country and too many operatives in them. Now, under the pressure of economic forces, many of those mines will undoubtedly go out of business, for the time being at any rate. In others the wage scale will be established considerably lower than the Jacksonville rate. The whole represents a process which is painful but has become industrially and economically necessary.

Some labor leaders have spoken of it as the greatest defeat which organized labor has ever suffered in this country. That is probably an exaggeration. What has been defeated is the aim of the United Mine Workers to cover the whole bituminous industry and to enforce wages which would mean the closing of many mines which would like to keep open at a lower rate, but simply could not at the higher. Moreover, the production, or possible production, of soft coal has been so enormously in excess of the demand for it that it has long been felt needful to take steps to place the entire industry upon a sounder business basis. To do this now will entail losses for both capital and labor.

We notice that the Republican newspapers speak of the lowering of wages as a "readjustment." Of course, if the high tariff is the magical thing which many, including Mr. HOOVER, seem to think that it is, there should never be under it any necessity for readjusting American wages downward. It may be as an indirect result of the shift in soft coal mining that the H. C. Frick Coke Company recently announced a cut in wages of 11 per cent., affecting some 30,000 workers. Perhaps if there were only a high enough duty on soft coal, of which we produce more than we can possibly consume, this might not have happened!

A LESSON IN POLITICAL ECONOMY.

Ever since the United States emerged from the war with nearly half of the world's gold in its possession, bankers and economists have been busy conjecturing when and how this accumulation would be redistributed. On the whole, the consensus of judgment was that our "merchandise trade balance" would have to be reversed, so that large excess of merchandise imports would cause gold shipments automatically. Once or twice, notably in 1923, this seemed to be happening. But the import surplus never lasted more than a few months; it was followed by an emphatic turn in the other direction, and gold continued to heap up in the United States by continuing shipments from other countries. Between the outbreak of war in 1914 and the armistice month of 1918 our stock of gold rose from $1,887,000,000 to $3,079,000,000. Reduced temporarily by a sudden export movement in 1919, rapid accumulation began again next year. In May of 1927 it had reached $4,609,000,000.

What followed is known to everybody; a gold-export movement of unprecedented magnitude started last September and has kept on up to the present time. It was not arrested even by the tightening of American money rates, two or three months ago; on the contrary, export of gold in June, as reported a few days ago by the Commerce Department, surpassed all monthly records in the country's history. Last month's shipments nearly reached $100,000,000, whereas no month before the first war year ever witnessed a larger export than $36,000,000. This outgo brought our total export of gold in the past twelve months to the unprecedented figure of $627,000,000; a net loss, after allowing for gold importation from other countries, of about $500,000,000. Thus we have sent abroad in twelve months very nearly one-fifth of all the gold added to the American stock between July, 1914, and May, 1927.

This extraordinarily rapid redistribution was in no respect the result of a "merchandise import balance." In the past three fiscal years combined, our surplus of merchandise exports has been $1,765,000,000; in the fiscal year ending last month it was $730,000,000. The gold which has gone back to Europe since last Summer has moved in response to transfer of capital to Europe. During several years before 1927 the capital of our investors was being placed in great amounts in European securities; but that movement, as we now know, was more than counterbalanced by the "flight of European capital" to America from countries where it seemed to be threatened with ruin through progressive depreciation of their currencies. With resumption of gold payments practically completed throughout the world, this exiled foreign capital has gone home; the shipment of gold in equivalent amounts has followed. It is not too much to say that we have been witnessing perhaps the most interesting object-lesson in the principles of political economy that modern financial history provides.

THE FAILURE IN EGYPT.

After a painful six-year experiment in learning to walk constitutionally, the Egyptian Government has given up the attempt. A royal decree suspends Parliament for a minimum period of three years, invests the Cabinet with legislative powers and imposes restrictions on freedom of the press and assembly. Virtually, the country has been ruled by non-Parliamentary Ministries for some time. The Nationalist majority in the Legislature has practiced obstruction punctuated with brief moments of compromise. De facto now becomes, for some time, de jure. Expectations that the death of ZAGHLUL Pasha might lead to a break-up of the Nationalist Party or at least to a more moderate attitude on the part of his successors have failed. Since the demise of the pioneer Nationalist leader the crises have grown more frequent and more acute, and British ultimatums have been part of the order of the day. It is now the evident purpose to enforce a long truce with opportunities, perhaps for both sides, to re-examine their positions and give a hearing to the still, small voice of common sense.

The roots of the difficulty lie in the proclamation by Great Britain in 1922 of an independent Egypt that was not really independent. Turkish rule over the country was abolished in the first months of the World War and a British protectorate established under a Sultan. Eight years later the protectorate was terminated and Sultan FUAD became King FUAD. Had the extension of self-government been conceded without the formal acknowledgment of Egyptian sovereignty it is likely that Nationalist aspirations would not have so rapidly moved to extremes. In the act of proclaiming Egyptian independence Great Britain did set forth a number of vital reservations: her right to safeguard the Suez Canal, to maintain internal order in so far as foreigners were concerned, to garrison the capitals, and to hold the question of jurisdiction in the Sudan in suspense. Nationalist pride found these restrictions irksome and a number of attempts were made in Parliament at a unilateral revision of the 1922 status. These were sternly rejected by Great Britain; all the more because Nationalism tended to take on an aspect of violence. Such was the assassination of Sir LEE STACK, British commander-in-chief of the Egyptian army.

Great Britain's determination to take no chances with the Suez Canal, the "life-string" of the Empire, is as strong as ever. This being the case, it would have been more fortunate if LLOYD GEORGE in 1922 had not announced an exuberant "independence" for Egypt. As matters stand, the established tradition that the British Empire is a school for training in progressive self-government has suffered damage. "For "the first time in the history of the "British Empire self-government "has been offered, tried and with- "drawn."

ANOTHER PARK CONFIRMED.

The unanimous affirmation by the Court of Appeals of the decision of the lower courts that the State of New York has lawfully appropriated the Taylor estate on Long Island for park purposes puts an end to a controversy that has been waged bitterly for the last four years. Following closely a decision confirming the act of the Long Island State Park Commission in taking over by condemnation proceedings the two park sites at Montauk, it establishes beyond further reasonable doubt the right and powers of the Park Commission to proceed with the acquisition of lands for park purposes, even if it is necessary to resort to expropriation.

Acquisition of the Taylor estate was, in effect, a test of the principle underlying the establishment of State parks. In New York, especially near the metropolitan district, lands suitable to park purposes are in the hands of private owners. It is not as in some of the Western States, where large areas are still public domain. It was recognized from the beginning that the State's agents, empowered by law to acquire lands for State parks, would be blocked by land owners who did not want parks in their neighborhood and by real estate speculators. With this in mind the law provided that the Park Commission could proceed to condemn land under stated conditions.

It is unnecessary here to review the various steps by which a group of residents of the South Shore, aided later by wealthy land owners in the Westbury district, endeavored to prevent the Long Island Park Commission from getting the Taylor estate. The long water front and attractive natural features of this 1,500-acre plot on the Great South Bay made it unusually suitable for a park. But so determined were the opponents that they succeeded in delaying action and in slowing up the entire park program. Fortunately for the people of the State, Governor SMITH was tireless and unyielding in his support of the Park Commission and even went so far as to appear in person before the court when the suit instituted by the private land owners against the State was on trial.

As the Governor said in his comment on the final outcome of the proceedings, the fight, however bitter, was worth it "to vindicate "the principle that no group of "men, however influential, can for "purely selfish and temporary ends "block an important and permanent "public work." At the same time he paid tribute to the timely assistance of Mr. AUGUST HECKSCHER in offering to provide the necessary funds for the park. In retrospect, it is hard to escape the conclusion that the best interests of local land owners as well as of metropolitan residents have been served by the work of the Park Commissioners.

PRESENT-DAY ENGLISH.

The "English" is that spoken in varied dialects in America and by students in the Summer session at Columbia University. The assembling of 14,000 men and women from every part of the United States offers a rare opportunity to make permanent records of their dialectical idiosyncrasies before they are blurred or entirely erased by the dominant radio speech or by a new environment. It will be remembered that Mr. OTIS SKINNER a few months ago, in accepting the medal of the American Academy for good diction, referred to the muddying of the clear stream of our mother tongue by "the demoralizing seepings from every part of the globe." His sensitive ear detects differences which are not noticeable to "ears grown callous" to the "universal sloppiness of utterance," a sort of "catarrhal Babel" he called it, in which even the "unchastened accents" of instructors in our public schools are often mingled.

Phonographic records are to be made chiefly for the purpose of keeping in memory the pure dialects as an aid to teaching the devious evolution of American speech. They will doubtless show "the Puritanical nasality" of the New England speech which Mr. SKINNER, though born in Massachusetts, did not inherit, and all the other varieties which he describes, including "the New Yorkese." These records, interesting as they may be, historically and linguistically, in showing with what mouthings the same words are spoken in different sections, should be put to a corrective use. Hearing one's own voice as others hear it would be the most wholesome lesson in beginning speech improvement that most persons could have.

As for a model with which to make comparison, Mr. SKINNER, or some such master of the English tongue as spoken at its best in America, should be invited to read into the microphone the test piece, the fairy story about the baby rat. As a result of the microphone diction we are likely to lose our dialectic speech, which makes it all the more to be desired that speech by radio should furnish the best models. The English tongue, which in Shakespeare's day was spoken by only about as many persons as there are men, women and children in New York City—and was read and written by only a small proportion of these—is now spoken by two or three hundred millions and is daily extending its sway. It has already become the dominant language of civilization, which suggests the obligation that rests upon those to whom it is a mother tongue to prevent its debasement or its screeching, raucous, sloven, clipped or inaccurate use as the medium of world exchange of thought, for "all the good or bad "that gets done in this world is "done or begun by words."

TOPICS OF THE TIMES.

Debunking the Campaign.

Satisfaction of the American people with their two Presidential candidates grows with each revelation of their sincerity. A few days ago Governor SMITH refused to be photographed laying bricks on the ground that this would be "a baloney picture; any bricklayer could see I didn't know how to lay bricks." Traveling through the West, Mr. HOOVER announced his platform "not to kiss babies for publication." Add to these comforting demonstrations of the intent of the candidates to keep hokum out of the campaign Governor SMITH'S admission that he didn't precisely know what the Platt amendment is about, and there is the prospect of a pleasing Summer and Fall.

No baby-kissing. No baloney pictures. No hay-smocks. No old sap buckets. No cowboy suits. Just Governor SMITH relaxing between speeches in his private zoo and Mr. HOOVER munching peanuts in his hours of ease. Babies protected from the unhygienic busses of candidates, and candidates protected from the sticky faces of babies. It seems too good to be true. It wouldn't have been if Senator WATSON of Indiana had been nominated. He is a baby-kisser from away back.

Before the campaign is over, there ought to be a meeting arranged between Governor SMITH and Mr. HOOVER, for their two diversions temptingly suggest a natural merger. Mr. HOOVER could supply the peanuts, Mr. SMITH could supply the animals. All that would be needed then would be a tub of red lemonade and a tent.

Rules and Logic.

The Tilden incident illustrates one of the queer features of amateur sport. In the ordinary course of events the modern attitude is to view the amateur standing of many leading athletes with suspicion, if not cynicism. The guileless enthusiast who clings to the belief that the amateur stars are free from pecuniary motives is scoffed at by his more knowing companions.

By them it is pointed out that amateur runners, golfers or tennis players go gallivanting here and abroad with no visible means of support beyond a spiked shoe, a bag of clubs or a flashing tennis racquet. Any attempted defense of these athletes is received with as much credulity as a section from Grimm's Fairy Tales. Something should be done about it, they say.

But the moment any amateur athletic body acts to debar an athlete as a professional, the tide swings rapidly in a reverse direction. The very persons who insisted that most of the ranking amateurs are rank professionals lead the assault on the outrageous officials who dared to place one of these athletes under as much as a temporary ban.

Whether or not TILDEN broke the amateur rules is a matter for debate, but there is plenty of evidence to prove that sports followers have time and again broken all the rules of logic.

Justice Late but Not Denied.

OSCAR SLATER was not content with winning his freedom after serving eighteen years of a life sentence for murder. Pressing for complete vindication, he has now secured it from the Criminal Court of Appeals at Edinburgh, which yesterday set aside his conviction as due to erroneous instruction of the jury. SLATER owes his good fortune to the intervention of Sir ARTHUR CONAN DOYLE among others.

Government compensation such as is now regarded probable cannot fully atone for the wrong done, if unwittingly, in such instances. The case is not unique in legal annals; it occurs, indeed, with sufficient frequency to constitute an argument against capital punishment. This is what RAMSAY MACDONALD had in mind when he declared, concerning SLATER, "Thinking over what happened and what might have happened, it fills one with horror." There are differences of opinion as to the deterrent effect of the death penalty, but there will be few to question the applicability of the general principle that it is better for many guilty men to escape the ultimate penalty than that an innocent life should be taken.

In such cases of judicial reconsideration it is not always a disadvantage that the appellant is an obscure person. When the question of individual guilt gets itself tied up with the public "interest" partisan passions are apt to clog the operations of justice's second thought.

Cold Statistics on Warm Emotions.

When a conscientious statistician starts out after facts and figures, he stops at nothing, not even love. It was inevitable that it should come to this, and now we have the tender passion catalogued, tabulated and averaged per capita.

The questionnaire is the first weapon to the statistician's hand. The answers of 100 men and 100 women yielded up a total of 1,358 love affairs, the men scoring 681 and the women 677. This means that the average person experiences 6.78 romances. The men "began to show amatory enthusiasm" sooner than the women, keeping well in the lead up to 15 years, but the women "resched their peak" sooner. The greatest activity in love's stock was between 16 and 20.

The most surprising feature in this survey is the serious and impartial acceptance of their findings by the researchers. Their questionnaires were sent to married men and women between the ages of 23 and 59, nearly all of them college bred and probably fairly intelligent. Yet it is supposed that they answered truthfully all of the 400 questions on their love life. There was apparently no margin of safety allowed for the braggadocio of a would-be Don Juan, the natural reticences of a sensitive soul, or the tall talk of a romantic lady.

It would be interesting to know, too, just what guarantees were given to the amorous two hundred that their mates would never hear of the other 5.78 affairs.

PRESIDENTIAL SUCCESSION.

What Would Happen Here If We Were In Mexico's Position?

To the Editor of The New York Times:

The recent assassination of President-elect Obregon of Mexico vividly brings to mind what would happen should a similar situation arise in our own country. The Constitution makes no provision for succession in the event of the death of the President-elect.

Suppose the not impossible situation of the deaths of both the President-elect and the Vice President-elect occurred. What would transpire on March 4 in this event? Suppose the deceased men were of a different political faith compared with the preceding Administration?

We have a Presidential Succession act to cover possible contingencies in the event of the deaths of both the President and the Vice President, but without adequate provision as to the succession of the President-elect and the Vice President-elect a chaotic condition might conceivably occur.

This situation should be remedied.

HARRY SAHLMAN.
New York, July 19, 1928.

The Late Austin Harrison.

To the Editor of The New York Times:

I have heard of the death of Austin Harrison with grief made doubly poignant by my realization of how untimely is this sudden termination of his career.

Doubtless there will be many who will feel his absence as keenly as I will, but not nearly as many as there should have been had a more numerous public in America been acquainted with The English Review during the period of his editorship. Our neglect of so fine an effort is a bitter commentary on the slow growth of liberal culture in our country.

Harrison was a master publicist; his knowledge of international affairs, of economics, of practical science and of social psychology was as thorough and accurate as his literary style was graceful and charming; he wrote of the most intricate matters with judgment and skill rare enough to be considered attributes of genius. Withal he was kindly and generous, and no braver man has ever lived. A noble son of a noble father. It is a pity that he is gone so soon.

JAMES WALDO FAWCETT.
New York, July 18, 1928.

THE WANDERER RETURNS.

So many dreams of his lie buried here,
Yet he must come again. Again he brings
His leaden host of dim rememberings
Now growing dimmer still, their pain less clear.

And poignantly he sees a gray mist grow
To bear its fruit upon the water's edge,
Jagged . . . tall. How stupid now the pledge
Taken going out a year ago!

Bitter words, sworn bitter times before,
"Never to return . . ." Yet here he comes,
Stone-deaf to the warning of the drums
Of memory. O, dulling, distant roar!

Dreamer, what though a thousand went awry,
You'd plant another dream; and watch it die.

NAT HENRY.

NEW JERSEY CANAL NEEDED.

Contemplated Link Would Serve Many Sections of the Country.

To the Editor of The New York Times:

The Atlantic Deeper Waterways Association, in The President's Letter, a monthly house organ, for July says: "Up around Glens Falls, N. Y., the Universal Film Company is taking pictures for 'The Girl on the Barge.' The State Department of Public Works might film the canal to advantage." True. And if such films were shown broadly, especially throughout the West, they would acquaint farmers as in no other way with the logical course for shipping their grain to the seaboard; a way provided and maintained without taxation or cost to them, and achieved and paid for entirely by the State of New York.

The Atlantic Deeper Waterways Association, with headquarters in Philadelphia, merits the hearty good-will and support of the nation in its efforts to make navigable, for national defense in case of war and for commerce in peacetime, the intra-coastal streams extending from Maine to Florida.

The New York Barge Canal system, which, through its connections with other waterways, reaches the hinterland of the country, is a link in this chain and joins it at the Port of New York. With the contemplated canal across the State of New Jersey to the Delaware River, fleets of full barge canal dimensions would operate between the Great Lakes, New York, Philadelphia, Wilmington, Baltimore, and eventually the Far South.

All seaboard States, from Maine to Florida, are strongly represented in the Atlantic Deeper Waterways Association, and they are united and warranted in believing the New Jersey canal to be of paramount importance. By force of sheer argument they are exercised in winning Congressional support for the project. If republics cannot be said to be always ungrateful, an appropriation for a large part of the construction should be forthcoming at an early day—certainly before the country is committed to such a navigation project as is seen in the St. Lawrence seaway, a waterway for the most part through foreign territory.

AUGUSTUS P. UNDERHILL.
Buffalo, N. Y., July 12, 1928.

WOULD AID WAR VETERANS.

Mr. Cuvillier Believes Soldiers Merit Civil Service Preference.

To the Editor of The New York Times:

Permit me to reply to Representative Hamilton Fish Jr., Chairman of the committee appointed by President Coolidge to study methods by which veterans of the World War can receive preference in the Civil Service examinations for Federal positions.

It seems to me it would solve the problem if Congress would pass a law like the one it passed for veterans of the Civil War, to wit: "All honorably discharged soldiers and sailors from the army and navy of the United States in the late Civil War shall be entitled to preference in appointment and promotion without regard to their standing on any list from which such appointments or promotions may be made."

The Legislature of New York passed my constitutional amendment, amending Article 5, Section 6, of the State Constitution in order to give disabled veterans of all wars this privilege.

This constitutional amendment must be passed by the Legislature of 1929 and submitted for ratification by popular vote in the Fall election of that year.

The Federal and State Governments are duty bound to take care of the veterans of the World War because a major portion of the United States soldiers were drafted and therefore became a part of the Federal Government itself. In fact, the very future existence of the Government, and of the United States as a nation, depends on the valor of these veterans; and it is small indeed when the Government fails to preserve, respect and support the men who lost all but their lives in defense of our country.

LOUIS CUVILLIER.
New York, July 20, 1928.

Nostrand Avenue Folk Inured.

To the Editor of The New York Times:

I read in THE TIMES the other day that people living on Ocean Avenue are going to complain about auto trucks using that thoroughfare. They say the trucks shake the buildings and make it impossible for them to sleep.

To bar these vehicles from Ocean Avenue would turn them into some other street. How about the people living on other streets, must they get what the people living on Ocean Avenue don't want?

I live on Nostrand Avenue, where we have the subway, trolley cars and plenty of heavy trucking. These do make a lot of noise and shake the buildings, but we make the best of it by getting used to it.

JAMES LANIGAN.
Brooklyn, July 16, 1928.

Employment for Cripples.

To the Editor of The New York Times:

While in London recently I was much impressed with the extent to which one-armed men can be employed as doormen and elevator men. Practically all the big department stores and office buildings, even in the most fashionable districts, have one-armed doormen to open the doors of automobiles and give information. One department store employs only one-armed men for all its elevators. They may have an eye to business, for the wife of an Earl, whom I happened to meet, said she did all her shopping at this store on this account. Her son had been killed in the war, and she felt she owed it to him to help the crippled whenever she could.

LOUISE C. ODENCRANTZ.
New York, July 19, 1928.

Going the Full Course.

To the Editor of The New York Times:

I beg to renew my suggestion, made at the time of the last lifeboat race, that the oceangoing public would be glad to see a race from one-gun start, none of the crew permitted at his station nor a rope cast loose till the gun signal. In other words, include preparation, lowering away and casting off in the race.

"What are they waiting for? Why don't they lower away?" I heard a passenger ask. The pale-faced stewards were holding a lantern and hurriedly reading a card headed: "Instructions for Lowering Life Boat," and in this case the falls jammed and the boat stuck in midair, although water was pouring like a cash in the ship's hull after a bad collision.

E. W. G. W.
New York, July 17, 1928.

THE CHAIN STORE PROBLEM.

Growth of the System Is Seen as Threat to Our Economic Welfare.

To the Editor of The New York Times:

In a letter published in THE TIMES today Edward P. Roberts, editor of The Dry Goods Economist, attempts to minimise the deplorable condition in which the independent retailer finds himself today, due to the great and rapid growth of the chain store.

Mr. Roberts claims that the daily grist of articles and news matter pertaining to this condition makes out a worse case than is actually the fact and so discourages the independent. He also quotes certain statistics to support his position. Statistics to the man who has spent a lifetime in building up a business are very poor nourishment when he finds his business slipping out from under him due to an influx of competing chain stores.

Mr. Roberts repeats that favorite chain store chant, "The inefficient merchant must go." Inefficient? Is the merchant who built up a successful business over a period of years any less efficient than the chain store operator? These merchants are not being wiped out because they are "inefficient." They are being worn out by attrition; by the force of great numbers.

Two grocers doing business on one block for many years have built up a fine and successful business for each store. Gradually chain stores begin to come into the neighborhood, and in addition chain stores of other types, all of which carry articles heretofore profitably sold by the original two independent grocers. Little by little the old grocers lose their trade; even though some of these chain stores operate at little or no profit for a time, they are always doing some business. Soon the old independent grocers can no longer do business profitably. They hang on in the forlorn hope that things will change. They do! The creditors have an auction sale.

This is the most serious economic condition which confronts this country today. We will soon have a few super-chains controlling all business and the rest of us will be chain store clerks, porters and bookkeepers.

The Federal Trade Commission, which is soon to undertake an investigation of the chain store situation, under the Brookhart resolution, has a serious task before it, and one fraught with consequences for every person in this country. The chains may be both legally and morally right in expanding their business, but for the good of the country and every person therein a halt must be called.

The late Senator Frank B. Willis, in an address made on March 10 in Columbus, Ohio, made the following statement: "Chain stores are having their effect on the small business man. There is no longer the incentive for a young man to enter business for himself, because if he does he is soon brought face to face with a condition in which he is compelled to face business destruction or else sell out to the chain stores."

This is exactly what one medium-size department store owner has just been forced to do, a store with a volume of about $500,000 per annum. He either has to face still another chain store competitor or turn his property over to the chain. He thought he could save most of his bacon by taking the latter course. He wasn't ready to go out of business, but the choice was hardly his.

SOL KATZ.
New York, July 19, 1928.

Expedient but Impolite.

To the Editor of The New York Times:

The Long Island commuter, if he is observant, has many fine opportunities to watch little by-plays of human emotions and incidents that either strengthen or weaken his already battered faith in the goodness of the human equation.

Down the aisle of the car a man sped to the only vacant seat. A little after him came a cripple who glanced appealingly about and took his stand at the side of the man who had just sat down. That individual gave no sign that he was conscious of the presence of the cripple.

A woman who sat next to this person finally gave up her seat to the cripple. The healthy anthropoid moved over to the window position, and the cripple, without a word to the woman, slipped into the aisle seat.

Those who witnessed the occurrence were rather shocked when the cripple and the man at the window broke into ready conversation, indicating that they were companions. Some of the passengers expressed their displeasure audibly; however, for lack of a leader the healthy individual was not cast out of the window. One of the male passengers in a near-by seat gave the standing woman his place.

J. H. L.
Averne, L. I., July 19, 1928.

Observations on the Golf Vote.

To the Editor of The New York Times:

May I commend the action of Herbert Straus in appealing to the patriotic instincts of his golf-playing countrymen to forswear their game on election day until they have voted? To Mr. Straus's excellent suggestion I would like to append an observation or two of my own.

The members of golf clubs are largely recruited from the ranks of the more influential citizens of each community. If they were to declare their intention of voting as a body, many others who look to them for indications of the current mode would follow.

Then, too, the junior members would learn from clubhouse discussions of a field of endeavor which most of them now consider more remote than that of polar exploration. Certainly the education of those who will be expected to carry on during the next few decades is not complete without some introduction to the practical working principles of our Government.

A. H. M.
New York, July 17, 1928.

Not the Women's Fault.

To the Editor of The New York Times:

May I say a word in answer to Mr. Warner's letter on the question of dress for men?

I agree with him that men should have more comfortable clothing, especially for the Summer months. The wearing of coats when the thermometer registers eighty is nothing short of ridiculous, and the high stiff collar is an atrocity.

But why lay the blame for this on the woman? She has had the courage to make her own clothing comfortable and beautiful in the face of a great deal of opposition.

Men are creatures of habit—much more so than women—and that alone is the explanation of their adherence to the present form of dress.

Let us hope that some brave men may start in a new style in sensible hot-weather apparel for themselves. I am sure that the women would rejoice in any change that meant comfort for the man.

ELSIE K. ADAMS.
Tenafly, N. J., July 14, 1928.

ARMY RITES HONOR CARRANZA IN TEXAS

Entire Second Division, 3,500 Strong, Escorts Flier's Body in San Antonio Cortege.

MEXICANS JOIN PROCESSION

Artillery Fires Brigadier General's Salute as Train Stops in City—Special Leaves for Laredo.

From a Staff Correspondent of The New York Times.

SAN ANTONIO, Texas, July 20.—Horse, foot and guns, a whole division strong, escorted the body of Captain Emilio Carranza through this old garrison town of the Southwest this afternoon. Such crowds as San Antonio never knew before lined curbs, and filled balconies and roofs to watch.

Many Mexicans live here and they claimed the dead flier as their own. All along the sixteen-block route of the procession down Houston Street from the railroad station they fell in behind the cortège, filling the thoroughfare's entire width. They waited patiently in the blistering heat outside the Municipal Auditorium, sharing at least by standing there what was happening within.

The military spectacle was impressive and the brilliant sunlight picked out the scene with the harshness of an old chromo. Cavalry led the way. The infantry followed. Then came trundling gun carriages trailed by more cavalrymen.

Sebastian Carranza, father of the flier, joined his sister, Señora Rosita Carranza de Muzquiz, here. She was the first to greet him, as he had requested. Several other relatives were with her when the train arrived promptly at 4:30 P. M. Except for the two principal mourners, they followed the coffin to the auditorium on foot.

Battery Fires Eleven Guns.

As the train came to a halt at the station, a battery of the Fifteenth Field Artillery fired a Brigadier General's salute of eleven guns.

The last concussion was the signal for the honorary pallbearers to form on each side of the coffin, which had been placed on Fort Sam Houston's historic gun caisson, which has borne the caskets of Major Gen. Funston and many other army men during more than half a century. Mexican officials led by Enrique Santibanez, the Consul General here, formed on the left; Brig. Gen. A. J. Bowley, commanding the Eighth Corps Area, led the Americans on the right. The pallbearers included Major Gen. J. A. Hulen, personal representative of Governor Dan Moody; Mayor C. M. Chambers of San Antonio; Colonel Baldin, Captain Carranza's body guard, and other officers. Among the Mexicans were Luis Perez Abrau, a consul; Antonio Barrera, President of the Mexican Chamber of Commerce, and Miguel Ochoa, President of Casino Mexicano.

3,500 of Second Division in Line.

On Medina Street, opposite the railroad station, the entire available force of the Second Division, infantry and artillery, was drawn up under command of Brig. Gen. H. B. Fiske. There were 3,500 men in line. As the coffin was borne from the station to the caisson, the division presented arms. Then the procession, led by bands, began the slow march of sixteen blocks through streets jammed with humanity to the Municipal Auditorium. Behind the soldiery the caisson followed. The mourners were behind it, and in the rear marched a large delegation of civic officials and representatives of private groups, Mexican and American.

The ceremony at the Auditorium was short. Within the building every seat was occupied and the massed throng rose to its feet as the coffin was borne down the centre aisle. A huge American flag was hung at the right side of the stage, flanking a Mexican flag on the opposite side.

The band of the Ninth Infantry, stationed in the building, played the funeral march by Chopin. When it was over, General Bowley advanced to place the first of San Antonio's tribute of floral remembrances on the bier. He was quickly followed by Enrique Santibanez, whose wreath was sent by President Calles of Mexico. General Hulen deposited a huge decoration, forwarded by Governor Moody. Others followed until the bier was laden with blossoming offerings.

Infantry Fires Three Volleys.

The simple ceremony at an end, the procession formed again and made its way back to the station. There an honor guard, the Ninth Infantry, had been stationed. The soldiers fired three volleys in farewell, and "taps" was sounded.

The funeral train slowly moved out on the final stage of the journey which is bearing Mexico's hero ace to the border of his own land.

General Bowley and his staff accompanied the train, to take part tomorrow in the ceremonies at the International Bridge, Laredo.

All day the train proceeded over the green Texas plains, through fields of cotton and corn. At every stop crowds were at hand and the infiltration of Mexicans began to be notable.

Just out of San Antonio, where the train was proceeding at slow speed to keep its schedule, 100 airplanes came from the south, flying in formation of fives like broad spearheads aimed at the high, light clouds. They swooped low, some of them, their shadows dancing beside the train and dropped fluttering sprays of flowers.

Funeral to Be Held on Tuesday.

MEXICO CITY, July 20 (AP).—The special train bearing the body of Captain Carranza is expected to reach Mexico City on Monday morning and the body will rest in state at the War Department that day and night. The funeral will be held Tuesday morning in Dolores Cemetery, Mexico's "Field of the Illustrious Dead."

Secretary of War Joaquin Amaro, and General Jose Amezcua, chief of the air service, the only prominent members of the Government who are not absent in Sonora for the funeral of General Obregon, will participate in the services. United States Ambassador Dwight W. Morrow and his staff also will attend.

LONDON POLICE CHANGE FOLLOWS SAVIDGE CASE

Home Secretary Announces a New Method in Questioning Accused When Reputation Is Involved.

LONDON, July 20 (AP).—Elaborate precautions to prevent a repetition of the Irene Savidge case were described in the House of Commons today by Sir William Joynson-Hicks, Home Secretary. Miss Savidge figured in a Scotland Yard investigation following her arrest with Sir Leo Money on charges of disorderly conduct in Hyde Park.

A Parliamentary commission which investigated the affair was divided in its conclusions. Two of the three members decided that the police should not be censured, but that their methods should be revised. The third member of the committee condemned the Scotland Yard procedure as resembling "third degree" methods.

Sir William told the House that the recommendations of the majority report had been put into effect. In the future, when a case involves the reputation of a person, the question of taking a statement must first be referred to the Central Department of Scotland Yard. If that office decides to go ahead, the officer who is to do the questioning must be instructed carefully as to how to proceed. The citizen involved must be clearly informed of the nature of the information desired and warned of any possible consequences.

If the witness is a woman, there must be a woman officer present at the interrogation, unless the person to be interviewed expressly requests that no woman officer be there. Once these conditions are fulfilled, the formality of asking questions and receiving answers may be carried out.

ACT IN POLICE DEATH.

Ardsley Officials Seek to Hold Young Speeders Responsible.

Special to The New York Times.

WHITE PLAINS, N. Y., July 20.—The aid of the office of District Attorney Arthur Rowland was sought by the police of the Village of Ardsley today in an effort to determine whether five young men can be legally held responsible for the death yesterday morning of Motorcycle Policeman Joseph Bachman, 27 years old, of North Tarrytown, who was killed when thrown from his machine while chasing a speeding automobile containing the young men.

These men, who have given statements to the police, are Joseph Zevrolis, Dobbs Ferry; David MacDarmid, Anthony Narnariella, James Delmerico and Christopher J. Elder, all of Ardsley, Elder being driver of the car. They are said to have admitted speeding past Bachman and taunting him when he gave chase. According to eye-witnesses, Bachman was traveling about 70 miles an hour when his machine encountered some poor paving and he was thrown head first to the roadway.

No statute under which the young men can be held responsible for Bachman's death has been found as yet, the police admitted.

WIFE SUES PAPER MAKER.

Demands $8,000 From G. E. Riegel Under Separation Agreement.

WHITE PLAINS, N. Y., July 20.—Mrs. Lily A. Riegel of Garden City, L. I., applied today to Supreme Court Justice Taylor for a summary judgment for $8,000 against her husband, George E. Riegel of Pelham, who, she says, is worth "several million dollars" and is the principal stockholder in a number of paper companies, including the Riegel-Saks Company of Ware Shoals, S. C. Justice Taylor reserved decision.

Mrs. Riegel alleged the $8,000 was due on a separation agreement signed out of court in 1923, under which, she said, she was to receive $7,500 a year for life and also had not received $500 she declared her husband offered to her to enter the State of Pennsylvania to be served with her husband's complaint in a divorce action.

Riegel, in a general answer submitted today, said the separation agreement called for the payment of the $7,500 only so long as Mrs. Riegel's conduct remained above reproach. He charged that his wife had been indiscreet in the past year, but gave no details.

The papers also revealed that Mrs. Riegel had filed suit for $250,000 against Miss Irma Dernemeux, also of Pelham, for alleged alienation of her husband's affections. Mrs. Riegel charged that her husband and Miss Dernemeux had been living together at his home in Pelham for the past two months.

RAP OSSINING SCHOOL PLAN

Taxpayers Oppose $750,000 Project at State Hearing.

Special to The New York Times.

ALBANY, July 20.—Opponents of the proposed new $750,000 high school for Ossining appeared before officials of the State Department of Education today to argue against the validity of the special election at which the voters of the school district decided to erect the new structure. Ernest E. Cole, Deputy Commissioner, gave the opponents five days in which to file affidavits and a supplementary brief, and the Ossining Board of Education an additional five days within which to reply to any of this additional evidence.

"But one way or another this should be decided as soon as possible," Commissioner Cole warned. "The meeting at which the building was authorized was held way back in April and it ought to be disposed of quickly."

Louis Sturcke, attorney, appearing for the Rent-payers and Taxpayers Association, argued against the validity of the election. He explained that the group of Ossining citizens he represented did not approve of spending so much money for a new high school, arguing that the present structure could be enlarged and improved much more reasonably and just as effectively.

Reds Win in Australia Labor Parley.

MELBOURNE, July 20.—Canadian Press cable, via Reuter's)—A decisive victory for the Reds resulted here today in the All-Australian Trades Union Congress when a resolution was passed favoring continuing the affiliation between the Australasian Council of Trades Unions and the Pan-Pacific Secretariat of the Red International and other foreign bodies. The decision of the Council to affiliate with the Pan-Pacific labor movement resulted recently in the severing of relations between the Council and the Australian Workers' Union, the largest labor organization in Australia.

RELATIVES IDENTIFY LOEWENSTEIN'S BODY

They Confirm for Officials at Calais Many Markings, Especially on Teeth.

REAFFIRM ACCIDENT THEORY

Fishermen Who Found Body in Channel Get Reward—Financier's Will to Be Opened.

Special Cable to THE NEW YORK TIMES.

CALAIS, France, July 20.—Formal indentification was made this morning of the body of the Belgian banker, Alfred Loewenstein, by his two brothers-in-law, Lieutenant Misonne, a brother of Mme. Loewenstein, and Maitre Convert, a Brussels lawyer who married a sister of the banker, now herself dead. Both men, after examining the identification disk found and the teeth, declared there was no doubt whatever that the body brought back from the sea last evening by the fishing smack Sainte Therese de l'Enfant Jesus was that of the banker who disappeared on July 4 from his airplane over the Channel.

The body itself was unidentifiable. The height from which it had fallen and the sixteen days which had passed since the accident had sufficed for the clothes and flesh in large part to be stripped from the bones. The boots, however, still bore the mark of the London bootmaker who worked for the banker, and fragments of the underclothing which still clung to the skeleton were also identified by various marks.

Apart from the identification disk which Captain Loewenstein bore on his writ, it was by the teeth that the most conclusive evidence of identity was obtained. Dr. Boulfroy, who examined the body here during the morning, made an exact chart and description of the teeth, which had had considerable treatment.

Evidence Satisfied Officials.

One tooth especially corresponds exactly with a description of unfinished work furnished by the dentist who had been treating the banker. Also, twenty years ago Captain Loewenstein had an automobile accident in which his left tibia was broken. Although the bone had healed, the accident left a marked cicatrice on the leg which was still distinguishable.

All these marks seemed to the French officials to confirm amply the fact of the identity of the body, while the brothers-in-law gave assurance of the fact that the disk bracelet was that usually worn by the banker.

Lieutenant Misonne and M. Convert are now more than ever convinced that the banker's death was due solely to an accident. They declared this evening that the two weeks which have elapsed since his disappearance have revealed nothing which might lead to belief that he committed suicide. On the contrary, all his actions, the appointments which he had made in Brussels and his known fighting character lead to the conviction that he was the last man in the world to seek death voluntarily.

Further Examination Planned.

At Brussels tonight it was stated that there was still belief that Captain Loewenstein had suffered foul play. That theory is dismissed by the banker's relatives themselves. However, they are having a careful examination made of the body in the hope that no shadow of doubt will be left and that the mystery may be completely cleared up.

The fishermen who picked up the body and brought it to Calais in a piece of sail were completely unaware, not only of the identity of the body but of who Captain Loewenstein was.

"We don't even read the newspapers," the captain of the boat declared, "and we never heard anything about the accident."

The sum of 10,000 francs was distributed among the men by a representative of the banker's family as a reward for their work in bringing the body to port, which had entailed a loss of a whole day's fishing.

Will to Be Opened Soon.

BRUSSELS, July 20 (AP).—Opening of the will of Captain Alfred Loewenstein will take place here as soon as a death certificate has been received from the French authorities. The certificate will need only to be legalized in Belgium, and the moment that is done the notary will be able to hand the banker's last will to the President of the Brussel's Court. The will will be opened in the presence of the legal heirs.

It is known that the document is long and that it deals in detail with the different affairs of the captain of finance.

DAME ELLEN TERRY RAPIDLY SINKING

Famous British Actress Is Semi-Conscious and Her Breathing Is Difficult.

Wireless to THE NEW YORK TIMES.

LONDON, July 20.—Dame Ellen Terry tonight is rapidly losing her strength. Her breathing is difficult and her condition very grave. A midday bulletin at her home in Small Hythe, Kent, stated she was semi-conscious.

SMALL HYTHE, England, July 10 (AP).—Dame Ellen Terry is unable to swallow or speak because her throat is affected, but is able to recognize her children.

Lord Stamdordham in behalf of the King and Queen asked for news of her condition.

DENIES STEPHENSON'S PLEA

Indiana Supreme Court Refuses Petition in Lifer's Fight for Liberty.

INDIANAPOLIS, July 20 (AP).—The petition of D. C. Stephenson for a rehearing on a writ of habeas corpus whereby he sought to gain release from the Indiana State Prison was denied today by the Indiana Supreme Court.

The action was brought against the warden and trustees of the prison, where Stephenson is serving a life sentence for murder, and was based on the contention that the Hamilton County Circuit Court, in which he was tried and convicted, lacked jurisdiction.

Stephenson still has pending before the Supreme Court a direct appeal from his conviction in the Hamilton Circuit Court on the charge of murdering Miss Madge Oberholtzer.

SAYS TALLEST HUMANS ARE CANCER'S VICTIMS

Swiss Specialist Tells British Conference That Nordic Race Leads Disease Sufferers.

LONDON, July 20 (AP).—The highest mortality from cancer is to be found among the tallest human groups, said Professor A. Pittard of Geneva, in a paper read today before the British Empire Cancer Conference here. The higher cancer rate in London, as compared with New York, must be due, said Professor Pittard, to the greater proportion of the Nordic type in London.

"Although anthropological records in the British Isles are inadequate," the Swiss specialist continued, "comparisons show the tallest human groups are liable to the highest rates of mortality from cancer. Among the European nations, the Nordic race appears to be the one which suffers most from cancer."

An appeal to physicians to take newspapers into their confidence was voiced by Dr. George A. Soper, managing director of the American Society for the Control of Cancer.

Dr. Soper told the meeting of "the superb work of American newspapers" in carrying the message of cancer specialists to 41,000,000 readers, as a result of which many persons with cancer in the incipient stage presented themselves for treatment while the disease was still curable.

"During two weeks designated as 'Cancer Week,'" said the American specialist, 12,000 persons visited cancer clinics, which was more than double the average attendance before the drive.

"As a consequence of this campaign, patients are now applying for treatment while the disease is in its earlier stages. European doctors fail to make adequate use of newspapers to acquaint the people with the first symptoms of cancer and the means for its prevention."

The conference ended today. Most of the American specialists are going to Stoekholm for the Second International Convention on Radiology.

HONOR TORRES'S MEMORY.

Group Meets at Philadelphia Grave of First Colombian Diplomat.

Special to The New York Times.

PHILADELPHIA, July 20.—Representatives of nearly every Latin-American country, together with city officials and prominent business men, gathered today in old St. Mary's Catholic Church graveyard to honor the memory of Manuel Torres, the first Latin-American diplomat to be recognized by the United States Government.

The occasion was the second anniversary of the placing of a bronze tablet over the grave of the Colombian diplomat. Although it was known that Torres had died in Philadelphia, it was not until recent years that his grave was found by a group headed by Charles L. Chandler, head of the Foreign Exchange Department of the Corn Exchange Bank. Subsequently the Manuel Torres Memorial Committee was formed and the grave site designated.

It was pointed out by Mr. Chandler, who presided at the exercises, that Torres was to Colombia what Benjamin Franklin was to the United States.

BOY SCOUT SAVES CHILD, 4.

Pennsylvania Boy Was Bogged in Creek in Fall From Swing.

Special to The New York Times.

PHILADELPHIA, July 20.—A 4-year-old boy was rescued from drowning in Chester Creek near Upland, Pa., today, by Earl Young, 13 years old, a boy scout, who went to rescue after he became bogged in mud in the bed of the stream.

The child, George Davis, son of Mr. and Mrs. Harry Davis of Upland was catapulted from a swing hanging to the limb of a tree on the creek bank. He was shot well out into the stream and disappeared.

Earl Young was seated on another swing. As the swing went well out over the stream he dived toward the spot where the younger boy had disappeared and after several minutes appeared with the unconscious boy.

CHARLES L. O'CONNOR DIES.

Prominent Shipping Man Succumbs at His Home on Staten Island.

Charles L. O'Connor, Vice President of M. & J. Tracy, Inc., steamship owners, died yesterday in his fifty-fourth year of heart disease at his home, 44 Haven Esplanade, Silver Lake, Staten Island. He is survived by his widow, Mrs. Anna F. O'Connor; two sons, Charles L. Jr. and Peter, and a daughter. Funeral services will be held Monday at 10 A. M. at the Church of Our Lady of Good Counsel, Victory Boulevard, Staten Island. Burial will be in St. Peter's Cemetery, Staten Island.

Mr. O'Connor was one of the best-known shipping men in the East. During the war he took charge of the cooling of Government vessels in New York Harbor, being an expert in this work, as the firm of M. & J. Tracy, Inc., operated a fleet of colliers and inland coal barges. In 1924 Mr. O'Connor urged the abrogation of preferential traffic agreements between American railroads and foreign steamship lines, declaring that the agreements were in violation of the Interstate Commerce act.

Robert MacNiff.

Robert MacNiff, horticulturist and seedsman, died yesterday, aged 52, at his home, 20 Glen Ridge Parkway, Montclair, N. J. Surviving him are his widow, Mrs. Anna O'Neill MacNiff, and two sons. Funeral services will be held Monday morning at 10 o'clock at the Church of the Immaculate Conception, Montclair. Burial will be in Mount Hebron Cemetery, Montclair.

Born in Newark, Mr. MacNiff's first position was with Peter Henderson, seedsman. Mr. MacNiff established himself in business in 1908, opening a store in Vesey Street. Later he received much business through mail orders, and his seeds and plants were sent all over the United States. In 1916 he moved to his present quarters at 196 Greenwich Street. His hobby was the development of new species of flowers.

William H. Foster.

William H. Foster, Vice Rector of St. Paul's School, Concord, N. H., died at his home there Thursday night, it was learned here yesterday. Mr. Foster had been at the school continuously since 1875, first as a student, later as master and finally as Vice Rector. Funeral services will be held at the school tomorrow at 3 P. M.

DR. L. D. BULKLEY DIES IN 84TH YEAR

Noted as a Dermatologist and a Specialist in Treatment of Cancer.

FOUNDED TWO HOSPITALS

Training School for Nurses Named for Him—Practiced Medicine More Than 56 Years.

Dr. Lucius Duncan Bulkley, dermatologist and specialist in the treatment of cancer, died yesterday, in his eighty-fourth year, at the home of his daughter, Mrs. Nathan A. Smith, in Englewood, N. J. For more than fifty-six years Dr. Bulkley practiced medicine in New York.

Two hospitals for the treatment of cancer were founded largely through his efforts and generosity. Recognizing in 1880 the need for a hospital devoted especially to cancer and skin diseases, he enlisted the support of other physicians, and the New York Skin and Cancer Hospital was founded in 1882.

Its usefulness became apparent at once. In the first three years of its existence more than 3,000 patients were treated. In 1896 the present hospital building was erected at East Nineteenth Street and Second Avenue. In 1911 the Bulkley Training School for Nurses was established in his honor in connection with the hospital. Dr. Bulkley had served as President and as Secretary of the Medical Board of the hospital.

Studied Dietetic Treatment.

During his last years Dr. Bulkley devoted practically his entire time to the investigation of the medical and dietetic treatment of cancer. His attacks on the surgical treatment of the disease were violently opposed by many physicians and surgeons. He did not, however, confine himself to theory. In 1926 the American Cancer Institute, at 1,175 Washington Avenue, the Bronx, was founded, largely through his generosity. It was organized to check the spread of cancer by preventive measures. Medical and dietetic treatment were prescribed in cases where the disease was detected in its early stages.

Dr. Bulkley was born in New York on Jan. 12, 1845. His father, Dr. Henry D. Bulkley, was the first physician in this country to lecture on the diseases of the skin and, to establish a dispensary for these diseases, was a founder and the first President of the New York Dermatological Society, and served as President of the New York Academy of Medicine.

Studied Much in Europe.

The son was educated in the public schools of New York; at Yale, graduating from the university in 1866; at the College of Physicians and Surgeons, where he was graduated in 1869, and at Vienna, Paris and Berlin, where he studied dermatology. While in Vienna he translated Neumann's Handbook on Diseases of the Skin. The translation was published here.

Upon his return to America in 1872, Dr. Bulkley entered practice, making a specialty of skin diseases. Within a short time he was ranked as one of the foremost physicians in his field. Upon the opening of the new building of the New York Hospital in 1877, he gave free courses on skin diseases to physicians.

Dr. Bulkley was Vice President of several International Dermatological Congresses held in Europe. In 1907 he made a study of leprosy and diseases of the skin through the Far East.

Head of Academy of Medicine.

During his long career he was consulting physician at the New York Hospital and consulting dermatologist at the Randall's Island Hospital, the Hospital for the Ruptured and Crippled and the Manhattan Eye and Ear Hospital. He was President of the American Academy of Medicine in 1897, and was a member of the American Medical Association and the American Dermatological Society. He was also an honorary member of many European dermatological societies.

Some of his books were "Acne and Its Treatment," "Eczema and Its Management" and "Diet and Hygiene in Diseases of the Skin."

Dr. Bulkley had always been much interested in charitable and religious work, and in 1910 published a book entitled "Five-Minute Bible Readings." He also served for many years as Vice President of the American Savings Bank.

He was married at Bergen Point, N. J., on May 28, 1872, to Katherine La Rue Mellick, who died last January. He is survived by three sons, Dr. Lucius G. Bulkley and Duncan Bulkley of New York and Dr. Kenneth Bulkley of Minneapolis, and by three daughters, Mrs. H. H. Janeway, Mrs. Edward V. Cox and Mrs. Nathan A. Smyth.

O'RYAN FUNERAL POSTPONED

Services for General's Relatives Put Off Until His Sister Arrives.

The bodies of Mrs. Anna O'Ryan and Mrs. Anne McLeer, mother and sister of Major General John F. O'Ryan, were taken from the funeral parlor of the National Casket Company, 205 Ashland Place, Brooklyn, yesterday, and placed in the vault at Greenwood Cemetery to await the return from Europe of Major General O'Ryan's sister, Miss Jane O'Ryan. Funeral services will then be held.

Mrs. O'Ryan and Mrs. McLeer were found dead of gas in their home, 309 East Twenty-first Street, Brooklyn, Wednesday by Major General O'Ryan and Major Lawrence Driggs.

A number of friends of the O'Ryan family assuming that services would be held yesterday gathered at the Church of the Holy Innocents, Beverly Road and East Seventeenth Street, Brooklyn.

Denton Funeral Services in Paris.

Funeral services for Oliver Denton, American pianist, who was burned to death in Paris Thursday, will be held at the American Cathedral in Paris at 2 P. M. tomorrow, it was announced yesterday by his sister, Mrs. Garfield Mann of 315 West 102d Street. Funeral services will also be held here upon the arrival of the body. The date for the services will be announced later.

Obituary Notes.

PERCY R. HARTMAN, 40, commercial artist, of Barrington, N. J., died there in Jefferson Hospital yesterday. Mr. Hartman formerly worked for newspapers, and was at one time an instructor in commercial art at the Central Y. M. C. A. in Barrington.

ANDREW F. ASSENHECK, 55, of 65 Lawton Avenue, Hartsdale, died yesterday in Hartsdale. Mr. Assenheck, with his brother Frank, was proprietor of a produce concern there.

WILL A. PAGE DIES FROM HEART DISEASE

Theatrical Agent and Author of 'Behind the Curtains' That Brought Suit by Bernard Shaw.

Will A. Page, well-known theatrical press agent and playwright, died yesterday of heart disease at his suite in the Hotel Alamac. He was 49 years old. Surviving him is his widow, Mrs. Adelaide Page.

For many years Mr. Page had been associated with the Ziegfeld and Dillingham productions. A few months ago he was active in the formation of a rival organization of the Theatrical Press Representatives of America, a body affiliated with the American Federation of Labor.

A little more than a year ago Mr. Page wrote a book, "Behind the Curtains of Broadway's Beauty Trust," containing reminiscences of his theatrical career, which resulted in two suits against him. George Bernard Shaw sued him for $100,000, charging that four of his letters which were included in the book had been published without his permission. A little later Imogene Wilson, the actress, sued him for $50,000, alleging that the book had libeled her. The letters against which Mr. Shaw protested showed that he had dissuaded Mr. Page from producing his plays in America twenty-five years ago.

Twenty years ago Mr. Page was the manager of three stock companies. The venture did not meet with success, however, and he returned to publicity work. He was the author of a play, "The Bootleggers," which was produced six years ago.

The burial will take place in Washington, D. C.

MRS. MARSDEN, WRITER, DIES AT 65 YEARS

As Ada Lee Bascom She Was the Author of Many Plays and Novels.

Mrs. Ada Lee Bascom Marsden, novelist and playwright, died Thursday, aged 65, of heart disease at her home, 40-12 Second Street, Bayside, L. I. She had been in ill health for several months. She is survived by her husband, George Hamilton Marsden, President of the Marsden Publishing Company; a brother, Henry Street Swasey, of Berkeley, Cal., and a sister, Lady Trevor Correy of Alameda, Cal.

Mrs. Marsden wrote under the pen name of Ada Lee Bascom. She wrote many plays and musical comedies that were popular a generation ago. She collaborated with Jack London in writing "The Great Interrogation," a play which had long runs in New York, Chicago and San Francisco. Her best known novels were "Three Men in a Flat" and "The God of Gotham." She also wrote the book of the musical comedy "The Bowery Girl," after living on the Bowery for some time to get the right background. At times she also wrote short stories.

Mrs. Marsden was born in San Francisco, the daughter of Captain William Swasey. Her grandfather was the Rev. Henry Bascom, for many years chaplain of the United States Senate.

She was a member of the Dramatists' Club of New York, the Daughters of the American Revolution and the Pioneers of California. The funeral will be held in California.

DR. THOMAS H. JOHNSTON.

Dean of St. Philip's Cathedral, Atlanta, Dies After Long Illness.

ATLANTA, July 20 (AP).—Dean Thomas H. Johnston of St. Philip's Cathedral, this city, died at a hospital here today. Death was due to an illness contracted while serving as a chaplain overseas during the World War.

A native of Newry, County Down, Ireland, Dr. Johnston came to America as a young man, studied in the General Theological Seminary, New York, and later was assigned to missionary work in Idaho and Wyoming. Still later he served the Diocese of Bethlehem, Pa.; was an Archdeacon in Southern Florida and was in charge of churches at Mobile and Eufaula, Ala. He came here from Mobile in February, 1916.

The University of the South conferred the honorary degree of Doctor of Divinity on him and the University of Alabama that of Litt. D.

Besides a widow, two sons, Edwin, a student at the University of the South, Sewanee, Tenn., and Robert, a student at Choate School, Wallingford, Conn., survive.

JAMES WARDELL THORP.

Former Steel Company and Bank Official Dies at 69 Years.

Special to The New York Times.

CHICAGO, July 20.—James Wardell Thorp, army major during the World War, former steel company and bank official, and a prominent Mason, died last night at his home, 6,212 Winthrop Avenue, after a brief illness. He was 69 years old, a native of Lockport, N. Y., and a resident of Chicago since 1871.

He came to Chicago, where he was associated with his uncle, Orren W. Potter, well known Chicago business man, in the North Chicago Rolling Mills Company, continuing in that association until after the consolidation of the mills with the Illinois Steel Company. Later he became Vice President of the Calumet National Bank of South Chicago. The Thorps were prominent in Chicago affairs.

Mr. Thorp was appointed a major during the war and assigned to New York City. He was a member of St. Bernard Commandery, Knights Templar, Oriental Consistory, and Ledinah Temple.

Burial will be in Oakwoods tomorrow.

Sam H. Cowan.

FORT WORTH, Texas, July 20 (AP).—Sam H. Cowan, attorney for the American National Livestock Association and other cattlemen's organizations, died here today.

Mr. Cowan, as representative of the American National Livestock Association, opposed the railroads petition for a 20 per cent. increase in freight rates at hearings before the Interstate Commerce Commission in 1926.

Deaths

Agambeck, Andrew
Baum, Hannah.
Bulkley, Dr. L. D.
Calvert, William J.
Carlton, Florence B.
Cook, Annie.
Coscov, Betsie.
Coward, Josephine F.
D'Albora, Florence C.
Dayton, Ella A.
Dennis, Florence S.
Denton, Oliver.
Derby, Gertrude.
Engesser, Joseph.
Enright, John.
Foster, William H.
Franckyn, Lillian.
Gadsby, Winifred C.
Gillespie, Mary F. G.
Goodman, George.
Graffe, John.
Greenbaum, Freida.
Hayes, Agatha.
Horgan, Daniel D.
Johnson, Katharine.
Katte, Edwin B.
Keeney, Griswold I.
Kelso, Henry.
Locke, Anne D.
Loos, Elizabeth.
Maier, Anna.
Manning, Mary M. F.
Metzger, Elizabeth.
Morrison, David M.
Moskowitz, Samuel.
Myrick, Eliza B.
O'Connor, Charles L.
Odlund, John F.
Ohrt, Otto A.
Page, William A.
Pierce, Mary E.
Regensburg, Jennie.
Richtman, Johanna.
Ross, Alice L.
Ross, Minnie.
Russell Brownell
Schiff, Adele.
Schwartz, Belle.
Smith, Carolyn R. B.
Spingarn, Emanuel.
Thomas, Charles.
Thurber, Stella.
Unger, Helena.
Weeks, Mary M.
Wheeler, Helen C.
Wood, Josephine H.
Wulf, Detlev.

ASSENBECK—On Friday, July 20, 1928, Andrew F., beloved husband of Madeline A. Assenbeck. Funeral services at his late residence, 65 Lawton Av., Hartsdale, N. Y., on Sunday, July 22, at 5 P. M. Interment Woodlawn Cemetery, privately, on Monday.

BAUM—Hannah, on July 20, widow of Jacob Baum, mother of Harry, Morris, Minnie Siskind and the late Philip Baum. Services at Riverside Memorial Chapel, 76th St. and Amsterdam Av., Sunday, July 22, at 10:30 A. M.

BULKLEY—Dr. L. Duncan, on Friday, July 20, in his eighty-fourth year, at the home of his daughter, Mrs. Nathan A. Smyth, Englewood, N. J. Notice of funeral hereafter.

CALVERT—At Flushing, N. Y., on Friday, July 20, 1928, William J., beloved husband of Mary Agnes Calvert, in the sixtieth year of his age. Funeral service will be held at the residence of Mrs. A. A. Reith, 181 Chestnut St., Flushing, N. Y., on Monday, July 23, at 1:30 P. M. Interment Woodlawn Cemetery.

CARLTON—Florence B., on July 20, wife of Henry D. and mother of Florence I. and Norton B. Funeral private, Sunday, 2 P. M., from her residence, 140 Christopher St., Montclair, N. J. Interment Mount Hebron Cemetery.

COOK—On July 20, Annie Cook (nee Embleton), beloved wife of the late William P. Cook, at her residence, 171 Carroll St., City Island, formerly of Brooklyn, N. Y. Funeral services on Sunday, July 22, at 4 P. M. Interment Evergreen Cemetery Monday morning.

COWARD—On July 20, Josephine Francis, beloved wife of Charles Coward, in her sixty-second year. Funeral services at her home, 103-18 112th St., Richmond Hill, New York City, on Sunday at 4 P. M. Interment Maple Grove Cemetery Monday morning at convenience of family.

D'ALBORA—On July 19, 1928, Florence C. O'Toole D'Albora, beloved wife of John B. D'Albora, M. D., and mother of John B. Jr. and Augustin Bartholomew D'Albora, sister of Cyril and Ruth E. O'Toole. Funeral from her residence, 27 8th Av., Brooklyn, on Monday, July 23, at 8:30 A. M.; thence to St. Augustine's Roman Catholic Church. Interment at St. John's Cemetery. Kindly omit flowers.

DAYTON—On July 20, 1928, at her late residence, Hotel Edgemere, East Orange, N. J., Ella A., wife of Frank A. Dayton. Funeral services at The Colonial House, 132 Harrison St., on Sunday evening, July 22, at 8 o'clock. Interment private.

DENNIS—Florence Stutt, at Presbyterian Hospital, July 20, wife of Harold Benedict Dennis, daughter of the late John and Elizabeth Stutt. Funeral services at the Fairchild Chapel, 86 Lefferts Place, Brooklyn, on Sunday at 4:30 P. M.

DENTON—Oliver, suddenly in Paris. Funeral notice later.

DERBY—At Tuckahoe, N. Y., July 20, in her eighty-second year, Gertrude, mother of Mrs. E. Burgess Gregory. Interment Hempstead, L. I., N. Y.

ENGESSER — Joseph, Campbell Funeral Church, Broadway and 66th St., Sunday, 2 P. M.

ENRIGHT—John, on Thursday, July 19, 1928, beloved husband of Anna J. Woolley Enright and father of Mrs. R. W. Stiles of San Antonio, Texas, in his seventy-third year. Funeral services at his residence, 377 Madison St., Brooklyn, on Saturday evening at 8:30 o'clock.

FOSTER—At his residence in Concord, N. H., on July 19, 1928, William Hamilton Foster, in his sixty-seventh year. Funeral services will be held in the Chapel of St. Paul's School, Concord, N. H., on Sunday, July 22, at 3 P. M. (Standard Time).

FRANCKLYN—Suddenly, on Thursday, July 19, at Geneva, N. Y., Lillian, daughter of the late Sheriff Endicott Peabody and wife of Reginald G. Francklyn, Esq. Funeral at Geneva on Sunday afternoon.

GADSBY—On July 19, 1928, Winifred Constance, beloved wife of Edward N. Gadsby and only daughter of Dr. and Mrs. Howard Tyrrell. Funeral service Campbell Funeral Church, Broadway at 66th St., Saturday, July 21, at 4 P. M. Interment at Troy, N. Y.

GILLESPIE—On July 19, 1928, Mary F. Graham, wife of the late Charles H. Gillespie and beloved mother of Mrs. George B. Wheeler, Mrs. O. M. Wagenseil, Marion and Charles H. Gillespie. Services at the Fairchild Chapel, 86 Lefferts Place, near Grand Av., Brooklyn, on Saturday, July 21, at 10:30 A. M.

GOODMAN—George, beloved brother of Mrs. Phillip Myers. Funeral services at the Campbell Funeral Church, Broadway at 66th St., Sunday, 10 A. M.

GRAFFE—John, on Thursday, July 19, 1928, beloved husband of Sophie Niemann, devoted father of Mrs. Edna Edwards. Funeral services on Saturday, July 21, at 2 P. M., at his late residence, 218 Grand Av., Leonia, N. J.

GREENBAUM — Freida, beloved wife of Charles, devoted mother of Herbert and Jeanette, at her residence, 2,627 Grand Concourse. Funeral services on Sunday, July 22, at 11 A. M., Riverside Memorial Chapel, 76th and Amsterdam.

GREENBAUM—Immanuel No. 1, U. O. T. S.: Sisters are requested to attend the funeral of Sister Frieda Greenbaum, Sunday, July 22, from the Riverside Memorial Chapel, 76th St. and Amsterdam Av., at 11 A. M.
ROSALIE W. STRAUSS, President.
HENRIETTA GOLDMAN, Secretary.

HAYES—Agatha, of 41 Grove St., New York City, suddenly at Bethlehem, N. H., July 20. Notice of funeral hereafter.

HORGAN—Daniel D., beloved husband of Lucy Shell and father of Kay, Agnes and Ann. Funeral from his late residence, 2,635 Sedgwick Av.; thence to St. Augustine's Church, 167th St. and Franklin Av., where requiem mass will be celebrated at 10 A. M., Monday, July 23. Interment St. Raymond's.

JOHNSON—Katharine, on Thursday, July 19, wife of Theophilus Johnson. Funeral from late residence, 36-26 58th St., Woodside, L. I., 11 A. M., Saturday, July 21. Interment Hillsdale, N. Y., Saturday, 5 P. M.

KATTE—At Irvington-on-Hudson, N. Y., July 19, 1928, Edwin B., husband of Elva Kline Katte and son of Mr. and Mrs. Walter Katte. Funeral services will be held at St. Barnabas's Church, Saturday, the 21st inst., 3 P. M. special cars attached to train leaving Grand Central Station 2:10 P. M., Daylight Saving Time. Interment Sleepy Hollow Cemetery.

KEENEY—On Thursday, July 19, 1928, at his residence, 238 Park Place, Brooklyn, Griswold I., beloved husband of Fannie Keeney. Funeral services at the Fairchild Chapel, 86 Lefferts Place, near Grand Av., Brooklyn, Saturday, July 21, at 3 P. M.

KELSO—Henry, suddenly on July 19, only beloved son of the late Henry and Elizabeth Kelso. Services on Sunday afternoon at 4 o'clock at the residence of his nephew, 344 East 87th St. Interment private.

LOCKE—Anne Dickinson, at Arbutus, N. Y., on July 19, daughter of the late John B. and Mary Anne Brereton Locke. Funeral service at St. Luke's Chapel, West 92d St., near Columbus Av., on Sunday, 3 P. M.

LOOS—Elizabeth, on July 20, beloved mother of Charles W. and John A. Fune

LOST and FOUND
Advertisements received until midnight.
TELEPHONE LACKAWANNA 1000
70 cents an agate line daily;
75 cents Sunday.

LOST.

BAG, blue leather, between 23d St. and Penn Station; reward. Chelsea 5815.

BANK BOOK No. 93362—Payment stopped. Finder please return to City Savings Bank, Brooklyn.

BANK BOOK—United States Mortgage and Trust Company Bank Book; return to Barbara Bright, 17 East 97th St.

BRIEF CASE, containing correspondence marked with company's address and bearing on cloth; matters, left taxicab, wearing July 18, about 7:30, after dismissing cab at Fulton St. and DeKalb Av., Brooklyn, front of Loeser's store; hailed cab at Cortlandt and Greenwich Sts., New York City; reward. Telephone Stillwell 3100, J. F. Conway.

CERTIFICATE of Stock, No. 1336, Series No. 18, of The Castle Point Building and Loan Association, Hoboken, N. J. Return to J. M. Prigeon, 1,419 53d St., Brooklyn, N. Y.

CIGARETTE CASE, solid gold, in taxi, between Grand St. and Broad St.; reward. G. M. Sidenberg. Phone Hanover 9050.

HAT BOX, initialed L. K. M., containing lady's clothes; this was lost June 30, A. M., on the way down to the Cunard Line pier, in a taxi; liberal reward to finder. Room 1018, 342 Madison Av., or Phone Murray Hill 7200.

OVERNIGHT BAG, brown, in taxicab, Wednesday night; reward. Beekman 9282.

PACKAGE left on 3d Av. Elevated between 9 and 10 A. M. Thursday; large reward. J. Goldstein, 420 Main St., Paterson, N. J.

Jewelry.

BRACELET, emerald, Wednesday, 42d St., between Madison and Broadway. Return Louis Thalheimer, Hotel Commodore. Reward.

BRACELET, platinum, diamonds, emeralds; Thursday; Grand Central Zone. Box 482, Madison, Conn.

BROOCH, 3 circles of hole pearls, 42d and 34th or vicinity, or in stores; reward Murray Hill 0512.

JEWELRY CASE, PINK LEATHER, CONTAINING SEVERAL VALUABLE ARTICLES, LOST TUESDAY, JULY 17, IN TAXI PICKED UP AT PIER 57, DROPPED AT RITZ CARLTON; LIBERAL REWARD. NOTIFY CASHIER AT RITZ CARLTON.

LORGNETTE, gold, on black ribbon, in street or taxi between 16 East 62d and Hotel Wellington, Monday; reward. Address Escort, Hotel Wellington, 7th Av., between 55th-56th Sts.

PIN—Marcasite, initials R. A., Broadway between 161st and 163d; reward. Phone Billings 0362.

RING, platinum solitaire, 3 karat diamond, July 14, vicinity 34th to 30th Sts.; reward Leist Investigation Co., 16 Exchange Place Bowling Green 4025.

WEDDING RING, "P. N. to F. T., 6-6-26"; reward. Tel. Bushwick 6474.

$230 REWARD
for return of necklace containing 147 pearls, platinum and marquise diamond clasp attached, lost 16 at Park Row. N. 1 A. R. Lee & Co., 15 William St., Hanover 0630.

Wearing Apparel.

NECKPIECE, minted fox, taxi, Thursday, between Brooklyn Bridge and 59th Grand St. city; reward. Phone Hiram 2200.

Cats, Dogs and Birds

DOG—Liberal reward for return of small Belgian griffon dog lost in Greenhaven. Mamaroneck Peterhouse Mamaroneck 262 or Plaza 6540

GRAY, Persian, family pet, strayed from West 91st St.; reward. Schuyler 7784.

FOUND

SUM of money Tuesday, vicinity Grand Central; owner may retrieve on identification. Call Bridgeport, Noble 1920.

DOG—English Setter, Phone Portchester 2020.

"A DIAMOND AMONG NEWSPAPERS"

The New York Times is a diamond among newspapers. Enduring unchanging, ever increasing in value, the years but enhance the worth of The New York Times as they do the worth of the most precious of stones.

The secret—if a secret it be—of the success of The New York Times can be summed up in one word: confidence. A peculiar thing is confidence—elusive, sensitive, slow to be gained and quick to be lost. Founded upon a service that is never content with past efforts; a service that anticipates the desires of an exacting reading public; a policy that seeks not to standardize the thought of a nation, but fearlessly and reliably presents all the news that is fit to print—opening its columns to controversial subjects so that they may be hammered out on the anvil of discussion.

More power to a great newspaper that has ever avoided the shifting sands of ephemeral public favor; that has built its character on the rocks of Truth, Fearlessness and Vision.

The future of America will depend upon an enlightened and fearless press that, unlike the small politician, is not swayed by the changing breezes of temporary policy, but leads the way—conservative in holding fast to the ideals of this Republic, progressive in applying these ideals so that they do the greatest good to the greatest number. And The New York Times, by virtue of its character and its past performance, should be destined to point the way.

FREDERICK M. SOMMER,
Advertising Manager, Newark, N. J.

JEWISH FEDERATION REPORTS YEAR'S AID

3,000 Families Helped by Social Service on Allotment of $685,435 From Budget.

$4,500,000 RAISED IN GIFTS

Hospitals Received $1,476,924 and Cared for 28,249 Patients—Wide Educational Work.

More than 3,000 families received financial aid and social services from the Jewish Social Service Association in these families and, according to the June 30, according to the summarization of the Federation for the Support of Jewish Philanthropic Societies issued yesterday. The association is one of ninety-one constituent members of the federation.

The association, formerly known as the United Hebrew Charities, receives the largest single budgetary allotment from the federation, and its aim is to offer alleviation to distressed families and according to the report, "at the same time to attack the fundamental causes" of such distress. This agency received $685,435 during the year.

Hospitals and similar agencies received a total of $1,476,924 from the federation and took care of 28,249 hospital patients and 91,559 visitors to the dispensaries. Mount Sinai Hospital, it was said, led all the non-municipal hospitals of the city in the amount of free service and treatment given during the year. Among institutions for special diseases Montefiore Hospital for Chronic Diseases gave most free service.

The report summarized the educational activities of the agencies of the federation. More than 1,000 boys and girls were learning useful trades and twenty community centres and settlements registered 28,428 persons in recreational and cultural activities.

Sol M. Stoock, President of the federation, in a statement accompanying the report said the organization had raised through subscriptions and donations about $4,500,000 in the past year. The money is gathered and distributed entirely through volunteer workers at an administrative cost of 4 per cent., it was pointed out.

AMERICAN STUDENTS ARE FETED IN BERLIN

Five Young Women and Five Youths Are Guests of Schurz Society in Tour of Germany.

Wireless to THE NEW YORK TIMES.

BERLIN, July 20.—Ten American students, five young women and five young men, who are now touring Germany as guests of the Carl Schurz Society, were enthusiastically honored tonight at a dinner given at the Kroll Restaurant.

What the assemblage lacked in size it made up in prominence. Among the guests were a number of high officials of the Foreign Office, college professors and other dignitaries.

Dr. Kuelz, former Minister of the Interior, who acted as Chairman, greeted the guests in a speech, stressing the wish that cultural and economic relations between Germany and the United States may soon become again as they were before the war. The second speaker, Dr. Bertling of the American Institute, read a telegram from Deputy Erkellenz, founder of the Schurz Society, expressing his regrets that he was unable to attend the banquet on account of illness.

The students were selected from prominent American universities and colleges, such as Bryn Mawr, Vassar, Colorado, Yale, Harvard and Columbia. They have visited Eastern Germany and after seven days in Berlin they will leave for Munich, Stuttgart, Heidelberg and Cologne, where they will be guests for several days. All the expenses of the tour were paid by the Schurz Society.

SEEK TO BAR BLUE LAW.

Peekskill Movie Owners Ask Writ Against Sunday Closing.

Special to The New York Times.

WHITE PLAINS, N. Y., July 20.—A temporary injunction to restrain the trustees of the Village of Peekskill from enforcing its recently adopted ordinance prohibiting the showing of motion pictures on Sundays, was sought today in the Supreme Court here by the Peekskill Theatres, Inc., owners of the Colonial and Peekskill Theatres. Supreme Court Justice George H. Taylor Jr. to whom the application was made, reserved decision.

The trustees, through an order to show cause, issued by Supreme Court Justice Frank L. Young last week, are temporarily prohibited from interfering with the present operation of the theatres on Sunday.

107th Stages Sham Battle.

Special to The New York Times.

PEEKSKILL, N. Y., July 20.—The 107th Infantry Regiment of New York City, commanded by Colonel Wade Hayes, staged a sham battle in the hills and woods near Camp Smith in Peekskill today. One battalion played the role of the enemy on the defensive and two battalions were used in launching an attack against the defense positions. General William N. Haskell, commander of the guard, will go to Pine Camp, near Watertown, early next week to inspect the 104th Field Artillery under Colonel Charles Blakeslee, and also to Fort Ontario near Oswego to inspect the 244th Coast Artillery under Colonel John J. Byrne.

Outing for Secretaries Planned.

The midsummer outing of the New York City Conference of Commercial Secretaries, consisting of all of the executive secretaries of various chambers of commerce and boards of trade, will be held at Rockaway next Thursday. The secretaries will be the guests of the Chamber of Commerce of the Rockaways and Edmond J. Powers, Executive Secretary of the Rockaway chamber.

Dr. I. J. Walker to Teach at Harvard.

BOSTON, July 20 (AP).—Dr. Irving J. Walker today resigned his membership in the State Board of Registry in Medicine to assume a professorship in the Harvard Medical School. He was appointed a year ago by Governor Fuller.

DR. LOWE TO EXAMINE MORGAN MANUSCRIPTS

Paleographer Tells of Honors Given to Dr. Flexner by Oxford Colleges.

Dr. E. A. Lowe, University Reader in Paleography at Oxford University, who has come to this country to examine some manuscripts in the J. P. Morgan library and in the collection of Henry Walters of Baltimore, said yesterday that the reception given to Dr. Abraham Flexner of the Rockefeller General Education Board during his Oxford lectures, was almost unprecedented.

Dr. Flexner was feted by practically every college at Oxford, he reported. He said that the unusual distinction of being made a member of All Souls, the most powerful and exclusive of Oxford colleges, was conferred upon Dr. Flexner.

Dr. Lowe said he believed the resignation of the former director of the General Education Board was prompted by his Dr. Flexner's, wish to have some leisure for his own writings and that he might settle down in Oxford to do his literary work.

While here Dr. Lowe will examine the manuscripts produced by the Mother House of the Benedictine Order, some of which are in the Morgan and Walters collections and a fragment of which is at Harvard.

Dr. Lowe has worked for years on the scripts which were developed at Monte Cassino, the Mother House of the Benedictine Order. These manuscripts are the Latin versions copied by Benedictine monks, of ancient writings such as the histories of Tacitus, the words of Varro and Apuleius which were saved from destruction during the Middle Ages by the monks. Dr. Lowe has just been elected Corresponding Fellow of the British Academy. He is an American and has been teaching at Oxford since 1913.

DR. CADMAN TO STOP TALKS

Will Discontinue Y. M. C. A. Radio Sermons in the Fall.

Dr. S. Parkes Cadman, President of the Federal Council of Churches of Christ in America, will discontinue in the Fall his Sunday afternoon talks, broadcast from the Bedford Branch of the Brooklyn Y. M. C. A. This was confirmed yesterday by H. W. Riland, Secretary of the branch. Dr. Cadman is in Europe.

Merlin Hall Aylesworth, President of the National Broadcasting Company, Inc., said that his organization as yet had no plans for Sunday afternoon broadcasting of Dr. Cadman's sermons from its studio. "No contract has been signed," he said, "but there has been a lot of talk about the extension of Dr. Cadman's work through radio. Nothing definite, however, has been done."

COOLIDGE GREETS COLOMBIA

Felicitates Republic on the Anniversary of its Independence.

Special to The New York Times.

WASHINGTON, July 20.—A message congratulating Colombia upon the anniversary of its independence was sent today to President Mendez by President Coolidge. The text was made public by the State Department as follows:

The White House,
July 20, 1928.

His Excellency,
Miguel Abadia Mendez,
The President of Colombia,
Bogota:

Pray accept cordial felicitations on this anniversary of the independence of Colombia and best wishes for the never-ceasing prosperity of the republic and the happiness of its people.

CALVIN COOLIDGE.

VISUAL EDUCATION PRAISED.

Dr. Knowlton Tells Educators at Rutgers Schools Face New Future.

Special to The New York Times.

NEW BRUNSWICK, N. J., July 20.—Dr. Daniel C. Knowlton of Yale University told the 200 educators at the dinner at Winants Hall tonight, closing the annual conference of New Jersey schoolmen at Rutgers University, that the schools now face a new future at the result of visual education through picture newspapers, advertising and the motion picture industry.

Dr. Charles H. Elliott, State Commissioner of Education, urged more adequate provision for the individual in teaching methods.

"With the wealth of information which we have about individual needs and capacities, it is surprising that we have made so little progress in meeting these needs," he said.

ZIONIST PRAISES BRITAIN.

Dr. Weizmann Reports Relations Have Improved in Palestine.

BERLIN, July 20 (AP).—Dr. Chayim Weizmann, President of the World Zionist Congress, reporting on the political situation at a meeting today of the General Council of the World Zionist Organization, said that relations between the Zionist Executive and the mandatory power in Palestine had greatly improved during the past year.

This was shown, he said, in the help the British Government had rendered, particularly regarding the solutions of the unemployment problem.

ITALY RENEWS SERB TREATY

Duce Assures King Alexander of Wish to Help in Croat Crisis.

BELGRADE, July 20 (AP).—Premier Mussolini of Italy has agreed to a six months' extension of the treaty of friendship between Italy and Yugoslavia which expires on July 27, thus averting any further straining of the relations between the two countries.

M. Rakitch, Yugoslav Minister at Rome, carried a personal message from Premier Mussolini and informed King Alexander that the Italian Premier, appreciating the singular difficulties with which the Yugoslav sovereign is faced by the attitude of Croatia, desired to help the King surmount the crisis.

Japan Nominates Hughes at Geneva.

GENEVA, July 20 (AP).—The name of Charles Evans Hughes as first choice nominee for the vacant post on the World Court caused by the resignation of John Bassette Moore, was presented by Japan today. Dr. Walter Simons of Germany was named as second choice. In presenting these two names Japan followed the same course as Great Britain and France.

Honduras Ratifies Trade Treaty.

Special to The New York Times.

WASHINGTON, July 20.—George T. Summerlin, Minister in Tegucigalpa, notified the State Department today that he had exchanged ratifications with the Honduranian Minister of Foreign Affairs of the Commercial treaty signed by the two Governments in December. The compact was ratified by the United States Senate, June 8.

TOPICS OF INTEREST TO THE CHURCHGOER

Ossining (N. Y.) Group to Keep 97th Annual "Camp Meeting" Open Until July 29.

CHAPEL TO BE DEDICATED

King Bestows Medal Upon Mrs. Lee, Missionary in India, Who Lost Six Daughters in Avalanche.

The ninety-seventh annual "camp meeting" of the Ossining Camp Meeting Association opened last evening in Camp Woods, Ossining, N. Y. It will remain in session through Sunday, July 29. The Rev. Dr. Elmer E. Pearce, an evangelist, will preach this evening on "Christ Seeing Their Faith." Tomorrow morning at 10:30 o'clock the preacher will be the Rev. Dr. Hough Houston, superintendent of the New York District of the New York Methodist Conference. At 3 o'clock tomorrow afternoon Dr. Pearce will preach on "Victory Through Courage and Enthusiasm," and tomorrow evening he will preach on "Something For You to Do." There will be a meeting every afternoon at 3 o'clock during the week, and a sermon every evening by Dr. Pearce. The afternoon sessions will be: Monday, a pastors' conference, Dr. Houston leading; Tuesday, a discussion of the legislation enacted by the recent quadrennial General Methodist Conference in Kansas City, with Dr. Houston, who was a delegate, leading; Wednesday, "Women's Missionary Day"; Thursday, "Laymen's Day"; Friday, "Young Peoples' Day"; Saturday, "Community Day".

Cardinal Hayes will dedicate the new chapel and the new recreation hall at Camp Hayes, Graham, Orange County, N. Y., on Thursday afternoon at 2:30 o'clock. This is a fresh-air camp for boys, maintained by the Catholic Charities. The chapel has been erected by Joseph A. Ridder, who is a member of the Advisory Board of Camp Hayes, in memory of his mother. The structure is of cut field stone, the woodwork and trim of native chestnut and there are Gothic windows of cathedral amber glass. The recreation hall has been erected by Herman L. Heide, Chairman of the Advisory Board, and his brother, and is in memory of their mother. A special train, on which luncheon will be served, will take the visitors to the camp. It will leave Erie Station, Jersey City, N. J., at 11:30 o'clock, Daylight Saving Time. The special train will leave camp for Jersey City at 6:30 o'clock and dinner will be served on board.

The eighth annual midsummer conference for ministers and lay religious workers at Union Theological Seminary, Broadway and 120th Street, closed yesterday afternoon. It has been in session since July 9. There were 334 "students," the great majority ministers. They represented all the leading Protestant denominations and many sections of the country. Professor Gaylord S. White of the seminary was in charge. It was the banner enrolment of any year.

One of the seventy-two leaves in the illuminated volume containing the "Spiritual Bouquet" which Bishop John J. Dunn will present at Sydney, Australia, to Cardinal Cerretti of Rome, for him to deliver in person to Pope Pius XI, whose Legate the Cardinal will be at the twenty-ninth International Eucharistic Congress, represents the Archdiocese of New York. It reads: "His Eminence Patrick Cardinal Hayes presents 1,193,011,674 spiritual flowers culled by the churches, religious communities, schools and societies." The total number of "flowers" from the Catholics of the United States and four Provinces of Canada is 22,145,089,361. Every "flower" was an act of devotion or prayer for the success of the Congress. Bishop Dunn will make the presentation on Sept. 8, as that is observed as the birthday of "Our Lady of the Blessed Sacrament." Bishop Dunn will leave Monday.

Word has been received at the Methodist Board of Foreign Missions, 150 Fifth Avenue, that King George of England has bestowed the Kaiser-I-Hind gold medal on Mrs. Ada A. Jones Lee, for more than fifty years a Methodist missionary in India and founder of the Lee Mission in Calcutta for the care of girls and young women. This is in memory of her six daughters, who were all killed in a landslide. Mrs. Lee, who is the widow of the Rev. Dr. David H. Lee, who also was a missionery, is 72 years old.

Word has been received at the Presbyterian Board of Foreign Missions, 156 Fifth Avenue, that King George has conferred the Kaiser-I-Hind silver medal upon the Rev. Arthur Edwin Harper, principal of the Moga Training School for Village Teachers, Moga, Punjab Mission, India. Mr. Harper, who was reared in Newark, N. J., received the decoration for his services to the cause of rural education in India. He is a graduate of Columbia University and Auburn Theological Seminary, Auburn, N. Y.

The Rev. Dr. Samuel Trexler, President of the Lutheran Synod of New York and New England, will be the speaker at the annual reunion of the Lutherans of Virginia at New Market, Va., on Thursday. It will be an out-door gathering. Dr. Trexler will talk on "A More Effective Ministry."

Noon meetings under the auspices of Trinity parish will be held each Monday, Wednesday and Friday through this and next month in front of the Bankers' Trust Company, Nassau and Broad Streets. The missioner will be Captain C. A. Mountford of the Church Army of England. He held his first meetings in the financial section this week. If they prove a success it is the purpose of Trinity to continue them through the year. There have been no such "services" since those conducted by the late Rev. William Wilkinson, known as "the Bishop of Wall Street."

A novena to St. Ann will be continued through Thursday in St. Ann's Church, East Twelfth Street, between Fourth and Third Avenues. The missioner is the Very Rev. John H. Healy, a Dominican. The masses each day are at 7, 7:30, 8 and 8:30 o'clock; there are noon-day exercises at 12:20 and a solemn evening service at 8 o'clock. The pastor of St. Ann's is Mgr. George J. Waring.

The Rev. Dr. Benjamin F. Farber, pastor of the Fourth Presbyterian Church, West End Avenue and Ninety-first Street, and Mrs. Farber are receiving congratulations on the birth of a son. The child was born in Pittsburgh, the former home of Mrs. Farber, where the clergyman and his wife are spending the Summer.

Miss Gladys Grier, elder daughter of the Rev. Albert C. Grier, pastor of the Church of the Truth, has come here from Spokane, Wash., to be assistant to her father. She will preach her first sermon in the Metropolis tomorrow morning. The services are held at 107 West Fifty-eighth Street.

Mgr. Michael J. Lavelle, rector of St. Patrick's Cathedral, is at the Catholic Summer School of America, Cliff Haven, N. Y., of which he was long the President.

Among those who will sail on the Baltic at 11 o'clock this morning is the Rev. Dr. Walter H. Whallon, pastor of the Roseville Presbyterian Church, Newark, N. J. Dr. Whallon will be accompanied by his son.

SAYS 'FAITH HEALING' WILL BE SANCTIONED

Rev. W. M. Partridge Declares Protestant Episcopal Church Will Adopt It.

The Protestant Episcopal Church of America "undoubtedly" will adopt the practice of "faith healing by the laying on of hands" at its convention in Washington next October, the Rev. Welles Mortimer Partridge of Boston declared yesterday. Discussing his use of the practice in the Summer service at St. James Protestant Episcopal Church in Brooklyn, Mr. Partridge said that provision has been made in the proposed revision of the church prayer book for both the laying on of hands and for anointing with oil.

The result of the adoption, which he feels assured, will be the inauguration everywhere of "healing missions" in which "doctors and priests will cooperate to heal the sick," he said.

According to Mr. Partridge these missions are now more common in the Episcopal Church than it is generally supposed.

"However," the minister added, "I want it understood that although I am offering God's aid to the afflicted at all services in St. James Church, I am not conducting a healing mission here in Brooklyn. For such a mission, I would have regular physicians in the church to examine all patients. After the doctor had prescribed treatment, I, as a priest, would offer divine aid and would advise the patient how to pray if he wished to be cured. Here my work is entirely impersonal. Out of the seventy people who have come to me for aid, I have actually discussed their ailments or spoken personally to only two."

His work in Brooklyn is something new for him, he said. While he has always been interested in "divine healing," and at one time conducted a "healing mission" at Peace Church in Portsmouth, N. H., this is the first time that he has issued invitations to the "afflicted" at every service, he explained. At the conclusion of the services the minister invites the members of the congregation who are "suffering from mental or physical ills" to come to the altar rail and receive the Apostolic Blessing and the laying on of hands.

He says he has seen many miraculous cures "through divine intervention" in cases of tuberculosis, heart trouble and other diseases. A patient should seek the advice of a doctor and find out how to put himself in the best possible physical condition, but "when he has done this only Christ can cure him," the minister asserted.

One of his brothers, Dr. C. C. Partridge, of Boston, is a physician. Another, the Rev. Sidney S. Partridge is the Bishop of the West Missouri Diocese of the Episcopal Church. He himself is the pastor of St. Anne's Protestant Episcopal Church in Boston, and is occupying the pulpit at St. James Church, Lafayette Avenue and St. James Place, during July and August, while the rector, Rev. W. J. De Forrest, is in Europe.

50 CLUBWOMEN SAIL TO FIND NEW MEMBERS

Representatives of American Federation Will Try to Make It International.

A group of fifty members of the National Federation of Business and Professional Women's Clubs sailed last night on the Carmania to investigate during a four-week tour of Europe the possibility of internationalizing their organization, which at present exists only in this country. The fifty women, who came from twenty-four States, sailed under the leadership of Miss Lena Madesin Phillips of this city, attorney and President of the federation.

Yesterday the delegation was received at City Hall by Acting Mayor Joseph V. McKee, who wished them success. After a sightseeing trip about the city the group was entertained at tea at the National Association of Women Painters and Sculptors, 17 East Sixty-second Street.

BIG ROCKEFELLER PROJECT.

Friends Say $6,000,000 Will Be Spent at Tarrytown Estate.

TARRYTOWN, N. Y., July 20.—Improvements valued at nearly $6,000,000 will be made in this vicinity during the next four years by John D. Rockefeller Jr., close friends said today.

Hundreds of workers are already living in shacks on the Rockefeller estate. Many of the workers were brought from the South. New highways, road bridges and underpasses, and extended water and sewerage systems are part of the contemplated program, it was said.

France Honors Seven Legionaires.

Seven members of the two Thomas B. Wanamaker Posts of the American Legion in this city and Philadelphia were decorated with gold and silver palms by the French Government yesterday afternoon in the Wanamaker Building here in recognition of their aid in "cementing Franco-American relations." Dr. Marcel Knecht conferred the decorations. The men honored were Richard R. O'Connor, James W. Witherspoon, Marshall Hatfield, James A. Mahoney, Herbert J. Slingo and Frank C. Donovan, all of New York and J. Cobin Cranage of Philadelphia.

F. V. Milan Gets Legion of Honor.

Fred V. Milan of Buffalo, N. Y., who during the war was assistant overseas commissioner of the Knights of Columbus, was decorated with the Order of the French Legion of Honor last night at a dinner in his honor at the roof garden of the Ritz-Carlton. The award was made by Dr. Marcel Knecht, acting for the French Ambassador, Paul Claudel. Dr. Knecht explained the decoration was conferred in recognition of Mr. Milan's services in France during the war and with the Army of Occupation in Germany.

RELIGIOUS SERVICES

Baptist

CALVARY BAPTIST CHURCH,
123 West 57th St. (bet. 6th and 7th Avs.)
Dr. JOHN ROACH STRATTON preacher
11 A. M. and 7:30 P. M.
3 P. M.—Radio Hour—Men's Bible Class.
Evening Subject—"What It Will Mean When the Kingdom of Heaven Is Set Up on Earth."
Wed. 7:30 P. M.—Midweek Service.
All Services Broadcast WQAO, 395 Meters.

CENTRAL BAPTIST,
92d and Amsterdam; one block E. of B'way.
DR. JOHN FALCONER FRASER, Pastor.
DR. JOHN L. CAMPBELL, D. D.,
WILL PREACH 11 A. M. AND 8 P. M.

11 A. M.—"Christ's Keeping Power."
8 P. M.—"Play the Man."
Wednesday Evenings, 8 o'clock,
Weekly Prayer Meeting.
Subject: "Some Studies in the Book of Revelation."

FIRST BAPTIST CHURCH.
Broadway and 79th St.
I. M. HALDEMAN, D. D., PASTOR.
Preaching by
DR. C. McKAY SMOCK
of Charleston, West Virginia.
11 A. M.—"A PILE OF STONES."
8 P. M.—"GOD'S PLAN TO SAVE."

MADISON AVENUE BAPTIST CHURCH.
Madison Av. at 31st St.
GEORGE CALEB MOOR, D. D., Minister.
Pastor will preach morning and evening.
8 P. M.—The Religion of the Automobile.

PARK AVENUE BAPTIST,
Park Av. at East 64th St.
Ministers { Harry Emerson Fosdick.
{ Eugene C. Carder.
10 A. M.—Adult Bible Class.
Mr. J. Paul William, Leader.
11 A. M.—Morning Worship.
Dean Shailer Mathews,
University of Chicago.

Christian Science

NEW YORK BRANCHES OF THE MOTHER CHURCH
THE FIRST CHURCH OF CHRIST, SCIENTIST, IN BOSTON, MASSACHUSETTS.
SUNDAYS, 11 A. M. AND 8 P. M.
WEDNESDAYS, 8 P. M.

FIRST	Central Park West at 96th St.
SECOND	Central Park West at 68th St.
THIRD	Park Ave. and 63d St.
FOURTH	Ft. Washington Ave. at 178th St.
FIFTH	9 East 43d St.
SIXTH	1,935 Anthony Ave., Bronx
SEVENTH	103 West 113th St.
EIGHTH	103 East 75th St.
NINTH	Town Hall, 121 West 42d St.
TENTH	171 Macdougal St.
ELEVENTH	2,382 Grand Concourse, Bronx
TWELFTH (Colored)	1200 West 138th St.
THIRTEENTH	2,307 Broadway
FOURTEENTH	555 West 141st St.
FIFTEENTH	119 Sydenham St.

NOTE—Wednesday meetings in Fourth, Sixth, Tenth, Eleventh and Fifteenth Churches, 8:15 P. M. Wednesday Meeting, Ninth Church, 7 P. M. Seventh Church, second Sunday service, 4:30 P. M. Fifteenth Church, no Sunday Eve. service.

The Sunday morning service is radiocast at 11 A. M. and lectures every Monday Eve. at 8 P. M. through Station WMCA.
The public is cordially invited.

Christian Science

New York Branch (1st) of the CHRISTIAN SCIENCE PARENT CHURCH
Advancing Ministry Movement.
Sunday Services 11 o'clock East Room Hotel McAlpin.
Reading Room 675 Fifth Av.

CHRISTIAN SCIENCE LIBERALS,
Pythian Temple, 70th St. near Broadway.
Louis F. Lewis, Speaker.
Subject for tomorrow morning at 11,
"We Live by Faith."

Community Church

THE COMMUNITY CHURCH OF N. Y.
Park Avenue and 34th Street.
11 A. M.—JOHN HAYNES HOLMES
"CHINA, INDIA AND THE UPRISING OF ASIA: WILL IT SAVE OR WRECK THE WORLD?"

Congregational

BROADWAY TABERNACLE CHURCH.
Broadway and 56th St.
Ministers { Rev. Russell J. Clinchy.
{ Dr. Charles E. Jefferson.
MR. CLINCHY will preach 11 and 8.

Disciples of Christ

(Christian)

CENTRAL CHRISTIAN,
143 West 51st St.
Rev. FINIS IDLEMAN, D. D., Pastor.
11 A. M.—Rev. E. C. Cameron
"MODERNISM AND THE DISCIPLES."

Divine Science

CHURCH OF THE TRUTH.
REV. ALBERT C. GRIER, Pastor.
107 West 58th St.
11 A. M.—MISS GLADYS GRIER,
"On Earth as It Is in Heaven."
8 P. M.—WALTER LANYON will speak.
Services Monday, Tuesday, Wednesday Noon and Wednesday 8:15.

Interdenominational

GOSPEL TABERNACLE,
8th Av. at 44th St.
A. B. Simpson, Founder.

11 A. M.—"Prayer and the Nation."
7:45 P. M.—"If Any Man Thirst."
REV. F. NOEL PALMER PREACHES AT BOTH SERVICES.

THE UNION THEOLOGICAL SEMINARY.
Service in the Chapel, Claremont Avenue, between 120th and 122d Streets, at 11 o'clock. Preacher, the Reverend Professor JAMES MOFFATT, D. D., of Union Theological Seminary.

CHINATOWN.
The Rescue Society—Old Chinese Theatre, 7 Doyers St. Gospel Service Nightly 10. WMCA Radio Mass Meeting, October to May. THOMAS J. NOONAN, SUPERINTENDENT.

BAHA'I CENTRE,
119 West 57th St., 6th floor.
Sunday, July 22, 4 P. M.
MR. HORACE HOLLEY,
"Sources of Social Law."

Jewish

JEWISH SCIENCE.
RABBI MORRIS LICHTENSTEIN,
Leader and Founder.
AUTHORIZED JEWISH SCIENCE Services: SUNDAY, 11 A. M., at True Sisters' Building, 150 West 85th St.
"THE POWER OF PATIENCE"
PUBLIC CORDIALLY WELCOME
RESERVATIONS FOR HIGH HOLIDAY SEATS SHOULD BE MADE NOW AT 150 WEST 85TH ST.

Lutheran

ADVENT, Broadway and 93d St.
11—Rev. Holand. 9:45—Bible School.

HOLY TRINITY, Central Park West at 65th St.
Dr. Wm Freas will preach at
11 A. M.—"Hungry—With Jesus."

Methodist Episcopal

GRACE METHODIST, WEST 104TH ST.
REV. LEE H. BALL.
11 A. M.—"When is Judgment Day?"
8 P. M.—"Wear and Tear."

OLD JOHN STREET, 44 John Street,
FRANCIS B. UPHAM, D. D., Minister.
11—Sunday. Each Weekday 1 o'clock.

18TH ST., WEST OF 8TH AV.
REV. J. T. VAN BURKALOW, Ph. D.
11 and 8—ALL WELCOME.

MADISON AVENUE
Sixtieth Street.
Rev. Ralph W. Sockman, Ph.D., D. D.
Rev John A. Vollenwaider, M. A., B. D.
11:00 A. M.—Mr. VOLLENWEIDER,
"Haunting Inquiries" (Series).
No. IV—Man's Coming of Age.

ST. PAUL'S,
West End Av. and 86th St.
RAYMOND L. FORMAN, D. D., Pastor.
11 A. M.—GANSE LITTLE.

National Bible Institute

THE NATIONAL BIBLE INSTITUTE,
240 West 55th Street.
4 P. M.—Rev. JOHN N. WOLF,
"Election and Adoption."
Inspirational Service Broadcast Station WMSG, Wednesday, 3 to 4 P. M.

Presbyterian.

THE ARICE CHURCH,
5th Av. and 37th St.
Ministers
WILLIAM PIERSON MERRILL,
JAMES McCULLOUGH FARR.
Dr. HUGH BLACK will preach at 11.
NOON HOUR SERVICE DAILY, 12-30-12.50
(Except Saturday).

BROADWAY PRESBYTERIAN,
114th St. and Broadway.
WALTER DUNCAN McCHANAN, D. D.,
Minister.
11 A. M.—"Is Life Worth Living?"

Presbyterian.

CENTRAL PRESBYTERIAN,
57th St. and Madison Av.
Ministers:
Dwight Witherspoon Wylie,
Wesley Sober.
CHURCH CLOSED.
Morning Services Resumed Oct. 7
AT HOTEL PLAZA, 58TH ST. AT 5TH AV.
Services of ministers available by calling Columbus 0028.

FIFTH AVENUE PRESBYTERIAN,
Fifth Avenue and Fifty-fifth Street.
Ministers { Rev. Henry Howard, Litt.D.
{ Rev. Minot C. Morgan, D.D.
{ Rev. Edward W. Hale.
10:00—Men's Bible Class, Dr. Ralston.
10:00—Women's Bible Class, Col. Sanctuary.
11:00—Morning Service, Robert E. Speer, D.D.
4:00—Organ Recital, William C. Bridgman.
4:30—Art Service, Robert E. Speer, D.D.
5:45—Young People's Association.
Miss O. Arrowsmith.
Wednesday, 8:15—Midweek Service, Mr. Hale.

FIRST PRESBYTERIAN,
56th Av., 12th and 12th Sts.
Broadway and 72th St.
Ministers { Rev. Joseph Alexander, D. D.
{ Rev. J. V. Moldenhawer, D. D.
{ Rev. Thomas Guthrie Speers.
10 A. M.—Church School.
11 A. M.—REV. PHILLIPS ELLIOTT of Boston, Mass.
8 P. M.—LAWN SERVICE: MR. BARR.
Mid-Week Service Wednesday 8 P. M.

FORT WASHINGTON,
174th St. and Broadway.
11 A. M.—Rev. Paul F. Barackman.
8 A. M.—Mr. James E. Bennet.

FOURTH PRESBYTERIAN CHURCH,
91st St. and West End Av.
DR. BENJAMIN F. FARBER,
Minister.
11 A. M.—REV. ROBERT MacGOWAN, D. D., of the Bellefield Presbyterian Church, Pittsburgh, will again preach.

MADISON AVENUE PRESBYTERIAN,
Northeast Corner 73d St.
Ministers { Rev. George A. Buttrick, D. D.
{ Rev. William Raymond Jellife.
{ Rev. George Stewart, Ph. D.
11 A. M.—Dr. Stewart.
8 P. M.—Dr. Stewart.
All Seats Free and Unassigned.

NORTH PRESBYTERIAN,
155th St. East of Broadway.
HENRY BURNHAM KIRKLAND,
MINISTER.
11 A. M.—Rev. Arthur Bardwell Patten, D. D.

PARK AVENUE PRESBYTERIAN,
Park Av. and 86th St.
ALBERT PARKER FITCH, D. D., Minister.
Boswell P. Barnes, Associate.
Frank Mellon, Precentor.
11 A. M.—Mr Barnes will preach.

RUTGERS,
73d St. and Broadway.
Rev. DANIEL RUSSELL, D.D., Minister.
11 A. M.—Worship with Sermon.
REV. JOHN R. MACKAY, D.D.

WELSH PRESBYTERIAN CHURCH,
505 West 155th St. Ll. Williams, Pastor.
Services 10:30 A. M. and 7 P. M.

WEST END PRESBYTERIAN,
Amsterdam Av. at 105th St.
DR. A. EDWIN KEIGWIN, Pastor.
11 and 8. Dr. Robert Johnson, D. D.
Morning service Broadcast by WABC & 2XE.

WEST PARK PRESBYTERIAN,
Amsterdam Av. and 80th St.
REV. ANTHONY R. EVANS, D. D., Pastor.
10 A. M.—Adult Bible Class.
11 A. M.—REV. ANDREW G. TRUXAL.
Subject: "The Dignity of the Commonplace."

Protestant Episcopal

CATHEDRAL OF ST. JOHN THE DIVINE,
Amsterdam Av. and 112th St.
8:00 A.M.—Holy Communion.
11:00 A. M.—Morning Prayer,
Holy Communion and Sermon.
Right Rev. Frederick Bingham Howden, D.D., Missionary Bishop of New Mexico.
4:00 P.M.—Evening Prayer and Sermon.
Right Rev. Frederick Bingham Howden, D.D., Missionary Bishop of New Mexico.
Daily Services, 7:15 and 7:30 A. M., 5 P. M.

ALL SAINTS', Henry and Scammel Sts.
"The Old Slave-Gallery Church."
8 P. M.—"Why the Episcopal Church?"

ASCENSION, 5th Av. at 10th St.
Rev. DONALD B. ALDRICH, D. D., Rector.
8 A. M.—Holy Communion.
11 A. M.—Morning Prayer and Sermon.
Very Rev. Charles E. Jackson,

WIFE SAYS SHE SHOT WRITER AND WOMAN

But Search in Two Pennsylvania Counties Fails to Reveal Bodies of 'Victims.'

MRS. L. M. HUSSEY IN CELL

Physician Insists She Fired Five Bullets in 'Double Killing' at Rendezvous in Field.

PAIR BELIEVED TO BE HIDING

Police Learn Mrs. Grace Sauveur Telephoned Son After 'Murder' by Attractive Venezuelan.

Special to The New York Times.

NORRISTOWN, Pa., July 20.—Weeping and hysterical, Dr. Virginia Alvarez Hussey walked into the police station here this noon and handed over to the police a loaded revolver, then sobbed that she had killed her husband and another woman last night.

The woman physician, an attractive, dark-complexioned Venezuelan, 32 years old, who until two weeks ago was an interne at the West Philadelphia Hospital for Women, said she committed the double murder near her home at Parker Ford, Chester County, about six miles from Pottstown.

The police late tonight abandoned the search for the bodies of Hussey and Mrs. F. D. Sauveur, who is the former Grace Tetlow and has been married three times.

When she arrived at Police Headquarters the physician said that she had killed her husband, Lindley M. Hussey, a novelist and magazine writer, and the woman when she found them together in an automobile in a field.

Nervous and Dazed in Cell.

Apparently suffering from the stress of an unusual emotional shock, Dr. Hussey became ill in her cell and was reported to be "intensely nervous and dazed" by a physician who was called to attend her. The police, puzzled and undecided, accepted the woman's story at its face value and made a prolonged search for the bodies of the two supposed victims.

Despite their efforts, however, and a thorough search by posses of citizens in Montgomery and Chester counties, no trace of Mr. Hussey or the "other woman" was uncovered.

Adding to the doubt with which Dr. Hussey's story of the double murder was received, the police learned late today that Mrs. Grace Sauveur of Ambler, alleged to be the "other woman" in the supposed triangle, had telephoned to her 16-year-old son, Theobold, at noon and told him to "pack up and go to camp." One theory of the police is that Mr. Hussey and Mrs. Sauveur are in hiding in Philadelphia, afraid to make their whereabouts known.

Obtained Warrant for Husband.

The sanest account of the alleged murders was obtained from the bewildered prisoner by Magistrate Frank J. Clark of Norristown, who visited Dr. Hussey in her cell late today. Last Monday, Mr. Clark revealed, the woman walked into his office here and swore out a warrant against her husband, charging non-support. She also named Grace Sauveur of Ambler as the "other woman" in the case, the Magistrate said. Mr. Hussey has been missing for several weeks.

"My husband telephoned me last night and I decided to be broad-minded and let him explain," Dr. Hussey told Mr. Clark. "I met him in an automobile, taking with me a revolver I borrowed from a friend's home in Philadelphia. I saw the 'other woman' in the car and everything went red before my eyes.

"I fired two shots into him and three into the woman. Then I got out of my automobile, walked to a trolley car and came to Norristown."

Brother Hastens to Aid Her.

Virtually the same story she told to Mr. Clark was repeated by Dr. Hussey to her brother, Hector Alvarez of the staff of the Commercial Museum, Philadelphia, who hurried here this afternoon upon receiving word of her "confession."

Staring vacantly at Mr. Alvarez, she told of meeting her husband by appointment, and of entering an automobile in which he and another woman were seated.

"My husband fell out of the car into some bushes near the river," she continued. "I cannot recall whether the woman fell from the machine. Everything seems so blurred and unreal."

The river referred to by Dr. Hussey apparently is the Schuylkill, near Parker Ford.

"Madly in Love" With Husband.

According to Mr. Alvarez, his sister was "madly in love" with her husband and helped to support him by working as an interne in hospitals while he wrote magazine articles.

"She loved Hussey so much, and she is so highly temperamental that I can readily believe she could have killed him and the 'other woman' if she had found them together," Alvarez told the police.

Superintendent William Elser and Captain Frank Sarni of the Norristown police listened in amazement this morning as Dr. Hussey told her rambling story of the alleged double murder.

Dr. Hussey also surrendered five poison tablets with which she said she had planned to commit suicide after the "murders."

"But I lost my nerve and decided to surrender to the police instead," she explained.

Dr. Hussey's father, Ismael Alvarez, was Minister o. War for Venezuela during the administration of President Castro. Her husband, in January, 1927, published his first novel, "Odalisque," a romance with a Venezuelan and New York setting. He also has written works on biology and chemistry.

Fries Egg on Capitol Steps In Four Minutes 32 Seconds

Special to The New York Times.

WASHINGTON, July 20.—During the intense heat, which reached a maximum of 95 at 4 o'clock this afternoon, an egg was fried on the steps of the Capitol in 4 minutes and 32 seconds. Miss Mildred Mercier conducted the test in the presence of a crowd and photographers.

Miss Mercier cracked the egg and let it fall on the Capitol steps. When it was done to her liking, she placed it between two slices of bread and ate her luncheon with relish. The cameramen got busy and the crowd cheered.

COURT BARS CUTTING HECKSCHER INCOME

Trustee Loses Plea to Allot All but $12,000 of $45,000 Trust Revenue to Pay Debts.

STYLE OF LIVING IS UPHELD

Frankenthaler Won't Impair Realty Man's Support "in Manner to Which He Is Accustomed."

G. Maurice Heckscher, son of August Heckscher, realty man and philanthropist, will not have to cut down his living expenses to $12,000 a year and devote the remainder of the $40,000 received annually from trusts created by his father to pay off his debts, under a ruling by Supreme Court Justice Frankenthaler yesterday, when the Court denied an application of Louis H. Rowe trustee in bankruptcy for Mr. Heckscher.

Mr. Rowe applied for an order giving him the excess income above the sum found by the Court to be sufficient for Mr. Heckcher's maintenance "in the manner to which he has been accustomed," but Mr. Heckscher replied that he needs all the income not only for his support but to aid him in an effort to rehabilitate his fortunes. His attorneys said that before his bankruptcy he spent $135,000 a year.

In refusing to cut the allowance Justice Frankenthaler said that "the evidence preponderates in favor of the contention of the defendant that his support in the manner to which he has been accustomed would require an income considerably in excess of the net income from the trust," and added:

"The Court would be extremely hesitant to grant the plaintiff relief which will deprive the defendant of a substantial portion of an income established for him by a third party, and compel him to reduce his scale of living to fit an arbitrary estimate."

He refused, however, to dismiss the complaint on Mr. Heckscher's application, and said he would enjoin him from consenting to the cancellation of the trusts by his father, because it would be a "fraud on his creditors." Mr. Heckscher said he believed the trustee would collect $800,000 more from the assets of the bankrupt estate.

Mr. Heckscher said he gives his wife, the former Luella Gear, actress, $1,400 a month for living expenses and spends $6,500 a year on the house, owned by his wife. His two cars cost him $2,000 a year, and he said he needs $3,000 a year for clothing and $15,000 a year for luncheons and dinners because "I must take customers to luncheon and dinner." Other items brought the total to $45,500.

The affidavit said further that his income rose from $80,000 in 1913 to $500,000 in 1924, in which year his mother died and left him $600,000 in cash and $600,000 in stock. His bankruptcy was due to the losses in a hotel venture in Miami and on the building at 277 Park Avenue.

NAB BRIEF CASE BURGLAR.

Police Catch Him in Staten Island Home—Say He Admits 12 Thefts.

A dapper young man, who described himself to the Staten Island police as Robert Allen of 421 Seneca Avenue, Brooklyn, and is believed by them to be the "brief case burglar" whose operations in the West New Brighton district in the past two months have resulted in the loss of $7,000 worth of jewelry in a dozen burglaries, was captured yesterday afternoon when he was seen climbing out of a window in the home of Harry Clark at 14 Greenleaf Avenue, West New Brighton. The arrest was made by Detective Sergeant Thomas England after George Van Pelt of 14 Garden Street, West New Brighton, who was delivering ice to an adjacent house had chased Allen back into the Clark home and subdued him.

According to the police Allen admitted taking jewelry from a dozen homes in West New Brighton. His method, they said, was to pose as a book salesman and to enter homes whose tenants were away. Allen had his brief case and a book prospectus with him when captured. According to the police Mr. Clark identified as his property a ring and two stickpins found in Allen's possession.

REDS WRITE TO C. M. T CAMP

Philadelphia Young Workers Urge Citizen Soldiers to Quit Training.

Special to The New York Times.

BALTIMORE, July 20.—Letters written by a Communist group are being distributed to young men in citizen's military training camps in the Third Corps Area, urging the soldiers to forsake their military pursuits.

The propaganda, which comes from the Young Workers' League of Philadelphia declares that the camps are sponsored by capitalists and that the young men enrolled are being prepared for slaughter in the next war.

Major A. Rutherford, Assistant Chief of Staff at Third Corps headquarters, said of the letters:

"We do not think much will result from these letters. They have been distributed throughout citizens camps for some years."

D. Cahill Not Attorney for S. Willis.

In the account of the forfeiting of the bail of Captain Browne Willis, an alleged rum-runner, in the Federal court, published in THE NEW YORK TIMES July 17, it was stated that David Cahill was attorney for Captain Willis. This was incorrect. Mr. Cahill was attorney for another defendant in the same case who was in court, but was not attorney for Willis. Mr. Cahill stated in court that he had no interest in the Willis matter.

CITE $2,370,000 LOSS IN FILM SUIT REPLY

Producers Say Their Methods Are Necessary, Due to Flux in Theatres.

22,000 MOVIE HOUSES NOW

Of These, 3,950 Changed Hands in 1927—Film Boards Aim to Protect Contracts.

An answer was filed yesterday in the Federal Court to the Sherman Law suit of the Government against the ten producers composing the Motion Picture Producers and Distributors of America, Inc., and thirty-two film boards of trade. The answer is supplemental to one filed on June 20. The Government complained that the film boards, distributed 98 per cent. of the motion picture films used in the United States, and that since July, 1922 the defendants had been engaged in a conspiracy to require every exhibitor to submit all disagreements in the industry to arbitration boards whose decision must be final.

The present answer was filed by George W. Wickersham and Edwin P. Grosvenor of the law firm of Cadwalader, Wickersham and Taft, and Gabriel L. Hess and Charles W. Pettojohn, counsel for the film boards. It says that the defendants are victims of unbusinesslike practices, which cause a loss of more than $2,370,000 annually.

Showing the extent of the motion picture industry, the answer says there are more than 22,000 motion picture theatres, that in 1927 3,950 of them changed hands and that the changes involved outstanding uncompleted contracts with distributers totaling $8,081,000. It is alleged that in many instances transfers are only on paper and are carried through with the aid of dummies by improvident exhibitors, who have found that they held more contracts for pictures than they could handle.

It is alleged that purchasers of 1,237 of the theatres last year refused to assume any part of outstanding contracts involving more than $2,370,000, but purchasers of 2,713 theatres agreed to assume responsibility for contracts amounting to $5,711,000.

Replying to the Government's charge that the producers have created a monopoly, the answer asserts that the average exhibitor uses 200 feature pictures a year, and 350 shorter subjects, and that no producer turns out more than seventy-five features a year, while some of them average only twelve a year. It is explained that all contracts for pictures are signed far in advance of release dates and that producers and distributers count on these contracts in making expenditures, so that their plans are upset when contract is not adhered to through change of ownership or otherwise.

"No exhibitor except one looking for an unfair or dishonest advantage," the answer says, "or one in bad financial condition, or with a fraudulent transfer to conceal, has reason to object to the rules and regulations. The frequent changes of ownership bring into the field each year many new and inexperienced persons. Some of these sell out again in a few months, with the result that their contracts go into the discard."

The answer asserts that the credit system operated by the Film Boards of Trade gives full protection to all responsible and honest exhibitors.

'HIT AND RUN' AVIATOR APPEARS IN JERSEY

He Swooped on Truck, Ripped Off Its Roof, Then Flew Away, Driver Declares.

Designated by police who arrested him as the first "hit and run" aviator, Kenneth R. Collins, a field instructor at the Reich Flying School in Newark, was held last night in $200 bail on a charge of malicious mischief. Collins was arrested on complaint of Frank H. Krouse, a truck driver, living at 185 Chestnut Street, Union, who told police that Collins, acting in anger, swooped down over a truck that Krouse was driving and tore away the top of the truck cabin with his plane's landing gear. Literal mud-slinging by truck drivers was given as the cause for Collin's anger.

According to stories told police there has been a long-standing quarrel between Collins and a number of truck drivers, Krouse among them, who are engaged in moving fill to Haynes Avenue, near the Flying School, which Newark is improving. Collins's plane, anchored near the road, was splashed with mud by the trucks. Demands made by Collins that the trucks move slowly to avoid this mud-splashing were met, it is said, by more mud.

Yesterday afternoon, Krouse told the police, more mud was splashed on the plane and Collins leaped into it and took off. A moment later he flew low over the road and ripped the top from Krouse's truck cabin. He then made a landing on the far side of the field near where his automobile was parked.

The aviator surrendered to police in the afternoon and was released in $200 bail. His story, police say, is similar to that of Krouse, for he declared that he wished to give the truck drivers, as a class, a "dose of their own medicine." Not satisfied with splashing mud on his plane, Collins said, the truck drivers had helped the feud along by trying to "pick him off" as he walked in the road.

Collins lives at the Elizabeth Carteret Hotel. He told police he was the son of Franklin W. Collins, former Assistant United States District Attorney at Lincoln, Neb., under Charles G. Dawes. He also said he was a former captain in the Marine Corps.

Gets Year for Beating Wife With Pipe

Special to The New York Times.

PHILADELPHIA, July 20.—Convicted of beating his 62-year-old wife with a piece of pipe and described to the court as a "terror to his neighborhood," Harry Shuman, 71, was sentenced today to one year in the House of Correction by Judge Harry S. McDevitt. Shuman is said to have brutally beaten his wife, Julia, last Saturday night. It also was charged that he chased and frightened children of his neighborhood.

Last Elephant in Central Park Zoo Dead; Bullets End Paralyzed Beast's 97 Years

Jewel, 97 years old and last surviving elephant of the Central Park Zoo, was killed yesterday after paralysis had crippled her. Dr. Raymond Garbutt, a veterinarian, delivered the coup de grace to the aged pachyderm with an elephant gun, which had been obtained after considerable search. It took three bullets to end the long life of the one-time circus star.

John Coyle, head keeper, found Jewel suffering from paralysis in the morning in her pen near the lions' den. She was unable to lift her trunk, the trunk that had delighted thousands of children by the nimble way in which it had seized peanuts. Coyle consulted Dr. W. Reid Blair, director of the Bronx Zoological Garden, and then Dr. Garbutt was called in.

Meanwhile the paralysis had spread through the elephantine body and soon Jewel was on the ground, hardly able to move. When the elephant gun was delivered to Dr. Garbutt he fired one shot back of the ear. Jewel hung tenaciously to life, however. It was necessary to get more powerful shells, and then Dr. Garbutt finished the career of Jewel.

Coyle said that the elephant had been with the Barnum & Bailey circus many years before being turned over to the zoo in 1878.

COURT WILL PUNISH ABSENT DRY AGENTS

Judge Atwell to Impose $100 Fines When They Fail to Appear for Trials.

HE AIDS PENITENT THIEF

Orders That Sentence of Postal Clerk Arrested a Month Ago Begin Last Feb. 1.

Judge William H. Atwell of Dallas, Texas, sitting in Federal court in Brooklyn, threatened yesterday to fine dry agents who fail to appear against alleged violators of the prohibition law.

Three cases had been called for trial, but the agents who had made the arrests were not present.

"I suggest that these cases be put over until tomorrow and we can then dispose of them if the officers are not present," said Assistant Federal Attorney Henry.

"Do you mean dismiss the charges?" asked the Court.

When Mr. Henry replied in the affirmative Judge Atwell said:

"Not at all. We'll give no defendant the benefit of an officer's absence. Absent officers will in future be fined $100 and executions of the fines will be issued."

In a theft case Judge Atwell refused to suspend sentence but ordered the sentence of a man arrested only a month ago to be recorded as taking effect Feb. 1, giving the benefit of five and two-thirds months.

The prisoner was Harry Feis, 30 years old, of 222 Cornelia Street. He was arrested on June 22 charged with having taken three marked one dollar notes from a test letter sent through the mails by postoffice inspectors. The arrest took place at Station G, 54 Meserole Street, where Feis had been a clerk for five years. Feis pleaded guilty and said he could give no reason for stealing the letter.

A number of friends of Feis pleaded for clemency yesterday. Many letters from persons who knew Feis were received by the Judge and by Federal Attorney William A. De Groot. Most of the letters asked that Feis receive a suspended sentence.

"I cannot give you a suspended sentence," Judge Atwell said to the prisoner. "There are many young men and women of your age working in the postoffice who know of your case. You may be penitent and determined to do differently if given another chance, but a suspended sentence might result in a moral breakdown of the Postoffice Department. But when the Parole Board requests me as the committing Judge I shall recommend your parole. I sentence you to a year and a day in Atlanta prison."

Under the Federal laws prisoners credited with good behavior may apply for their parole after one-third of the sentence has been served. Under the terms of Judge Atwell's sentence Feis will have served nearly half of his term before he enters the Federal Penitentiary.

Judge Atwell is filling the places of judges who are on vacations.

NO LAWYER FOR STATE BODY

Katzenbach Sees No Need for Counsel to Jersey Tenement Board.

Special to The New York Times.

TRENTON, N. J., July 20.—The State Board of Tenement House Supervision was notified today by Attorney General Katzenbach that he sees no necessity for the assignment of special counsel to handle its legal affairs. The appointment was asked in a recent resolution adopted by the board.

Such requests have become quite common with State bodies and have resulted in criticism of the Attorney General's department in a number of instances in which they have been granted. Already there is a long list of legal assistants and special counsel on the State payroll. The legal work of tenement house supervision has been handled by Assistant Attorney General Grover C. Richman, and in his letter Mr. Katzenbach said that there was no reason why matters requiring attention could not continue to be handled in this manner.

The work is not heavy, it was pointed out, and under no circumstances would such a special appointment be justified. The request is the third of like nature to be refused by the Attorney General within the last three months. In the other cases the State Board of Conservation and Development and the State Military Department sought counsel.

The ITALIA'S SURVIVORS on the Ice
Seen from the Air—
A page of pictures.
REMARKABLE PHOTOGRAPHS of Arctic visualize the Italia rescue story. How the small red tent on the ice and the marooned survivors looked to the rescuers in the airplane.
The New York Times
ROTOGRAVURE PICTURE SECTION
TOMORROW

800 CRIPPLES ENJOY INDIAN POINT OUTING

Children and Adults Are Guests of Jeremiah Milbank and Institute for Disabled.

TAKE STEAMER TO PARK

Luncheon Served on Group's Arrival —Baseball Game and Races Feature Athletics.

More than 800 crippled children and adults, some of them in wheel chairs, participated in the annual all-day outing yesterday of the Institute for the Crippled and Disabled as the guests of Jeremiah Milbank, the founder and treasurer of the institute, who has just been appointed Eastern Treasurer for the Hoover-Curtis ticket.

It was an excited throng that boarded the Hudson River Day Line steamer Albany for Indian Point Park.

Preceding the field sports which had been arranged for the guests, a box luncheon was served. Many of the handicapped children took their boxes and scampered as fast as they could for the nearest swings and merry-go-rounds. Some, in their excitement, forgot their lunches, but nurses and attendants made sure that they had something to eat before they started playing.

Victor Cerosaletti, 9 years old, celebrated his "new pair of legs" by winning the walking contest for double leg amputations. Victor, the son of an ex-service man, lives in an up-State village near Albany. Thursday the boy, who has been crippled since birth, visited the Institute for the Crippled and Disabled and was fitted with a new pair of artificial legs, three inches longer than the ones he had been wearing.

Joseph Heck, who lost his left arm and right leg several years ago through an industrial accident, was first in the one-crutch running race. A potato race, in which about thirty persons participated, was won by Thomas Ganskaufer, an infantile paralysis patient.

Another infantile paralysis case, George Tarbox, who although only 20 years old is the inspector of an electrical concern in Hoboken, won the two-crutch running race and captained the winning alumni team in baseball game between the alumni and students of the Institute for the Crippled and Disabled, which was the feature of the sports program.

With remarkable agility, the one-armed, one-legged and those even more unfortunately crippled took part in an exciting baseball game. Bouncing, hopping and sometimes even crawling on their stomachs, the opposing teams vied with the greatest eagerness to put the winning run over. The alumni team won, but all the contestants performed so remarkably that all eighteen received prizes.

An incident threatened to mar the occasion when one of the base runners accidentally crashed into Charles Johnson, a 16-year-old youth who was playing third base with the aid of crutches, and broke one of the appliances. But Dr. Parlen managed temporarily to repair the broken crutch and promised Charlie a new one.

Although many of the persons on the outing are badly crippled, Miss Florence S. Sullivan, Chairman of the Executive Committee of the institute, explained that all "disdained being parasites" and are making their own way in the world.

DENIED BAIL AS STRANGLER.

Actor Is Accused in the Death of 65-Year-Old Woman.

Felix Schlesser, 38 years old, an actor, of 320 Roebling Street, Brooklyn, was held without bail in Homicide Court yesterday for hearing on Monday by Magistrate Rosenbluth. Schlesser was charged by Detective Cohen of the Clinton Street station with strangling to death Mrs. Goldie Gross, 65 years old, last Tuesday in her apartment at 104 Essex Street.

He was arrested Thursday after many neighbors of Mrs. Gross had been questioned concerning a man said to have been seen lingering about the building. Schlesser was held at the Clinton Street station for questioning and was confronted by persons who said they could identify the loiterer if they were to see him again.

Mrs. Gross was found suffocated in bed after her screams had attracted nearby residents. No motive for the crime has been disclosed.

INDICTS TWO MORE IN PATRONAGE SALES

Grand Jury Names Negro Republican and Unidentified Man in Mississippi Inquiry.

GOES TO ARRANGE TRIALS

Federal Prosecutor Leaves Biloxi to Plan Federal Court Action at Jackson in September.

BILOXI, Miss., July 20 (AP).—A Federal Grand Jury today concluded an eight-day investigation into Federal patronage affairs in Mississippi by returning two additional indictments, one of which named a man hitherto not identified with the investigation. Court officials refused to identify the man or reveal his connection with the investigation, pending his arrest.

The other indictment named Edward L. Patton, negro Republican leader of Jackson, and brought the total of charges against him to nine. The latest charge against Patton is that he solicited $900 from B. B. Breeland of Wiggins for promoting Breeland's candidacy for appointment to the postmastership at Wiggins.

Breeland, court attachés revealed, refused to pay, and the appointment went to William E. Miller, who, with Patton and J. C. Tannehill, former Deputy United States Marshal of Summerall, is under indictment in connection with his appointment. Both are charged with violating the law prohibiting the purchase or sale of public office.

Patton also was named in an indictment for conspiring with Perry W. Howard, negro National Committeeman from Mississippi and a Special United States Attorney General S. D. Redmond, A. M. Redmond, Jackson negroes, and J. Scott Hubbard, suspended Deputy United States Marshal here, to violate the public office law in bringing about the appointment of A. P. Russell as a member of the United States Marshal's force at Magee, in which payment of $1,500 was involved.

The Grand Jury's final report was presented and accepted by Judge E. R. Holmes without comment. Millard McGilchrist, Special Prosecutor for the Department of Justice, also refused to comment. He left here tonight for Jackson to perfect arrangements for the trials there of Patton, Miller and Tannehill in September. The others will be tried at the November term of court.

FATHER HELD FOR CRUELTY

Charged With Breaking Daughter's Arm in Family Row.

Charged with felonious assault, Anthony Gomez, 35 years old, of 129 Perry Street, was held in $1,000 bail for the Grand Jury by Magistrate Farrell in Jefferson Market Court yesterday. He was said to have broken the arm of his 5-year-old daughter, Carmen, during an altercation with her mother, Carmen Bey, who appeared in court yesterday with Patrolman Garvan of the Charles Street Station, to whom she had made the complaint.

Louis Falk, Agent of the Children's Society, examined the child, questioned the mother, who said it had been injured by Gomez and made the complaint. As the mother is destitute the other three children, Tony, 3, Manuel 2 and Blanc, aged 6 months, were taken in custody by the Children's Society. Carmen, the injured child, was kept at St. Vincent's Hospital.

PULSIFER DIVORCE REFUSED

Referee's Recommendation Upset Because No Defense Was Made.

A report by Charles K. Beekman as referee, recommending a divorce for Mrs. Ruth Weser Pulsifer from Frederic King Pulsifer Jr., has been vacated by Supreme Court Justice Delehanty and an application for a divorce decree denied. The Court held that the case had been heard by a referee upon Pulsifer's assurance that he would defend the action, but he took practically no part in it, and for that reason the case will be heard again in open court in October.

Mrs. Pulsifer accused her husband of misconduct with a number of women while he was occupying an apartment at 16 East Ninth Street in July, 1926. The referee upheld the charges on testimony that on a number of occasions women remained in the apartment all night and that because of the noise from drinking parties the superintendent of the house appealed to the police.

LAURENCE SCHWAB FREED.

Court Says Police Had No Right to Search Which Uncovered Liquor.

The complaint of possessing liquor made against Laurence Schwab, one of the producers of "Good News," by a policeman was dismissed yesterday by United States Commissioner O'Neill. Mr. Schwab had an altercation with the policeman at Forty-seventh Street and Broadway, and he was arrested on a charge of disorderly conduct. His car was searched and some liquor was said to have been found.

On the disorderly conduct charge, Mr. Schwab recently received a suspended sentence when he pleaded guilty.

Commissioner O'Neill ruled that the police had no right to search the car without a warrant for material in no way connected with the charge of disorderly conduct.

ROBBER FLEES WITH $3,432.

California Bank Manager Vainly Pursues Thief at Oakland.

OAKLAND, Cal., July 20 (AP).—An unmasked man, who appeared to witnesses to be under the influence of a narcotic, held up the Broadway Branch of the American Trust Company today and escaped in an automobile with $3,432.

G. F. Wilson, manager of the bank, commandeered a car occupied by a man and a woman and pursued the robber, but was outdistanced. A passerby saw Wilson stop the second car and, believing the bank manager was the holdup man, was responsible for a report that the robber had kidnapped a man and a woman in making his escape.

Wife Gets Uale's Personal Effects.

Mrs. Mary Uale of 6,601 Fourteenth Avenue, Brooklyn, wife of Francesco Uale (Frankie Yale), gang leader, who was shot and killed by rival gunmen several weeks ago, claimed his personal effects at Brooklyn Police Headquarters yesterday. Accompanied by her attorney, Julian Carrabba, she presented an order signed by Surrogate Wingate of Kings County. Besides his clothing, she received a belt buckle containing seventy-five diamonds, a diamond ring and $2,000 in cash and checks.

Will Rogers Finds Humor In Amateur Associations

To the Editor of The New York Times:

TOLEDO, Ohio, July 20.—That lawn tennis association didn't monkey with Tilden long when they saw he couldn't win, did they? The rules say "you can write articles, but not on the same day you play." They figure it's too hard on an amateur to write and play the same day. It takes a professional to have that much endurance.

Outside the Maryland Racing Association, who barred Harry Sinclair's horses from running on an oiled track, I don't suppose there is any body of men in America that are as consistently humorous as these amateur associations. Saw Amelia in Chicago. Yours,

WILL ROGERS.

SMALL MAN ROUTS THREE, SAVING GEMS

130-Pound Diamond Merchant Carrying $35,000 Stones Defies Thieves' Pistols.

YELLS AND SHOWS FIGHT

Heavy-Set Thugs Speed Off in Auto and Fire Two Shots—Two Men, Unarmed, Get $2,500 Payroll.

Three heavy-set, armed thugs tried to rob Abraham Greenstein, a diamond merchant living at 825 West 179th Street, of $35,000 worth of diamonds he was carrying in a brief case at 9 A. M. yesterday near his home, but the diminutive Greenstein routed them by yelling and showing fight. Two shots were fired at Greenstein as the robbers drove away and another man chased them nearly a mile, but the diamonds were saved and no one was hurt.

Mr. Greenstein, who occupies a ground floor apartment with his wife, Dr. Gertruds Greenstein, and operates his business from his home, had bought a large number of cut and uncut diamonds on Thursday and kept them in his safe overnight. In the morning he put them in the brief case and started on foot to take them to his safe deposit vault at the Interstate Trust Company, 181st Street and Wadsworth Avenue, a short distance from his home. He had just crossed Fort Washington Avenue at 179th Street when two young men leaped at him.

Men Brandish Pistols.

"Stick 'em up and keep your trap shut!" one said, pressing a pistol against Greenstein, while the other placed the butt of his pistol against the merchant's forehead. For a second Greenstein, who is 5 feet 3 inches in height and weighs only 130 pounds, hesitated. But when the two, signaling to a third man at the wheel of a parked car, pulled him toward the machine, he shouted: "Help! I'm being robbed!" Greenstein, keeping a tight hold on the brief case, tried to punch the two who held him. The man in the car flourished a pistol, but he continued to struggle. Finally he wrenched loose from the gunmen and dropped the brief case, falling on it like an experienced football player. There he stayed, calling loudly for help.

"He's too noisy," said one gunman, and the first two jumped into the car, which sped west in 179th Street.

Mrs. Dean Johnson of 436 Fort Washington Avenue, who had a small dog on a leash, passed as the robbers, seeing Greenstein rise, fired two shots at him. Both shots missed, but the reports and Mrs. Johnson's screams and the barking of the dog attracted the attention of Dr. Thomas C. McCoy of 427 Fort Washington Avenue, who was in his car. He pursued the robbers' car but lost sight of it at Riverside Drive and 180th Street.

Greenstein reported his experience at the Wadsworth Avenue Police Station. He was unable to identify his assailants in the Rogues' Gallery at Police Headquarters. He described the men as "sheik" types, in their early twenties.

A woman whose name was not divulged reported having seen the affray and congratulated Greenstein on his bravery. Another witness of the hold-up gave the police the license number of the car, a Cadillac, which the police said had been stolen.

Two Get $2,500 Payroll.

Two young men, apparently unarmed, took a payroll of $2,500 from Robert Boyd, 25 years old, of 188 Elm Street, Yonkers, yesterday afternoon shortly after Boyd had left the Liberty National Bank at 256 West Fifty-seventh Street, where he is employed as a messenger. Patrolman John J. Keating of the West Forty-seventh Street Station arrested one man after a chase. He did not have the payroll.

Boyd was en route to the offices of the Landsdowne Company, a silk firm, at 521 West Fifty-seventh Street. Between Ninth and Tenth Avenues, he told the police, the two men stepped from a hallway, struck him and snatched the money envelope. The men darted into a hallway and crossed roofs to Fifty-sixth Street.

Patrolman Keating, hearing Boyd's cries, dashed around the corner and arrested Bernard McGrane, 23, of 421 West Fifty-sixth Street, as he came from a hallway. He was locked up charged with robbery. The police say they have the name of the man who escaped with the money.

GAVE LIFT, HELD AS ELOPER

Philadelphia Autoist Who Aided Girl Makes a New Resolution.

MAUCH CHUNK, Pa., July 20 (AP).—Enrico Pucci, Philadelphia cigar dealer, says never a lift again in his automobile to strangers.

With Margaret Antonette, 16, of Jersey City, he was taken into custody by the police here charged with elopement. The charge was made by Michael Sotak of Lansford, a relative of the girl. After his arrest it was learned that the girl returning to her home had asked Pucci to give her a ride as far as Mauch Chunk, where she was to board a train. She reportedly upbraided Sotak for humiliating her and apologized to Pucci for the embarrassment caused him.

STEWARD ARRESTED IN LEVIATHAN THEFT

Postoffice Inspectors Charge Robbery of Mails at Sea a Month Ago.

$10,000 JEWELRY STOLEN

Linen Sorter Is Alleged to Have Had Key Filed to Fit Lock of Mail Room.

SERVED TERM IN ENGLAND

He Was Imprisoned There for Keeping $10,000 Ring Found on Liner Olympic.

Archibald Chapman, 32 years old, an assistant steward on the United States liner Leviathan, was arrested here yesterday afternoon charged with the theft of more than $10,000 worth of jewelry and other valuables from the registered mail of the Leviathan between June 16 and June 22 when the ship was en route to Southampton. First cable reports of the robbery estimated the losses at $500,000. Chapman was held in $7,500 bail for a hearing on Aug. 9, by United States Commissioner O'Neill.

Post Office Inspectors George F. Smith and Charles N. Schaeffer and Inspector Hoffman arrested Chapman, who with other members of the crew had been questioned concerning the robbery since the Leviathan docked here from Southampton on Thursday morning.

Barred from Citizenship.

Assistant United States Attorney Sylvester said Chapman gave his home address as London. He had lived earlier in Southampton. He had taken out his first American naturalization papers, but will be barred from becoming a citizen of the United States by a criminal record in Great Britain, according to Mr. Sylvester.

Chapman, a man of small stature, worked in the linen room of the Leviathan. He sorted soiled linen in a room close to the mail hatchway. It was said he told conflicting stories when questioned concerning the mail robbery. He had denied, following his arrest, that he had any keys in his possession, but a bunch of at least twenty keys subsequently was found in his kit, Mr. Sylvester said.

One of the keys was filed down so that it would fit the lock to the registered mail compartment. Other keys fitted locks to staterooms aboard the Leviathan.

Mr. Sylvester said Chapman had no business in the mail room and that when arrested he denied that he had used any of the keys in his kit for unlawful purposes. He explained that the filed key was one obtained to duplicate a friend's key which he had lost.

Faces Two Theft Charges.

Chapman is charged with having stolen packages from the Leviathan's registered mail and with having unlawfully taken a letter addressed to a Miss Shore of London, England.

The assistant steward served six months' imprisonment in England on a charge of "stealing by keeping" a $10,000 diamond ring lost aboard the White Star liner Olympic. The English prosecutor was unable to prove that he had stolen the ring because Chapman maintained that he had found the ring and had intended to return it.

Previously, as a member of the crew of the Cunarder Mauretania, he had received a £950 reward for the return of a lost brooch.

Mr. Sylvester said that regardless of the outcome of the hearing on Aug. 9 Chapman could be barred from the United States as a person once convicted of a crime involving moral turpitude, so if he wins his freedom he will face deportation.

SUES DENTIST FOR $50,000.

Searsdale Woman Charges Injury Was Result of Negligence.

Special to The New York Times.

WHITE PLAINS, N. Y., July 20.—Charging that she is unable to laugh and smile and that she may lose her hearing, due to the alleged negligence by Dr. Mortimer Smokler, New York dentist, in extracting a tooth four years ago, Mrs. Dolly Blumlein of Dobbs Terrace, Searsdale, filed suit here for $50,000 today.

In her affidavits she charges the dentist, who has offices at 368 West Fifty-seventh Street, New York City, with negligence, carelessness and unskillfulness in work performed on her tooth in June, 1924. In attempting to remove a tooth, she says, Dr. Smokler broke her jaw bone and otherwise injured her mouth, causing infection to set in.

Mrs. Blumlein says she has been unable to open her mouth except to move her lips. According to doctors' affidavits she will be unable to consume solid foods the rest of her life.

CATCH SUSPECT AFTER YEAR

Canada Arrests Alleged Swindler for Atlantic City.

Special to The New York Times.

ATLANTIC CITY, N. J., July 20.—Detective Inspector James P. Malseed received a message today from J. M. McMullin, Superintendent of Provincial Police at Victoria, B. C., that Matthew Bigger, 40, suspected of having swindled a Dutch East Indian visitor here of $31,485 more than a year ago, was aboard the S. S. Niagara, due to dock at Victoria. The message asked whether he should be arrested.

Malseed replied to hold Bigger and any traveling companions. His arrest followed. Bigger, also known as Craig and as Robert Beardsley, together with a companion known as Arthur Ernest Cox, alias Mr. Henderson, has been sought by the police since July, 1927. At that time Gerald Griffen Moriarty, rubber planter of Sumatra, Dutch East Indies, complained of losing $31,485 to them in a horse racing swindle.

Escapes in Seized Car With $3,432.

OAKLAND, Cal., July 20 (AP).—A robber held up the Broadway branch of the American Trust Company in the heart of the city today, took $3,432 and escaped in a machine-gun commandeered automobile which he stopped by brandishing his pistol. The car, containing a man and a woman, as well as the robber, sped away toward Berkeley.

Suburban News Pictures

TOMORROW in The New York Times

SUBURBAN ROTOGRAVURE SECTIONS

75 to 100 pictures of community events in each suburban section.

WESTCHESTER

CONNECTICUT

RYE—Picnic Committee of the Church of the Good Shepherd on their annual outing at Playland Beach.

SCARSDALE—Caddies of the Scarsdale Golf Club, winners of every caddie tournament this season.

BRIDGEPORT—City officials on their yearly visit of inspection at the Children's Camp, Camp Omans.

YONKERS—The Royal Arch Masons engage in a tug-of-war on a recent outing to Brandt's Farm.

ELMWOOD—Members of Elmwood's tennis team playing in their fifth annual tournament at Paterson, New Jersey.

NORWALK—Fete Committee of the Norwalk Yacht Club.

BROOKLYN

LONG ISLAND

BAY RIDGE—Officers and members of the 12:30 club at the Fox Hills Golf Club, Stapleton S. I.

BAYSIDE—Boats of the Bayside Yacht Club at the start of one of their weekly races.

GARDEN CITY—Scout group in camp at Wading River.

FOREST HILLS—Scene from "As You Like It"—one of the features of the recent Community Fete at Forest Hills Gardens.

BAY SHORE — Racing Committee watching a recent regatta on Great South Bay.

BROOKLYN AND LONG ISLAND'S citizen soldiers off duty at the Plattsburg Training Camp.

BRONX

HARLEM

WASHINGTON HEIGHTS

BRONX—Members of the Ascension Baptist Church and their young guests at their annual picnic at Roton Point Park, South Norwalk, Conn.

MORRISANIA — Officers of the Morrisania Yacht Club selected to take charge of the club's annual carnival to be held next month.

BRONX—Officers of the 5iith Social and Athletic Club.

NEW JERSEY

STATEN ISLAND

TENAFLY—Guests at the exercises dedicating the new Roosevelt Monument.

ORANGE—Newly elected members of the Lion's Club Board of Administration.

STAPLETON—Members of the Board of Governors of the Fox Hills Golf Club at a recent meeting.

ELIZABETH—Junior Golfers in a day's play at the Morris Country Club Convent Station.

HOBOKEN—North Hudson Rotarians at an open air luncheon welcoming Girl Scout Invaders.

The New York Times

NEXT SUNDAY

Be sure you get your copy of the Suburban Rotogravure Section with your paper.

STATIONS LICENSED FOR TELEVISION

Radio Board Permits Operation of Plants in Washington and Lexington, Mass.

SEVEN OTHERS TO BE BUILT

Prospective Mayor of Providence, R. I., Asserts Bootleggers Oppose His Station.

Special to The New York Times.

WASHINGTON, July 20. — The Radio Commission issued licenses today to two stations for television broadcasting and construction permits to seven other stations which will receive licenses to operate as soon as completed. This takes care of all the television applications on file with the commission.

The operating licenses were for the Jenkins Laboratories at Washington for Station 3XK to operate on 61.22 to 60 meters with 5,000 watts and J. Smith Dodge of Lexington, Mass., for station 1XAY on 62.5 to 61.22 meters, 500 watts power, to share the wave with Station 2XBU of Beacon, N. Y.

Construction permits were granted to the following for television operation:

Westinghouse Electric and Manufacturing Company of East Pittsburgh, Station 8XI—63.83 to 62.5 meters and 19.86 to 19.73 meters, with 20,000 watts power, to share wave with Radio Corporation Station 2XBW.

Robert B. Parrish of Los Angeles—Station 6XC 66.67 to 65.22 meters, 15,000 watts power.

Harold E. Smith of Beacon, N. Y. —Station 2XBU, 62.5 to 61.22 meters, 100 watts power, to share wave with Station 1XAY of Lexington, Mass.

WREC, Inc., of White Haven, Tenn.—Station 4XA, 125 to 120 meters, 5,000 watts power.

Radio Corporation of America — Portable Station 2XBV, located at 411 Fifth Avenue, New York City, 66.67 to 65.22 meter, with 5,000 watts power; also Radio Corporation, portable, at same address, Station 2XBS, 65.22 to 63.83 meters, 5,000 watts power.

Radio Corporation—Station 2XBW, portable, located on River Road, Bound Brook, N. J., 19.86 to 19.73 meters, 5,000 watts power, to share wave with Station 8XI.

Hearings were held in the following cases today:

WCBM of Baltimore, WBMH of Detroit, WKBS of Galesburg, Ill.; WCIO of Kenosha, Wis.; KWUC of Le Mars, Ia.; KFKX of Chicago, WTAS of Elgin, Ill.; WLIB of Chicago; WCOT of Providence, R. I.; WCIB of Long Beach, N. Y.; KWCR of Cedar Rapids, Ia., and WTAZ of Chesterfield, Va.

Jacob Conn of the Providence station said it was operating in the public interest and rendering a community service. He presented letters and petitions which he said were signed by 47,000 persons and declared that the opposition to his station was from the bootleggers of the State. If he was elected Mayor of Providence, as he expected, the plant would be a city station.

Charles Schwartz, owner of WCBM of Baltimore, a 100-watt station, said that he started to operate in 1922 and now operates 22 hours a week and that Maryland now has only 5,700 watts or all of its five stations, four of which are in Baltimore.

Commissioner Caldwell, in whose zone the station is located, said that people in the neighborhood had complained of interference.

Gerald S. Rouston, in behalf of WBMH of Detroit, denied that the equipment of the station was amateurish or that he was using higher power than allowed by the station license Mr. Rouston said that no Government official had ever told the station that it was off its wave length.

TRIES TO END LIFE BY LEAP.

Youth, Failing as Actor, Hurt in Jump From Wall Near Columbia.

George D. Noeling Jr., 23 years old, of 367 West 116th Street, who said that he was an actor, was taken to Knickerbocker Hospital early yesterday morning with his spine and left foot possibly fractured after he had tried suicide by leaping from the top of the wall on Morningside Drive at 116th Street to the ground, fifty feet below. At the hospital late last night his condition was reported as "fair."

According to the police, Noeling told them that he became despondent when he was unable to support his wife, who is now in Philadelphia.

Special to The New York Times.

PHILADELPHIA, July 20.—Belief that he was a failure as an actor propmted George D. Noeling Jr. to attempt suicide in New York City, his parent, Dr. George D. Noeling and Dr. Katherine Noeling, osteopaths, said today. Mrs. Noeling declared that her son, during his senior year at West Philadelphia High School, attempted suicide by shooting after a quarrel with a girl friend. Mrs. Noeling added that when she visited her son in New York two months ago he spoke of ending his life. The young man's wife, a former Miss Marie Stewart of Germantown, is said to be living in Wilkes-Barre, Pa.

FOUR DIE IN WABASH WRECK

Trestle Washout Plunges Engines and 6 Cars Into Swollen Iowa Creek.

OMAHA, July 20 (AP).—Two engineers and two firemen were killed early today when a doubleheader Wabash freight train plunged into a rain-swollen creek near Mineola, Iowa, fourteen miles east of Council Bluffs. The torrential rains of the night had filled the creek, washing out the central spans of a wooden trestle. Six cars piled into the creek on top of the locomotives.

The dead are D. D. Tucker, 44 years old, an engineer; George Wilson, 43, engineer; Jesse Davis, 22, a fireman, and John Butts, 23, fireman. All of the victims lived at Stanberry, Mo.

Child Drowns in Goldfish Pond.

VINEYARD HAVEN, Mass., July 20 (AP).—Ann Taylor Ware, 18-month-old daughter of Mr. and Mrs. J. Herbert Ware Jr. of New York, was drowned today in a gold fish pond in the garden of her parents' estate. The child's body was discovered in the pond by her father. Physicians were called, but efforts to revive her were unsuccessful.

BELIEVES RADIO 'ECHO' COMES FROM ARCTIC

Chicago Expert Says Tests Point to Refraction of 'Vagrant' Waves From North Pole.

Vagrant radio waves which circle the North Pole and return to receivers in the earth's temperate latitudes were given yesterday by Dr. J. Barton Hoag of the Ryerson Physical Laboratory, University of Chicago, as the probable cause of radio "echoes" which scientists have as yet been unable to explain. Dr. Hoag, an instructor in radio-activity, and a coworker, Victor Andrew, have been working on the problem nightly between 9 P. M. and 4 A. M. for the last three months. The tests have been facilitated by the use of high speed photographic films.

Signals which have traveled entirely around the world and returned to be recorded near the point of transmission, or radio energy which is apparently directly reflected back to the earth from the "radio-roof," account only in part for the echo signals noticed by Dr. Hoag and other experimenters, according to the University of Chicago report.

It was pointed out that the returning energy of the echo was received before the elapsed time required for the signal to circle the globe, but too late to be laid to returning energy reflected from the radio-roof, or Kennelley-Heaviside layer, a scientists call the theoretical ionized layer of atmosphere which is supposed to envelop the earth at heights varying between 75 and 150 miles.

Dr. Hoag suggests that at the North Pole the "radio-roof," or reflecting layer forms a deep inverted bowl above the earth, rising to perhaps 300 miles above the normal height of the layer. He said the radio waves might revolve in this bowl before descending to actuate his electrical recording apparatus.

According to Dr. Hoag the "echo" signals are received on his recording film, which is exposed at the rate of five feet per second, at intervals of .01 to .04 of a second after the main wave. The time indicates that the signal is traveling much further than vertically to the "radio-roof" and return, and not nearly as far as the round-the-world path. It requires about one-seventh of a second for radio energy to circle the earth, since radio energy travels at approximately the same speed as light, or 186,000 miles a second.

Dr. Hoag and his associates believe the results attained from the experiments will be fruitful in solving long distance radio transmission troubles and in explaining what happens when the sun's rays strike the earth's atmosphere. It has been found necessary to work at night because the "echo" signals fade out as the sun rises.

PLANS LIBRARIES FOR AFRICA

Carnegie Corporation Sends M. J. Ferguson to Make Survey.

Milton J. Ferguson, State Librarian of California, sailed yesterday on the Carmania for London en route for the South African Union, where, with the financial assistance of the Carnegie Corporation of New York, he will make a survey of the possibilities of introducing a modern system of coordinated library management.

The Carnegie Corporation is interested in bringing to South Africa a system which will make books available to people in all four provinces of the Union—Transvaal, Cape Town, Natal and Orange Free State—rather than in erecting buildings, said Mr. Ferguson when he was interviewed in the apartment of his friend, Edward Field Sanford Jr., in 15 West Sixty-seventh Street, yesterday.

Mr. Ferguson said that in California the system had been worked out all along county lines, forty-six of the fifty-eight counties of the State having county libraries, all of which may draw on the State Library at Sacramento for books.

In South Africa Mr. Ferguson anticipated that the problem would be complicated by the fact that two languages, English and Dutch, are used and the fact that but a small proportion of the large native population is literate. Both of these barriers he will investigate.

The authorities of the South African Union, both governmental and educational, Mr. Ferguson said, have extended a hearty invitation to the Carnegie Corporation, of which Dr. Frederick P. Keppe is President. With the assistance of the Carnegie United Kingdom Trust, he said England, Scotland and Wales have organized similar county library systems to those of California and Louisiana and that now about 90 per cent. of the counties of those countries are served.

ACQUITS SIR MAX J. BONN.

London Jury Refuses to Believe Wife's Charges in Cross-Suit.

LONDON, July 20 (AP).—Sir Max J. Bonn, formerly of New York, was acquitted today by a jury which heard evidence in Lady Bonn's half of the couple's divorce suit. Sir Max was accused of adultery.

The case will now go to the husband's cross-bill. He alleges that Lady Bonn has been guilty of misconduct and his attorneys have cited Lieutenant-Colonel Sir Ronald Waterhouse, who has been private secretary to several British statesmen, and Arthur Marcus Hanbury.

The social prominence of the Bonns coupled with the sensational nature of their charges against each other and the standing of various witnesses, have aroused wide interest in the case. The Divorce Court has been jammed with many of the socially prominent of London every day since the proceedings started on July 4.

Lord Merrivale, the presiding Judge, in reviewing the evidence, referred to circumstances which caused the original trouble, the discovery of correspondence between Lady Bonn and a man other than her husband. There was a reconciliation, but last year when Lady Bonn made two trips abroad "there was a flaming quarrel and a bitter exchange of imputations," Lord Merrivale declared.

Air Tour Fliers Reach Missoula.

MISSOULA, Mont., July 20 (AP).—Twenty-one airplanes of the National Reliability Air Tour landed at the Missoula air field this afternoon, completing a hop from Spokane, Wash.

One plane, piloted by Dan Robertson, took off from Spokane with the others but developed engine trouble and was forced to return.

The fliers will take off tomorrow morning for Great Falls, Mont.

Detroit Leaves Holland for Spain.

AMSTERDAM, July 20 (AP).—The United States Cruiser Detroit sailed this morning for Spain. The vessel is expected to reach Santander for the finish of the transatlantic yacht race.

Today on the Radio

June 21, 1928, Eastern Daylight Saving Time. Wave length in meters on left of station. All time is P. M. unless otherwise indicated. Stations in each group are arranged in accordance with their location on the dial.

OUTSTANDING EVENTS ON THE AIR TODAY

3:30 P. M.—RCA Hour: Orchestras; ensemble—WJZ and twenty-four stations.

7:00 P. M.—St. Regis Orchestra—WJZ, WBZ-WBZA.

7:01 P. M.—Pennsylvanians Orchestra — WEAF, WTIC, KOA.

8:01 P. M.—Barnhart's Band—WOR.

8:30 P. M.—Goldman Band—WJZ, WBZ-WBZA, WBAL, KDKA, WJR, WTMJ.

8:30 P. M.—Stadium concert, Willem van Hoogstraten conducting—WEAF and twenty-one stations.

9:00 P. M.—Hippodrome musicale—WOR.

10:00 P. M.—Organ recital—WOR.

10:15 P. M.—Mediterraneans Orchestra—WJZ, KYW, WOAI.

NEW YORK

526—WNYC—570.

7:00—Time; J. C. Atkinson, monologues.
7:15—Sport; chat.
7:30—Correct time; police alarms; baseball.
7:35—Air College; English Drama (Winifred Cooley).
7:50—Katherine Manahon, songs.
8:05—Thomas McCarthy, bass.
8:20—Rose Sharyorodsky, violin.
8:35—Negro arts program.
9:00—Time; Alison Smith, songs.
9:15—Guri From, songs.
9:30—Blind artists' program.
10:00—Time; police alarms; weather; tide tables.

492—WEAF—610.

6:45 A. M.—Power stereleaser.
8:00 A. M.—Federated Church devotion.
8:15 A. M.—Parnassus Trio.
8:30 A. M.—Cheerio; talk; music.
10:45 A. M.—Parnassus Trio.
11:00 A. M.—Gloria Gresser, soprano.
11:15 A. M.—Household talk.
11:30 A. M.—Harry Phillips, baritone.
11:45 A. M.—Helena Lanvin, songs.
12:00 M.—Orpheus Trio.
12:30—Waldorf-Astoria Orchestra.
1:30—Van Steeden's Orchestra.
2:30—Art Talk.
3:00—Parnassus Trio.
4:00—Musicale varieties.
5:00—Marionette's Orchestra.
5:30—Bill and Joe, duets.
6:00—Waldorf-Astoria music.
7:00—Baseball scores.
7:01—Statler Pennsylvanians.
8:00—Keystone Duo.
8:30—Stadium concert; Willem van Hoogstraten, directing.
10:30—Van Steeden's Orchestra.
11:00—Park Central Orchestra.

455—WJZ—660.

1:00—Manger Orchestra.
1:30—Tenny's Orchestra.
2:30—Weather reports.
2:35—Merry Trio.
3:30—RCA Hour Ensemble: trio soloists; orchestra.
4:30—Ryker and Mack, songs.
5:00—Ideal Trio.
5:30—Ethel Rea, soprano.
6:00—Bartell's Orchestra; baseball; program summary.
7:00—Longines time; St. Regis Orchestra.
7:30—Organ recital.
8:15—The "World's Business—Dr. Julius Klein.
8:30—Goldman Band; Del Staigers, cornet.
10:15—Longines time; Mediterranean's Band.
11:00—Slumber music.

422—WOR—710.

6:45 A. M.—Colgate hour.
8:00 A. M.—Chimes; news; weather.
9:00 A. M.—Talk—Jean Dale.
9:30 A. M.—Earlee Early Birds.
10:00 A. M.—Your Sunday dinner.
10:05 A. M.—New York.
10:30 A. M.—Fairy Godmother.
10:45 A. M.—Junior musicale.
11:00 A. M.—Tavannes time.
11:01 A. M.—Hobbys for boys.
11:15 A. M.—Harmonica band.
11:30 A. M.—Petite concert.
12:00 M.—Current art exhibits.
12:15—Rainbow Quartet.
12:30—Wintz Orchestra.
2:30—Recital program.
3:00—Sentona's chimes.
3:01—Songs of the sea.
3:30—Roseland Orchestra.
6:00—Study period.
6:15—Ensemble.
6:45—C. McClelland; songs.
7:00—Baseball scores.
7:10—Shelton Ensemble.
7:30—Lewitow's Orchestra.
8:05—Sessions chimes.
8:01—Harry Barnhart's Band.
9:00—Hippodrome variety hour.
10:00—Midnight organ.
10:30—Romancers' Orchestra.
11:00—Time; news; weather.
11:05—Astor Orchestra.

395—WFAF—760.

1:00—Uncle Sam's Pals.
7:30—Journal hour.
8:30—Sports review.
9:00—Rio Orchestra.

370—WMCA—810.

9:00 A. M.—Women's Radio Club.
9:30 A. M.—Health Face—Mme. Denna Zenda.
9:45 A. M.—Jubilee Singers.
10:00 A. M.—Good Health Hints.
10:15 A. M.—Household hints.
10:30 A. M.—Hyarade Ensemble.
10:45 A. M.—Naporao Orchestra.
11:00 A. M.—Studio program.
11:30 A. M.—Grocers' hour.
12:00 M.—Littmann's Entertainers.
1:00—Entertainment hour.
2:00—Poetry—William Norins.
2:30—Wilson Mahoney.
4:00—Littmann's Entertainers.
4:30—Rockaway Playland.
5:00—Relbert Furstens.
5:30—Hagerty chat.
5:35—Rockaway Playland.
6:30—Own Your Own Home hour.
9:00—Teriert's time.
9:01—Middleweight boxing bouts.
11:00—Herbert's time.
11:01—McAlpin Orchestra.
12:00—Rockaway Playland.

370—WLWL—810.

8:00—Catholic Theatre hour.
6:05—Leo von Kuhiman, tenor.
6:20—Musical hits.
6:45—Catholic Theatre Movement.
7:00—James Rilette, tenor.
7:30—Sports review.
7:45—Lisieux Ensemble.

349—WGBS—860.

11:00 A. M.—Gym class.
11:20 A. M.—String ensemble.
12:00 M.—Women's Bar League.
1:30—Scripture reading.
1:35—Mildred Hartley, song.
1:50—String quartet.
2:00—Elbert Haskins, tenor.
2:15—Studio program.
2:30—Merriam Field, soprano.
2:45—String ensemble.
3:30—Arcadia Orchestra.
4:30—Jerome Pauna, contralto.
5:40—Fred Huberzer, zither.
5:55—World news.
6:00—Tom Wilson, tenor.
6:20—Finance talk.

298—WFOH—920.

9:30 A. M.—WFOH studio ensemble.
10:00 A. M.—Fifth Avenue Facts—Mrs. H. C. S. Haskin.
1:00—Melbert's Symphony.
4:00—Dulcet lesson.
4:30—Rob Schafer, songs.
4:45—Claire Wayne, saxophone.
5:00—Spanish lesson.
5:30—Industrial time.
5:32—String Trio.
6:00—Holoua's Hawaiians.
6:30—City Inspector's talk.
6:45—Stanley Saxon, Ehrenbers
6:55—Industrial chat.
7:00—Industrial time.
10:30—Morino Trio.
10:30—Industrial time.
10:45—Jack Clark, tapper.

328—WRNY—908.

11:00 A. M.—Time; Phila. Jack O'Brien, "Keeping Fit."
11:15 A. M.—Helen Breidenbach, contralto.
11:30 A. M.—John Van Aspe, tenor.
11:45 A. M.—Baldwin piano recital
12:00 M.—Dorothy Keys, songs.
12:15—Norma Delsos, songs.
2:00—Time; studio program.
2:30—Edith Ehert, piano.
2:45—Buish Crawford, songs.
3:00—Time; Al Cosiperis, songs.
3:15—Dorie Deen, soprano.
3:30—Joint recital.
7:00—Time; Gasparione trio.
7:45—Newman Brothers, piano.
8:00—Vincent Bach, cornet.
8:15—Roosevelt Orchestra.
9:00—Time; Prof. Miller says.
9:01—Ada Kopf, soprano.
9:15—V. Richard Orchestra.

309—WABC—970.

10:30 A. M.—Market prices.
11:00 A. M.—Amorskin trio.
12:00—Market prices.
1:00—Piguet time.
1:02—Weather; orchestra.
2:00—Forum says.
2:05—Variety musicale.
3:00—Golden City Five.
3:30—Charlotte Robillard, banjo.
3:45—Maurice Pollock, violin.
4:00—Dominick Olivera, tenor.
4:15—Hi Lo duo.
4:30—Victor Turner, Xylophone.
4:45—Town Clown.
5:00—Jack Tanner, songs.
5:15—Tom Wilson, tenor.
5:30—Jamaica Gypsies.
6:00—Caroline Stone, mezzo.
6:15—Jack Phillips, baritone.
6:30—Williams's Artists.
7:00—Piguet time; weather; Forum says.
7:05—M. Holt, songs.
7:30—Louis Dehovsky, violin.
7:45—Lyric Orchestra.
8:50—Castillian Gardens.
9:00—Nassau Orchestra.
9:30—Handel's music.
10:00—Mapletonians Orchestra.
10:30—Bella Claire Orchestra.
11:00—Piguet time.
11:02—Dance orchestra.
12:30 A. M.—Weather; Piguet time

294—WGL—1,020.

10:00 A. M.—Brunswick hour.
11:00 A. M.—School review.
2:00—Blind and shut-ins readins
2:30—Littmann's Entertainers.
3:30—Alice Downs, contralto.
3:45—Petite concert.
4:00—Fairy Godmother's Kiddies.
6:00—News.
6:05—Elliot Sisters, duets.
6:30—Sentona's chimes.
7:01—Songs of the sea.
7:30—Roseland Orchestra.
8:00—Study period.
8:15—Ensemble.
8:45—C. McClelland; songs.
9:00—Baseball scores.
9:10—Shelton Ensemble.
9:30—Lewitow's Orchestra.
10:00—Sessions chimes.
10:01—Harry Barnhart's Band.
11:00—Hippodrome variety hour.
12:00—Midnight organ.
12:30—Romancers' Orchestra.
1:00—Time; news; weather.
1:05—Astor Orchestra.

272—WPG, Atlantic City—1,100.

1:45—Organ; news.
7:05—Morton dinner music.
8:00—Studio program.
8:30—Time; music; band concert
10:00—Time; dance music.

405—WHAM, Newark—1,120.

7:00 A. M.—Sunrise Hour.
8:15 A. M.—Shoppers' guide.
11:00 A. M.—Happy Hour.
12:25—News; minute program.
1:00—Clausen-Godley concert.
6:00—Pavilion Orchestra.
7:00—Sports.
7:15—Studio ensemble.
7:45—Sunday tours.
8:00—H. B. Dye, organ.
8:45—Civilization—Richard Buckmaster.
9:00—Mary Cello, piano.
9:15—Towers Orchestra.

268—WGCP, Newark—1,120.

4:00—Studio program.
5:00—Dance music.
6:00—Jubilee Quartet.
10:30—Emery and Mack, songs.
11:00—To be announced.
11:55—Harrison program.
12:00—Talk—Dan Reflecter.

246—WAAT, Jersey City—1,220.

10:30 A. M.—Housewives' program
11:30 A. M.—Variety hour.
12:30—Correct time.
6:25—Dinner music; weather; dance music.
7:30—Tip Top Boys.
8:30—Kramer's time.

246—WCAP, Asbury Park—1,220.

5:00—Time signals.
6:00—Kiddies' half hour.
6:30—Sports talk.
6:45—Monterey music.
7:15—Berkeley-Carteret music.
8:00—Time; Piney, organ.
8:15—Mrs. W. J. Applegate, soprano.
8:30—Pryor's Band.
9:15—Studio program.
9:50—Pryor's Band.
10:00—Sea Girt Orchestra.
11:00—Monterey Orchestra.
12:00—Kilmsley Orchestra.

219—WAAM, Jersey City—1,370.

12:00 M.—News; weather.
12:30—Time; Et-Rite Hour.
1:00—Sport shoppe program.
1:30—Information period.
2:00—Orchestra.

204—WIBS, Elizabeth—1,470.

6:00—Melody Hour.
7:00—Time; weather; news; baseball.
7:15—American Hour.
7:30—Elizabeth Ensemble.
8:00—Mary Strehl, soprano.
8:15—Studio program.
9:00—Estelle Bracher, soprano; J. Dunne, baritone; Alice Sheridan, piano; Jane Dunne, soprano.
9:30—Dance music.

203—WBMS, Union City—1,500.

9:00 A. M.—The shopper.
9:20 A. M.—Sunshine program.
10:00 A. M.—King Arthur program.
11:00 A. M.—Chimes.
5:00—Dinner music.
6:00—Dessert time.
8:00—Industrial Orchestra.
9:00—Miles Crosby, tenor.
9:15—G. Hailbaier, concertina.
9:30—Jack Numbers, songs.
10:00—Annabelle Magnetta, soprano.
10:15—Harmonica duets.
10:30—Entertainers.
10:55—Allen Rich, songs.
11:00—Martone's Harvesters.

EAST

280—WGY, Schenectady—200.

6:45 A. M.—Same as WEAF.
11:15 A. M.—Same as WEAF.
12:55—Weather; police notices.
6:25—Baseball scores.
6:30—Dinner orchestra.
7:25—Baseball scores.
7:30—Same as WEAF.
10:20—Organ recital.
11:00—Dance orchestra.

333—WBZ-WBZA—900, Springfield-Boston.

11:00 A. M.—Motor concert.
11:10 A. M.—Beauty and health.
11:15 A. M.—Program.
11:30 A. M.—Martha Ray; organ.
12:00 M.—Time; weather.
3:30—Same as WJZ.
6:30—Time; weather; music.
6:35—Baseball scores.
7:00—Station hour.
8:30—Same as WJZ.
10:21—Lowe's Orchestra.
11:30—Time; weather.

316—KDKA, Pittsburgh—980.

9:45 A. M.—Time; news; markets.
10:00 A. M.—Theatrical calendar.
12:57—Time signals.
1:00—Stock, merchant; weather; principal live-stock markets, butter and eggs, fruits and vegetables, poultry and produce markets, opening and latest quotations.
2:20—Baseball scores.
3:05—Same as WJZ.
4:30—Baseball scores.
5:00—Time; baseball scores.
5:30—Baseball scores.
6:00—Time; baseball scores.
6:05—Concert Brothers.
6:25—Theatrical calendar.
6:30—Westinghouse Band.
6:55—Baseball scores; time.
7:00—Same as WJZ.
7:15—Fly Casting—W. R. Oliver
7:30—Radio Club.
7:45—American Literature—Elbert R. Moses.
8:00—Same as WJZ.
10:16—Baseball scores.
11:00—Weather; time.

280—WHAM, Rochester—1,070.

3:30—Same as WJZ.
6:00—Stock quotations; baseball.
7:30—Time; Sagamore Orchestra.
8:15—Elsie Walter, piano.
8:25—Eastman Theatre Party.
8:45—Irma Melofett, piano.
10:00—Robert Bernstein, organ.
11:00—Same as WJZ.
12:00—Dance music; news; weather.

285—WJCC, Bridgeport—1,130.

6:00—Merchants' hour.
7:00—Pepsinic Seltzer.
7:30—Question Box; drama.
8:30—To be announced.
9:00—Herald period; music.
9:45—Baseball scores.
10:55—Weather; news.
11:00—Rich Orchestra.

216—WORC, Mt. Beacon—1,390.

10:00 A. M.—Sunshine Hour.
11:00 A. M.—News.
12:00 M.—Luncheon hour.
1:00—Farm news digest.
5:00—Merchants' program.
8:00—Studio program.
8:30—Casino Orchestra.
9:00—Ridgewood boxing bouts.
11:00—McAlpin Orchestra.

213—WCDA—1,416.

8:45—John Scalici, violin.
9:00—Nick Damas, guitar.
9:15—Nina hour.
10:15—Corriere d'America Trio.
10:45—Joseph Caputo, tenor.
11:00—Ernesto, accordian.
11:15—Enrico Amaduzzi, baritone

WWRL—1,500.

11:00 A. M.—Dance music.
1:00—Popular program.
12:00—Studio program.

NEW JERSEY

204—WODA, Paterson—1,020.

8:00 A. M.—Morning Glory hour.
9:50 A. M.—Police alarms.
11:00 A. M.—Telechron time.
12:00 M.—Dance music.
12:20—News; songs.
12:45—Dance music.
1:00—Police alarms.
2:00—Telechron time.
4:30—Kiddie review.
5:30—News; sport talk.
5:35—Police alarms.
9:00—Isaak Walton League.
9:15—S. Tomkins, songs.
9:30—Arcola Park.
9:45—Orchestra.
10:00—Pavilion Royal.
10:15—Fink music.
11:00—Lewis Orchestra.
11:30—Lido Venice entertainment.
12:00—Gristello Gondoliers.

272—WPG, Atlantic City—1,100.

1:45—Organ; news.
7:05—Morton dinner music.
8:00—Studio program.
8:30—Time; music; band concert
10:00—Time; dance music.

405—WHAM, Newark—1,120.

7:00 A. M.—Sunrise Hour.
8:15 A. M.—Shoppers' guide.
11:00 A. M.—Happy Hour.
12:25—News; minute program.
1:00—Clausen-Godley concert.
6:00—Pavilion Orchestra.
7:00—Sports.
7:15—Studio ensemble.
7:45—Sunday tours.
8:00—H. B. Dye, organ.
8:45—Civilization—Richard Buckmaster.
9:00—Mary Cello, piano.
9:15—Towers Orchestra.

268—WGCP, Newark—1,120.

4:00—Studio program.
5:00—Dance music.
6:00—Jubilee Quartet.
10:30—Emery and Mack, songs.
11:00—To be announced.
11:55—Harrison program.
12:00—Talk—Dan Reflecter.

246—WAAT, Jersey City—1,220.

10:30 A. M.—Housewives' program
11:30 A. M.—Variety hour.
12:30—Correct time.
6:25—Dinner music; weather; dance music.
7:30—Tip Top Boys.
8:30—Kramer's time.

246—WCAP, Asbury Park—1,220.

5:00—Time signals.
6:00—Kiddies' half hour.
6:30—Sports talk.
6:45—Monterey music.
7:15—Berkeley-Carteret music.
8:00—Time; Piney, organ.
8:15—Mrs. W. J. Applegate, soprano.
8:30—Pryor's Band.
9:15—Studio program.
9:50—Pryor's Band.
10:00—Sea Girt Orchestra.
11:00—Monterey Orchestra.
12:00—Kilmsley Orchestra.

219—WAAM, Jersey City—1,370.

12:00 M.—News; weather.
12:30—Time; Et-Rite Hour.
1:00—Sport shoppe program.
1:30—Information period.
2:00—Orchestra.

204—WIBS, Elizabeth—1,470.

6:00—Melody Hour.
7:00—Time; weather; news; baseball.
7:15—American Hour.
7:30—Elizabeth Ensemble.
8:00—Mary Strehl, soprano.
8:15—Studio program.
9:00—Estelle Bracher, soprano; J. Dunne, baritone; Alice Sheridan, piano; Jane Dunne, soprano.
9:30—Dance music.

203—WBMS, Union City—1,500.

9:00 A. M.—The shopper.
9:20 A. M.—Sunshine program.
10:00 A. M.—King Arthur program.
11:00 A. M.—Chimes.
5:00—Dinner music.
6:00—Dessert time.
8:00—Industrial Orchestra.
9:00—Miles Crosby, tenor.
9:15—G. Hailbaier, concertina.
9:30—Jack Numbers, songs.
10:00—Annabelle Magnetta, soprano.
10:15—Harmonica duets.
10:30—Entertainers.
10:55—Allen Rich, songs.
11:00—Martone's Harvesters.

EAST

280—WGY, Schenectady—200.

6:45 A. M.—Same as WEAF.
11:15 A. M.—Same as WEAF.
12:55—Weather; police notices.
6:25—Baseball scores.
6:30—Dinner orchestra.
7:25—Baseball scores.
7:30—Same as WEAF.
10:20—Organ recital.
11:00—Dance orchestra.

333—WBZ-WBZA—900, Springfield-Boston.

11:00 A. M.—Motor concert.
11:10 A. M.—Beauty and health.
11:15 A. M.—Program.
11:30 A. M.—Martha Ray; organ.
12:00 M.—Time; weather.
3:30—Same as WJZ.
6:30—Time; weather; music.
6:35—Baseball scores.
7:00—Station hour.
8:30—Same as WJZ.
10:21—Lowe's Orchestra.
11:30—Time; weather.

316—KDKA, Pittsburgh—980.

9:45 A. M.—Time; news; markets.
10:00 A. M.—Theatrical calendar.
12:57—Time signals.
1:00—Stock, merchant; weather; principal live-stock markets, butter and eggs, fruits and vegetables, poultry and produce markets, opening and latest quotations.
2:20—Baseball scores.
3:05—Same as WJZ.
4:30—Baseball scores.
5:00—Time; baseball scores.
5:30—Baseball scores.
6:00—Time; baseball scores.
6:05—Concert Brothers.
6:25—Theatrical calendar.
6:30—Westinghouse Band.
6:55—Baseball scores; time.
7:00—Same as WJZ.
7:15—Fly Casting—W. R. Oliver
7:30—Radio Club.
7:45—American Literature—Elbert R. Moses.
8:00—Same as WJZ.
10:16—Baseball scores.
11:00—Weather; time.

280—WHAM, Rochester—1,070.

3:30—Same as WJZ.
6:00—Stock quotations; baseball.
7:30—Time; Sagamore Orchestra.
8:15—Elsie Walter, piano.
8:25—Eastman Theatre Party.
8:45—Irma Melofett, piano.
10:00—Robert Bernstein, organ.
11:00—Same as WJZ.
12:00—Dance music; news; weather.

285—WJCC, Bridgeport—1,130.

6:00—Merchants' hour.
7:00—Pepsinic Seltzer.
7:30—Question Box; drama.
8:30—To be announced.
9:00—Herald period; music.
9:45—Baseball scores.
10:55—Weather; news.
11:00—Rich Orchestra.

216—WORC, Mt. Beacon—1,390.

10:00 A. M.—Sunshine Hour.
11:00 A. M.—News.
12:00 M.—Luncheon hour.
1:00—Farm news digest.
5:00—Merchants' program.
8:00—Studio program.
8:30—Casino Orchestra.
9:00—Ridgewood boxing bouts.
11:00—McAlpin Orchestra.

213—WCDA—1,416.

8:45—John Scalici, violin.
9:00—Nick Damas, guitar.
9:15—Nina hour.
10:15—Corriere d'America Trio.
10:45—Joseph Caputo, tenor.
11:00—Ernesto, accordian.
11:15—Enrico Amaduzzi, baritone

WWRL—1,500.

11:00 A. M.—Dance music.
1:00—Popular program.
12:00—Studio program.

NEW JERSEY

204—WODA, Paterson—1,020.

8:00 A. M.—Morning Glory hour.
9:50 A. M.—Police alarms.
11:00 A. M.—Telechron time.
12:00 M.—Dance music.
12:20—News; songs.
12:45—Dance music.
1:00—Police alarms.
2:00—Telechron time.
4:30—Kiddie review.
5:30—News; sport talk.
5:35—Police alarms.
9:00—Isaak Walton League.
9:15—S. Tomkins, songs.
9:30—Arcola Park.
9:45—Orchestra.
10:00—Pavilion Royal.
10:15—Fink music.
11:00—Lewis Orchestra.
11:30—Lido Venice entertainment.
12:00—Gristello Gondoliers.

272—WPG, Atlantic City—1,100.

1:45—Organ; news.
7:05—Morton dinner music.
8:00—Studio program.
8:30—Time; music; band concert
10:00—Time; dance music.

405—WHAM, Newark—1,120.

7:00 A. M.—Sunrise Hour.
8:15 A. M.—Shoppers' guide.
11:00 A. M.—Happy Hour.
12:25—News; minute program.
1:00—Clausen-Godley concert.
6:00—Pavilion Orchestra.
7:00—Sports.
7:15—Studio ensemble.
7:45—Sunday tours.
8:00—H. B. Dye, organ.
8:45—Civilization—Richard Buckmaster.
9:00—Mary Cello, piano.
9:15—Towers Orchestra.

268—WGCP, Newark—1,120.

4:00—Studio program.
5:00—Dance music.
6:00—Jubilee Quartet.
10:30—Emery and Mack, songs.
11:00—To be announced.
11:55—Harrison program.
12:00—Talk—Dan Reflecter.

246—WAAT, Jersey City—1,220.

10:30 A. M.—Housewives' program
11:30 A. M.—Variety hour.
12:30—Correct time.
6:25—Dinner music; weather; dance music.
7:30—Tip Top Boys.
8:30—Kramer's time.

246—WCAP, Asbury Park—1,220.

5:00—Time signals.
6:00—Kiddies' half hour.
6:30—Sports talk.
6:45—Monterey music.
7:15—Berkeley-Carteret music.
8:00—Time; Piney, organ.
8:15—Mrs. W. J. Applegate, soprano.
8:30—Pryor's Band.
9:15—Studio program.
9:50—Pryor's Band.
10:00—Sea Girt Orchestra.
11:00—Monterey Orchestra.
12:00—Kilmsley Orchestra.

219—WAAM, Jersey City—1,370.

12:00 M.—News; weather.
12:30—Time; Et-Rite Hour.

TRANSACTIONS ON THE NEW YORK STOCK EXCHANGE

FRIDAY, JULY 20, 1928.

Day's Sales.	Thursday.	Wednesday.	A Year Ago.	Two Years Ago.
1,307,300	1,184,210	1,443,220	1,804,450	1,176,195

Same Period

Year to Date.	1927.	1926.	1925.	1924.
441,706,006	298,512,668	245,098,816	228,728,861	134,081,093

1928 High.	1928 Low.	Stock and Dividend Rate.	First.	High.	Low.	Last.	Net Ch'ge.	Closing Bid.	Closing Ask.	Sales.
35	27	Abitibi P. & P. (4)	29	29¾	29	29¾	+ ¾	29	30	1,100
102¾	100	Abitibi P. & P. pf. (6)	100¾	100¾	100¾	100¾		100¾	101¾	200
62¼	51	Advance Rumely	41½	41½	40	40	– 1	40	41	1,100
67¼	34½	Advance Rumely pf	51¾	52	51¾	52	+ ¼	52	54	300
59	35	Ahumada Lead	35	35	35	35		34	34½	1,300
74½	59	Air Reduction (2)	63½	64	62½	64		64	64¾	700
14¾	7¾	Ajax Rubber	8¾	8¾	8½	8½	– ¼	8¾	8¾	1,700
4	1	Alaska Juneau	4	4¼	4	4¼	+ ¼	4¼	4¼	16,300
31¾	28	Albany P. W. P. (2)	29½	29½	29½	29½		29	30	100
152¾	146	Allied C. & D. pf. (7)	171	176	171	176	+ 4	174½	176	16,700
125¾	120¼	Allied C. & D. pf. (7)	122¾	129¾	119	122¾	+ 1¾	121	123	300
129¾	115¾	Allis-Chalmers Mfg. (7)	126¾	126¾	124	124	– 1½	123½	125	200
32	27¾	Amerada Corp. (2)	30	30½	30	30	– ¼	30	30¾	600
23¼	15¾	Am. Agri. Chemical	19½	20¾	19¾	20¾	+ 1	20¾	20¾	700
75	55¾	Am. Agri. Chem. pf.	68½	70¾	68	70¾	+ 1¾	70¾	71	1,600
61	38	Am. Bank Sec. Pf. o. i.	50	50	50	50		50	60	400
65¼	61	Am. Bank Note pf. (3)	62	63	61	63	+ 2	61	64	100
19¾	14¾	Am. Beet Sugar	15¾	17¼	15¾	16¾	+ 1¼	16¾	16¾	5,800
61	36	Am. Beet Sugar pf	52	53	52	53	+ 1	52	53¾	300
41	15¾	Am. Bosch Magneto	32	32	31¾	31¾	– ¾	31¾	32	400
42¾	39¾	Am. Brake S.&F. (g1.60)	41¾	41¾	41¾	41¾		40	41	600
29¾	10¾	Am. Brown Boveri El.	15	15	15	15	– ½	15	15¾	400
69¾	40¾	Am. Brown Bov. El.pf.*	56¾	56¾	56¾	56½	– 1½	56¾	58	60
95	70¾	Am. Can (2)	83¾	85¾	83¾	84¾		84¾	84¾	13,100
147	136¾	Am. Can pf. (7)	140¾	140¾	140¾	140¾	+ ¾	140¾	142	200
111¾	90¾	Am. Car & Fndry. (6)	93¾	93¾	93¾	93¾		93	93¾	200
137½	121¾	Am. Car & F. pf. (7)	121¾	121¾	121¾	121¾		121¾		200
89¾	80	Am. Chicle (4)	79	75	74¾	74¾	– ¼	74½	76	2,600
114	107	Am. Chicle pr. pf. (7)	110	110	110	110	– 3	110	111	100
15¾	11	Am. Drug. Syn. (80c)	12	12¾	12	12	– ¼	12¾	12¾	1,100
207¾	169	Am. Express (6)	192	192	191	191	– 4	190	192	200
36¾	29¾	Am. & Foreign Power	34¾	34¾	34¾	34¾		34	34¾	300
15¾	10	Am. Hide & Leather	10¾	11	10¾	10¾		10¾	11	300
81¾	69	Am. Home Products (3)	73¾	73¾	73¾	73¾		73	73¾	400
41¾	28	Am. Ice (12½)	40¾	41	40¾	40¾		40¾	40¾	4,500
125	71	Am. International (2)	93¾	97	93¾	95¾	+ 1¾	95½	96	17,300
7	5¾	Am. La F. & Foamite	6	6	6	6		6	6¼	100
118¾	56¾	Am. Linseed	109	112¾	109	112¾	+ 3¾	111	112	3,000
115	87	Am. Locomotive (8)	97¼	97½	97¼	97½	+ ¼	97¼	97½	100
134	114	Am. Locomotive pf. (7)	120	120	120	120	+ 2	120	124	100
184	123¾	Am. M. & F. (4) x d	139¾	142	138¾	142	+ 4¾	142	150	900
51	39	Am. Metal (3)	47¾	47¾	47½	47½		47¾	48	900
117¼	111¾	Am. Metal pf. (6)	111¾	111½	111¼	111½	– 1	110¾	112	100
25	12¾	Am. Piano	14	14	14	14	+ ¼	14	14¼	300
90	80¾	Am. Piano pf.	80¾	81	80¾	80¾		80¾	81	100
82	70¾	Am. Power & Lt. (1)	77¾	78¾	77¾	78¾	+ ¾	78¾	79	700
107¼	103¾	Am. P. & L. pf. (6)	103	103	103	103		102¾	103	100
152¾	130¼	Am. Radiator (5)	140	141	139¾	141	+ 1¾	139	140¾	700
138¾	110½	Am. Ry. Express (6)	120	120	120	120	– 3	120	122¾	100
68	51¾	Am. Republics	60¾	61¾	59¾	59¾	– 1¾	60	60¾	900
68¾	56	Am. S. Razor (14½)	60¾	63¾	60¾	62	+ 1¾	62	62¾	900
119	93	Am. Shipbuilding (6)	95	95	95	95		88	95	10
203¾	169	Am. Smelt. & Ref. (6)	189	190¾	189	190¾	+ 1¾	190	190¾	2,300
143	131	Am. Sm. & R. pf. (7)	134	134	133	133¾	– ¼	133	134¾	500
70¾	50¾	Am. Steel Fndries. (3)	52¾	53¾	52¾	52¾	+ ¼	52¾	53¾	2,600
118	109	Am. S. Fndries. pf. (7)	112¾	112¾	112¾	112¾	+ ¼	111¾	112¾	100
78¾	65	Am. Sugar Refining	69	69¾	68¾	69¾	+ ¾	69	69¾	1,900
110¾	100	Am. Sugar Ref. pf. (7)	103¾	106¼	103¾	106¼	+ 2	106¼	106¾	100
72¾	46	Am. Sumatra Tobacco	60¾	62½	60¾	61½	+ 1¾	61¼	62	1,900
211	173¾	Am. Tel. & Tel. (9)	173½	173¾	173¼	173¾	– ¾	173¾	173¾	5,800
177	152	Am. Tobacco Cl. B (8)	157¾	158	157¼	158	+ ¾	157¾	158	400
115	107¾	Am. Type Fndrs.pr.(7)	110¾	110¾	110½	110¾	– 1	109¾	110¾	20
70¾	52	Am. W. W. & E. (c1)	55¾	56¼	55¾	56		55¾	56¾	2,800
110¾	104	Am. Wholesale pf. (7)	110	110	110	110		110	112	30
62¾	43¾	Am. Woolen pf.	45	45	45	45		44¾	45	200
48¾	34	Am. Writ. P. pf. ctfs.	38	38	38	38		37	41	100
32¾	6¾	Am. Zinc L. & S.	25¾	25¾	25¾	25¾	– ¾	25¾	26¼	2,800
74¾	53¾	Anaconda Copper (4)	66¾	66¾	66	66¾	+ ¾	66¾	66¾	2,900
81¾	48	Ann Arbor	50¾	50¾	50¾	50¾	+ 2	50	65	100
97	55¾	Arch.-Dan.-Mid. (2) ex d.	61	81	80¾	80¾	+ 2¾	79	81	400
97¼	83¾	Armour & Co. pf. Del. (7)	93¾	93¾	93¾	93¾	+ ¾	93¼	93¾	100
21½	11¾	Arm. & Co., Ill., Cl. A	18¾	18¾	18¾	18¾		18¾	18¾	1,800
11¾	6¾	Arm. & Co., Ill., Cl. B	10¾	10¾	10¾	10¾	+ ¼	10¾	10¾	4,100
23¾	15¾	Artloom (3)	21	21	20	20	– 1	20	21	2,400
114	107½	Artloom pf. (7)	107¾	107¾	107¼	107¾	– ¼	107¼	111	400
45¾	40¾	Assoc. Dry Goods (2½)	42	42¾	42	42¾	+ ¾	41¾	42¾	700
197¼	182¾	Atch. Top. & S. F. (10)	186¾	186¾	186¾	186¾		186	186¾	200
106¾	102½	A. T. & S. F. pf. (5)	103¾	103¾	103¾	103¾	– ¼	103¾	103	200
59¾	37¾	Atl. Gulf & West Indies	45¾	45¾	45¾	45¾	– ¾	45	49	100
57¾	38	Atl. G. & W. I. pf. (3)	55	55	55	55		54½	56½	100
145¾	95¾	Atlantic Refining (4)	142	143¾	142	142¾	– 1¼	142	143	6,000
9¼	4	Austin Nichols	5	5	5	5		5	6¾	100
75	60	Austrian C. Anst. (4.49)	60½	60½	60½	60½	+ ¼	60	66	100
119¾	103¾	Baltimore & Ohio (6)	105¾	105¾	105	105		105¼	105½	900
84½	61	Bangor & Aroo. (3½)	71¾	71¾	71	71¾	+ ¾	71¾	72	100
118¾	110	Bangor & Aroo. pf.	111	111	111	111		111	111¾	60
940	560	Bk. of Man. Co. (16)	744	745	744	745		736	740	30
32½	20	Barker Bros.	30¾	30½	30¾	30½		30½	30¾	100
22¾	20	Barnsdall, Cl. A	20¾	20¾	20¾	20¾		20¾	20¾	1,400
140¾	98	Bayuk Cigars	104¾	104¾	104¾	104¾	+ 1¾	103	107	200
110¾	104	Bayuk Cig. 1st pf. (7)	107½	107½	107¼	107½		106¾	107¾	200
20¾	12¾	Beacon Oil (1)	15	15	14¾	14¾	– ¼	14¾	14¾	2,000
85¾	70¾	Beech-Nut Packing (3)	72¼	72¾	72¼	72¼	– 1½	71¾	72¼	100
22	14¾	Belding-Heminway (2)	15¾	15¾	15¼	15¾		15¾	15¾	100
71¾	53¾	Best & Co. (3)	66¾	66¾	66¾	66¾		66	67¾	100
69¾	51¾	Bethlehem Steel	55¾	56¾	55¾	55¾		55¾	56	5,900
8¾	5¾	Booth Fisheries	7¼	7¾	7¼	7¾		7¾	8	500
51¾	41¾	Booth Fisheries 1st pf.	45	49	47¾	47¾	– 2¾	48	51	400
83	58	Boston & Maine	74½	75	74	75	+ 1½	75	80	11,500
42¾	21¼	Briggs Manufacturing	35¾	36¼	35¼	35¾	+ ¾	35¾	36	100
57¾	45¾	Brockway Mot. (3)	48¾	48¾	48	48	– ¾	47¾	48¾	200
56¾	45¾	Brown Shoe (2½)	48	48	48	48	– ¼	47¾	48¾	100
51¾	27½	Bruns.-Balke-Col. (3)	42¾	43¾	42¾	43¼	+ 1¾	43¾	43¾	7,500
44¾	24¾	Bruns. Ter. & Ry. Sec.	42	44¾	42	43	+ 1	43	43¾	6,600
45¾	14¾	Bucyrus-Erie (1)	36	36	36	36		35	36	100
54¾	33¾	Buck.-Erie cv. pf. (2½)	44¾	45¾	44¾	44¾	– ¾	45	45¾	100
110¾	97¾	Burns Bros. pf. (7)	105¾	105¾	105¾	105¾	– ¾	105	106	10
43¾	15¾	Burns Bros., Class B	25	25	25	25	+ 1	23	25	200
67¾	50	Bush Terminal (x2)	50	50	50	50		49¾	50¾	200
115	107¾	Bush Terminal deb. (7)	109¾	109¾	108¾	108¾	– 2	108	109	100
15¾	4¾	Butte Copper & Zinc	6¾	6¾	6¾	6¾		6¾	6¾	100
16¾	9	Butte & Superior (2)	11¾	11¾	11¾	11¾		11	11¾	100
67¾	40	Butterick Co.	40¾	41	40¾	41		40¾	41	400
117¾	90¼	Byers (A. M.)	96¾	97¾	96¾	96¼	– 1	96¾	97¼	1,100
112¾	108¾	Byers (A. M.) pf. (7)	110¾	110¾	110¾	110¾	+ ¼	110¾		10
79¾	65¾	California Packing (4)	70	70	70	70	+ ¼	69	71	200
32¾	24	California Petroleum(1)	30	30	30	30	+ ¼	29¾	30	200
5¾	1¾	Callahan Zinc & Lead	3	3	3	3		2¾	3	100
120	89	Calumet & Arizona (6)	95	96	95	96	+ 1	95¾	96	200
25¾	20¾	Calumet & Hecla (2)	22	22¾	22	22¾	+ ¼	22¾	23	1,100
86¾	54¾	Canada Dry Gin. Ale (3)	73¾	74¾	73¾	73¾		73¾	74	600
223¾	195¾	Canadian Pacific (10)	202¾	203	202¾	202¾	– 1	202¾	202¾	100
356¾	247	Case (J.I.) Th.Mach.(6)	319¾	319¾	319¾	319¾	– 2¾	316	318	100
40¾	28¾	Central Alloy Steel(2)	32¾	34	32¾	33		32¾	33	2,700
111¾	107	Central Alloy Stl.pf.(7)	110¾	110¾	110¾	110¾	– ¾	110¾		10
17¾	11¾	Century Ribbon Mills	11¾	11¾	11¾	11¾	– ¼	11¾	12	200
79¾	61¾	Cerro de Pasco Cop. (5)	75¾	75	73¾	74¾	– 1¾	74¾	74¾	1,900
64¾	40¾	Certain-Teed Prod.(4)	41¾	41¾	41¾	41¾	– ¼	41¾	41¾	300
13¾	5¾	Chandler Cleve. Motor	7¾	7¾	7¾	7¾		7¾	7¾	100
25¾	14	Chandler Clev. Mot. pf.	14¾	15	14¾	15	+ ¾	14¾	15¾	100
81¾	62¾	Chesapeake Corp. (3)	63¾	65¾	63¾	65¾	+ 1¾	63¾	64¾	100
205¾	175¾	Chesapeake & Ohio (10)	178	178½	178	178½	+ ¾	178½	179	900
19¾	5¾	Chi. & Alton	10¼	10¼	10¼	10¼		10¼	10¾	100
29¾	5¾	Chi. & Alton pf.	14¾	16	14¾	15¾	+ ¾	14¾	15¾	1,000
76¾	59¾	Chi. & Eastern Ill.pf.	59¾	59¾	59¾	59¾	+ ¾	59¾	60	100
16¾	9¾	Chi. Great Western	13¾	13¾	13¾	13¾		13¾	14	7,200
32¾	20¾	Chi. Gt. Western pf.	25¾	25¾	25¾	25¾		25¾	26¾	2,000
40¾	22¾	Chi., Mil., St.P.& Pac.	34¾	35	34¾	35		34¾	36	900
114¾	78	Chi., Mil., St.P.& P.pf.	45¾	45¾	45¾	45¾		45¾	45¾	700
94¼	78	Chi. & Northwest'n. (4)	79	79¾	78¾	78¾	+ ¾	78	80	1,400
122¾	106	Chi., Rock Is. & Pac. (6)	113¾	115	113¾	115	+ 1¾	114¾	115	1,400
105	100	Chi., Rock I. & P.pf.(6)	101¾	101¾	101¾	101¾		101¾	102	50
43	30	Chi. Yellow Cab (3) x d	30	30¾	30	30¾		30¾	31½	900
56¾	45¾	Chickasha Cot. Oil (3)	51¾	52	51	51¾		51¾	52	2,300
49¾	37¾	Childs Co. (2.40)	46¾	47¾	46¾	47	+ ½	47	47¾	2,300
46¾	37¾	Chile Copper (2½)	44¾	45¾	44¾	45	+ ¾	45¾	45¾	2,400
58¾	54¾	Chrysler Corp. (3)	72¾	73¾	72	72¾	+ ¾	72¾	73	1,100
117	113¾	Chrysler Corp. pf. (5)	115	115	115	115		115	115½	300
102	62	City St. Cr. 8(55¢ stk.)	82	82	81¾	82		82	83	600
109¾	77¾	Cluett, Peabody (5)x d.	79¾	80	79¾	80	+ 1¼	80	80½	200
124¾	118¾	Cluett, Peabody pf.(7)	121	121	120¾	120¾	+ ¾	121	121	100
177¾	127	Coca-Cola (6)	158	162	158	162	+ 2¾	161¾	162	2,500
111¾	50	Collins & Aikman	55¾	56¼	55¾	56¼	– ¼	56	56¾	600
103	90¼	Collins & Aikman pf.(7)	91½	91½	91¼	91½		91	92¾	100
64¾	53¾	Colorado Fuel & Iron	61¾	64¾	61	62¾	+ ¾	62¾	63¼	8,100
118¾	89¾	Columbia G.&E.(5) x d.	106¾	107¾	106¾	107¾	+ 1	107¾	107¾	900
35¾	21	Com. Credit (1)	31	31	30¾	30¾	– ¼	30¾	31	100
74	55¾	Com. Inv. Trust (3.60)	67	70	67	70	+ 3	70	71	1,000
97½	92¾	Com. Inv. Trust pf.(6½)	95¾	95¾	95¾	95¾	+ ¾	95¾	97½	100
116¾	112	Com. Solvents. (3)	145	147	144	147	+ 1¾	147	149	1,400
89¾	87½	Commonwith. Pwr. (3)	74	74¼	73¾	74¾		73¾	74	1,300
31¾	22	Congoleum-Nairn	22¾	22¾	22¾	22¾	– ¼	22¾	22¾	1,300
99	79¼	Consolidated Cigar (7)	86¾	86¾	86¾	86¾	+ ¾	86	88	100
26½	23	Consol. Film Ind. pf.(2)	23¾	24	23¾	24		23¾	24	500
179¾	113¾	Consol. Gas (5)	143¾	144¾	143¾	144¼	+ ¼	144¼	145	3,500
103	100¼	Consol. Gas pf. (5)	101	101	101	101		101	102	300
87½	69	Cons. R. R. Cuba pf.(6)	73	73	73	73		73	75	100
6¾	2¼	Consol. Textile	3¼	3¼	3¼	3¼		3¼	3¾	300
36	21¾	Container Corp., A(1.20)	26	26	25	25	– 1	25	25¾	1,400
19¾	10¾	Container Corp., B(60c)	13¾	13¾	13¾	13¾	+ ¾	13¾	13¾	200
53¾	29¾	Cont. Baking. A	39¾	39¾	39¾	39¾		39¾	39¾	200
4¾	3¾	Cont. Baking. B	4¾	4¾	4¾	4¾		4¾	4¾	200
96¾	73	Cont. Baking pf. (8)	76¾	78¾	76	76	– 1	76	77¾	200
114¾	80¾	Cont. Can (5)	95¾	97	95¾	97	+ 1	97	99¾	600
94¾	75	Cont. Insurance (2)	78¾	79¾	78¾	79¾	+ ¾	78¾	79	100
14¾	10	Cont. Motors (60c)	11¾	11¾	11¾	11¾		11¾	11¾	1,100
73¾	53¾	Corn Pro. Ref. (12½)	69¾	70	69¾	69¾		69¾	70¼	3,600
146¾	135¾	Corn Prod. Ref. pf. (7)	140	140	140	140		140	142	200
188	122	Coty Inc. (g 5)	174¾	175	174¾	174¾	– ¾	172	175	300
93	69¾	Crucible Steel (5)	70¾	72	70¾	71	+ ¾	71	72	1,400
7¾	5¾	Cuba Cane Sugar	6¾	6¾	6¾	6¾		6¾	6¾	500
32¾	19¾	Cuba Cane Sugar pf.	19	19	19	19	– ¼	19	20	500
26¾	15¾	Cuba Co.	22¾	22¾	22¾	22¾		22¾	23	200
24½	18¼	Cuban Amer. Sugar (1)	18¾	18¾	18¾	18¾		18¾	18¾	200
108	101¼	Cuban Am. Sug. pf. (7)	102	102	102	102	– 1¾	102	102¾	200
12	9	Cuban Dominican Sug.	9	9	9	9			9¾	400
72¾	54	Cudahy Packing (4)	68¾	68¾	68	68	– ¾	67¾	68	1,600
192¾	55¾	Curtiss Aero. & Mot.(1)	101¾	108¾	101½	103¾	– 2¾	103¾	104¾	5,400
116¾	112	Cushman's Sons pf.(8)*	113	113	113	113		113	114	10
58¾	50¼	Cuyamel Fruit	50¾	50¾	50¾	50¾		50¾	51	100
57¼	34¾	Davison Chemical	50¾	54¾	50¾	52¾	+ ¾	52¾	53	15,300
126¾	115¾	Deere & Co. pf. (7)	124¾	124¾	124¾	124¾	+ ¾	124	125	200
226	163¼	Delaware & Hudson (9)	183¾	183¾	183¾	183¾		183¾	185	200
150	129	Del., Lack. & W. (17)	132	132	132	132		131¾	132	100
65¾	59¾	Denv. & Rio Gr. W. pf.	56¾	58¾	56¾	56¾	– ¾	57	58	100
61	49	Devoe & R'ynlds A(75)	51	51¾	51	51	– ¾	51¼	51¾	1,100
161	134¾	Diamond Match (19)	153¾	158	153¾	158¾	+ 4	153¾	157	100
24½	12	Dodge Bros. A	13¾	13¾	13¾	13¾	+ ¼	13¾	14½	100
14¾	12¾	Dodge Bros. A ctfs	13¾	13¾	13¾	13¾	+ ¼	13¾	14	100
86	63¾	Dodge Bros. pf. (7)	70¾	71	70¾	71	+ ¼	70¾	71¾	100
73¾	64	Dodge Bros. pf. ctfs.(7)	70	71	70	71		70	71	100
13¾	6	Dome Mines (1)	8¾	9¼	8¾	8¾		8¾	8½	2,000
99¾	80	Drug, Inc. (4)	93	93¾	93	93¾	+ ¾	93	93¾	400
76¾	55¾	Dunhill International (4)	59	59	58¾	58½	– ¼	58¾	59	500
405¾	310	Du Pont de Nem.(12½)	371	377	371	377		371	375	100
121¾	114¾	Du. Pont de N. deb.(6)	114¾	114¾	114¾	114¾		114¾	114¾	100
106¾	100¾	Duquesne Lt. 1st pf. (5)	100¾	101	100¾	100¾		100¾	101¼	100
196	163	Eastman Kodak (18)	174¾	181¾	174¾	180	+ 5¾	180	181	5,300
41¾	26	Eaton Axle & Spg. (3)	37¾	39¾	37¾	38¾	+ ¾	38¾	39¼	4,500
22¾	12¾	Eisenlohr & Bros.	15¾	16¾	15¾	16	– ¾	15	16	400
70¾	50	Electric Auto-Lite (4)	66¾	67	66¾	66¾	– ¾	66¾	67	1,600
17¾	11	Electric Boat	12	12¾	12	12¾	– ¼	12¾	12¾	700
45¾	28¾	Elec. Pwr. & Lt. (1)	33¾	35	33¾	33¾	+ ¾	33¾	34	3,200
110¾	106¾	Elec. Pwr. & Lt. pf.(7)	107¾	107¾	107¾	107¾		107¾	107¾	100
127¾	120¾	El P. &L. pf. ctfs. full p.	122	122	122	122	– ¾	123		10
84¾	69	Elec. Storage Bat. (5)	76¾	76¾	76¾	76¾		76¾	76¾	600
9	6	Elk Horn Coal	6¾	7	6¾	7		6¾	7¼	700
19	13¾	Elk Horn Coal pf.	14¾	15	14¾	15	+ 1	14¾	15	740
15½	5¾	Emerson Brant'g'm A.	10¾	10¾	10¾	10¾	+ ¼	10	11	100
40¾	35	Ettingon Schld (2½)	35	35	35	35		34¾	35	100
85	63¾	Endicott-Johnson (7)	78	78	78	78	– 1	77¾	79	100
127	121¼	Endicott-John. pf. (7)	123¾	123¾	123¾	123¾	+ ¾	123¾		100
46¾	33	Engineers Public Serv.	37¾	37¾	37¾	37¾		37¾	37¾	100
33¾	31¾	Equit. Off. Bldg. (2)	31¾	31¾	31¾	31¾	+ ¾	31¾	32	1,300
260	178½	Equit. Off. Bldg.pf.(7)	260	260	260	260	+ 54½	240		30
66½	45¾	Erie	51¾	51¾	51¾	51¾		51¾	52¾	2,400
78	62	Erie 1st pf.	61¾	62	61¾	62	+ ¾	61¾	62¾	300
54	42¾	Fairbanks Morse (3)	42	42	42	42	– ¼	42	43	100
23¾	16¾	Federal Mot. Tr. (280c)	18	18	18	18		17¾	18	100
39¾	25	First Nat. Stores (1½)	34	34	34	34		34	34¾	1,000
17¾	10¾	Fisk Rubber	11¾	11¾	11¾	11¾	+ ¼	11¾	11¾	1,000
91¾	66¾	Fisk Rub. 1st pf. (7)	66¾	68¾	66¾	68¾		68	70	100
79¾	63	Fleischmann Co. (3)	68¾	68¾	68	68		68¾	68¾	2,100
55¾	42	Foundation Co.	45¾	47¾	45¾	47¾	+ ¾	45	45¾	300
94¾	75	Fox Film, Cl. A	76¾	77¾	76¾	76¾		76¾	77¾	100
108¾	62¾	Freeport-Texas (1½)	66¾	67¾	66¾	66¾	– ¼	66¾	67	3,800
22¾	15	Gabriel Snubber, Cl. A	16¾	19¾	16¾	19¾	+ 3¼	19¾	19¾	800
10¾	7¾	Gardner Motor

We invite inquiry regarding the operations and securities of the Associated Gas and Electric System.

Founded in 1852

Properties in 16 States serving 2,300,000 population in well-established public utility territories

Associated Gas and Electric Company

Incorporated in 1906

Paid up Capital and Surplus $100,000,000

61 Broadway New York

BLYTH, WITTER & CO.
INVESTMENT SECURITIES
120 BROADWAY
NEW YORK
Telephone 9082 Rector
San Francisco Chicago Los Angeles

W. A. Harriman & Co.
INCORPORATED
39 Broadway, New York
Philadelphia Chicago
Buffalo Syracuse

HAYDEN, STONE & CO.
NEW YORK BOSTON

EQUIPMENT TRUST SECURITIES
FREEMAN & COMPANY
34 PINE STREET, NEW YORK

HALE, WATERS & CO.
Investment Securities
Fifty Broadway NEW YORK
Sears Building BOSTON

Bonner, Brooks & Co.
Bonds
New York London

The Apponaug Co.
6½% Cum. Preferred
A. M. LAMPORT & CO., INC.
Investment Bonds
44 Pine St. Tel. John 5240 New York

B. Aubrey Harris & Co
111 Broadway New York
Baltimore Washington

JACKSON & CURTIS

STOBIE, FORLONG & Company
Branch Offices located to give best markets in all Canadian Issues
Head Office: Bay and Wellington Streets
TORONTO, CANADA

F. A. Brewer & Co.
Established 1910
42 Broadway, New York
Telephone: BOWling Green 7061

W. S. BARSTOW & CO.
Incorporated
Financial and Operating
Managers of Public Utilities
50 Pine Street New York

Paul Plunkett & Company
Incorporated
Financial Counsel
National City Building
17 East 42nd Street
New York City

GUARANTY SAFE DEPOSIT COMPANY
Safe Deposit Vaults
Silver Storage
Fifth Avenue and 44th St. Madison Avenue and 60th Street

FINANCIAL MARKETS

Stocks Dull and Irregular, Call Money 5 Per Cent., Sterling Firm.

The only points of interest that yesterday's markets presented were continuance of the 5 per cent. rate for call money and of 6 per cent. for Wall Street time loans; and firmness in foreign exchange. In view of the recent influence of the New York money rate on exchange, it was not without interest to note that sterling yesterday held ¾ cent above the price of the same day a year ago, notwithstanding the 4 per cent. time-money rate then prevalent at New York, and that francs sold exactly at the figure at which they were then "pegged" by the Bank of France. The bond market moved much as it has done on other recent days: the "bond averages" are now 3⅝ points under the year's highest.

In another day of transactions not much above a million shares, the stock market moved little and to no definite purpose. Wall Street interpreters who took the existing market seriously enough to try to read its opinion regarding Thursday's statements of brokers' loans and Federal Reserve rediscounts had their labor for their pains.

It became known from last week's foreign trade report that gold exports from the United States in June, reaching $99,932,000, broke all monthly records in our history. It was less generally known, until yesterday's classified figures were published, that the month's gold export to France, at $81,583,000, broke all records for such shipments from New York to any single country. This was not, however, the largest sum of gold ever sent in a single month from one transoceanic market to another. In October of 1920 England sent $108,000,000 gold direct to New York, which was undoubtedly the largest recorded shifting of gold across the ocean. Our June export of gold to France brings our total shipments to that country since last November to the substantial sum of $256,500,000. The month's exports also included $10,000,000 to Great Britain, making $41,000,000 since November; $4,000,000 to Italy, making $20,000,000, and $1,000,000 to Argentina, making $89,200,000. This is an impressive picture of gold moving from a country where it is superfluous to countries where it is imperatively needed.

One of yesterday's industrial reports, which attracted less attention than it would have done six months ago, was the June motor car production statement. The 396,714 cars turned out in the United States were less than in May or April, but that is usual. The more striking comparison is that this is the largest June output on record, exceeding even that month in 1926, and that production for the six completed months, 2,201,880 cars, has been surpassed in the first half of 1926 alone. This showing had been foreshadowed by the individual makers; it clearly reflects revival in the American consumers' willingness or capacity to buy, as compared with last Autumn.

How far, if at all, that demand may be affected by the change consequent on the break in stocks and the tightening of money is a matter discussed in business circles. The week-end trade surveys, in so far as they endeavor to forecast the future, would seem to indicate a favorable answer. They are uniformly cheerful, citing "increasing interest in Autumn requirements" and a "quite well-defined trend toward expansion of demand," even in the lately depressed textile industry. None of them stresses the decline in railway car-loadings from 1926 and 1925, but all emphasize the steel trade's condition.

33 NEW PLANTS IN ALABAMA.

Utility Head Says $35,000,000 Capital Is Involved.

Thomas W. Martin, President of the Southeastern Power and Light Company, said yesterday that an important industrial development campaign was being undertaken in Alabama, one of the States served by his company. Thirty-three new industrial plants, requiring a total capital investment of $35,000,000, are planned or already under construction in twenty-three Alabama communities, he said. The program will provide employment for 17,500 workmen and a new payroll of $15,000,000 in the first year.

Mr. Martin pointed out that fifteen different products will be manufactured at the new plants, among which are several not previously produced in Alabama. Kraft paper and bags, silk cloth, condensed milk, cotton bags, fine cotton and rayon goods, woolen underwear and sweaters, fuller's earth, copper wire and furniture are among the products which will be manufactured at the new units.

Will Vote on Increasing Capital.

The directors of the Evans Auto Loading Company have called its stockholders to a special meeting on Aug. 1 to vote on a recommended increase in authorized capital from $700,000 to $1,000,000. The present authorized capital consists of 40,000 shares of Class A stock of $5 par value and 100,000 shares of Class B stock of like value. Provision has been made for conversion of the Class B into Class A. It is proposed now that the authorized capital shall consist of 200,000 shares without class distinction and of $5 par value.

SILVER BULLION.

Bar silver in London 1-16d off at 27 1-16d per ounce; New York price ⅛c off at 58⅝c.

Range for 1928:

	Highest		Lowest	
London	29⅛d	May 24	26 1-16d	Jan. 19
New York	65⅛c	May 24	56⅛c	Jan. 19

Range for 1927:

	Highest		Lowest	
London	29d	Feb. 8	24⅞d	Jan. 4
New York	60c	Feb. 8	53⅝c	Jan. 5

TOPICS IN WALL STREET.

News, Comment and Incident, On the Stock Exchange and In the Financial Markets.

There was rather aggressive selling of various stocks at the opening of the Stock Exchange yesterday and in it Wall Street professed to see reflection of disappointment at the size of the decrease in brokers' loans announced by the Federal Reserve Board on the preceding afternoon. The selling subsided, however, and during the rest of the day the market was reasonably well supported. Montgomery Ward, Allied Chemical, Union Carbon and Carbide, United States Steel, American Linseed and a few others gave what the traders called "impressive leadership." The market had its weak points, among them Radio and General Motors, and the close found a long list of stocks fractionally lower on the day.

***

Sentiment "Shifts."

In all the brokers' circulars which are supposed to serve as a guide to traders lacking better sources of information a note of optimism was struck yesterday, as if to indicate an abrupt reversal of opinion regarding the market. These circulars emphasized the more comfortable position of the money market, the increase in the New York Reserve Bank's reserve ratio, the uniformly encouraging company reports coming out and the quickening in certain departments of trade and industry. Some houses were willing to go so far as to get almost a definite date for resumption of the advance on the Stock Exchange.

***

Changes in Money Market.

According to bankers, the small volume of business in the money market at present is contributing toward rapid changes in the undertone. Early this week, for instance, call money was quoted at 6 per cent., with offerings light and borrowers "hungry" for funds at that rate. Yesterday there was some outside business in call money at 4⅞ per cent., with demand moderate and offerings fairly liberal. Bankers said these changes signified nothing so far as basic credit conditions were concerned, and that no definite trend would be apparent until the volume of business increased appreciably. The seasonal trend in money is upward from now until about the middle of August, which is usually followed by slight relaxation and then by renewed tendency toward firmness as the Autumn demands are felt.

***

Gold Movement Near End.

A shipment of $14,000,000 of gold to France, planned for next week, is expected to complete the movement so far as present schedules are concerned. This will end the most important gold movement of the year, and one which has been reflected to a marked extent in money rates in this country. Starting in December, France has drawn nearly $300,000,000 of gold from New York in connection with the stabilization of her currency, the latest shipment having been made early today in the amount of $14,000,000. Next week's shipment, it is understood, will about exhaust the earmarked supplies of the metal held for French account at the Federal Reserve Bank of New York. Recent statements of the Reserve Bank have indicated no addition to earmarked stocks here.

***

The Consolidated Gas Merger.

Now that the merger of the Consolidated Gas Company of New York and the Brooklyn Edison Company has abandoned the financial stage for an appearance before the public authorities, Wall Street comment on the matter is practically non-existent. No market activity has resulted from opposition to the merger, and whether the critics of the plan will be heard by the Public Service Commission or not is a factor in which the financial district has expressed no concern. The companies themselves, as would naturally be expected, will confine the expression of their views to statements made at the commission's hearings and have not sought to address the public regarding the matter now in the commission's hands.

***

Municipal Financing Leads the List.

For the first time this year, the weekly total of new bond issues brought out showed more than 50 per cent. to be municipal. The ratio was approximately $17,000,000 to $22,000,000. On one or two other occasions the weekly totals in 1928 have shown municipals as the largest group, but in comparison with the aggregate for the week the amount was far below half. The fact of the matter is that municipal dealers are cutting short their vacations and are sticking very close to their desks in an effort not only to protect their holdings in the present declining market but also to do a little business, since profits of earlier in the year have been wiped out by the gradual lowering of prices during recent weeks. As a result of this endeavor, sales of municipal bonds have set a new mark for mid-July.

***

Bank Clearings and Stock Market.

Reports of this past week's bank exchanges in the United States, as estimated by Bradstreet yesterday, were read with some interest in order to see how far the shrinkage in Stock Exchange activity had affected New York comparisons. The Bradstreet summary states that bank clearings at New York increased 19½ per cent. as compared with the same week in 1927, while the increase outside of New York was only 3¾ per cent., with actual decrease at such important points as Chicago, Boston and Pittsburgh. The large increase over last year in New York clearings was somewhat contrary to expectations. It was found, however, that in this week even of 1927 the average full day's transactions in stocks were only 1,400,000 shares, or not far above the present week's average. Transactions in bonds have been somewhat larger than at this time last year. Otherwise the 19½ per cent. increase, as calculated by the agencies, was considered somewhat of a mystery.

MONEY.

Friday, July 20, 1928.

Stock Exchange call money was firm all day at 5 per cent. Brokers' demand was light, so, too, were bank withdrawals. Wire trading was reported at 4¾ per cent. Period money showed signs of easing for the first time in several weeks although it has not brought any volume business. What has happened is that an increase in offerings at 6 per cent. is virtually going without takers even though 6 was firmly bid only two days ago. Small blocks of 30-60 days' were done at 5½, but not enough to make this figure the going rate. Call loans against acceptances yielded ½ to 4½ per cent., but otherwise discounts on business money were unchanged.

Call Loans.

Renewals.	High.	Low.	Last.	Thursday's Last.	Year Ago.
5	5	5	5	5	5¾

Time Loans.

	Friday.	Thursday	Year Ago.
60-90 days	6	6	4½@4¾
4-5-6 months	6	6	4½@4¾

Commercial Paper.

	Friday.	Thursday.	Year Ago.
Best names, 4 to 6 mos.	5¼@5½	5¼@5½	4@4¼
Other names, 4 to 6 mos.	5¾	5¾	4¾

Rediscount Rate, N. Y. Reserve Bank

Rate on all classes of rediscountable paper, 5 per cent. Rate effective July 13 when it was advanced from 4½ per cent., which has been in effect since May 18, 1928.

Bankers' Acceptances.

Call loans against acceptances 4½

Prime bankers' acceptances, eligible for purchase or rediscount by Federal Reserve Banks. Rates quoted are for discount at purchase:

	Bid.	Asked.
30 days	4½	4⅝
60 days	4½	4⅝
90 days	4⅝	4¾
Four months	4⅝	4¾
Five months	4⅝	4¾
Six months	4¾	4⅞

London Market.

Money ¼ lower at 2½ per cent.; short bills 1-16 lower on asking price at 4 per cent.; three months' bills 1-16 lower at 4 3-16 1-16 per cent.

Gold bullion unchanged at 84s 10½d. Bullion amounting to £200,000 was withdrawn from the Bank of England for shipment to Colombia. The Bank of England bought £120,000 in bar gold.

Clearing House Exchanges.

Exchanges at the New York Clearing House, $989,000,000; balance, $106,000,000; Federal Reserve credit balance, $95,000,000; exchanges this day a year ago, $1,024,000,000.

MARKET AVERAGES.

Friday, July 20, 1928.

STOCKS.

	High.	Low.	Last.	Ch'ge.
25 railroads	117.86	117.41	117.66	— .14
25 industrials	270.35	265.35	265.61	+ .61
50 stocks	187.11	185.45	186.05	+ .24

DAILY RANGE OF 50 STOCKS.

	High.	Low.	Last.	Ch'ge.
July 19	187.39	186.08	186.39	— .42
July 18	187.30	185.52	186.81	+1.73
July 17	185.57	183.68	185.08	+ .07
July 16	185.47	184.19	184.41	—2.03
July 14	186.90	186.31	186.44	— .23
July 13	187.01	184.41	186.67	+1.08

MONTHLY RANGE OF 50 STOCKS.

	High.		Low.		Last.
1928	192.32	July 5	183.68	July 17	186.63
1927	174.17	July 20	160.06	July 1	173.70
1926	150.95	July 30	126.86	July 1	131.50
1925	117.74	July 28	112.54	July 2	115.97
1924	94.13	July 31	88.47	July 3	93.74

YEARLY RANGE OF 25 RAILROADS.

*1928	122.10	May 10	112.84	Feb. 20	117.66
1927	124.22	Oct. 4	109.34	Jan. 4	119.39

YEARLY RANGE OF 25 INDUSTRIALS.

*1928	278.35	May 14	255.42	Feb. 20	265.61
1927	347.48	Sep. 16	171.40	Jan. 25	244.54

YEARLY RANGE OF 50 STOCKS.

*1928	201.65	May 14	173.13	Feb. 20	186.63
†1927	370.80	July 20	135.82	Jan. 28	169.32

FULL YEARS.

1927	189.47	Oct. 4	135.82	Jan. 27	181.90
1926	142.35	Dec. 20	109.63	Mar. 30	136.53
1925	138.21	Dec. 28	101.10	Mar. 30	127.46
1924	107.23	Dec. 31	82.26	Apr. 22	106.72
1923	92.57	May 7	77.15	Oct. 29	84.15

DOMESTIC BONDS.

		Net Change. Day.	Month.	Year.
40 issues	89.95	—.03	—.24	—1.00

DAILY RANGE OF DOMESTIC BONDS.

July 19	90.02	+.16	July 16	90.11	— .32
July 18	89.82	—.21	July 14	90.34	—.10
July 17	90.05	—.06	July 13	90.44	—.10

YEARLY RANGE OF 40 BONDS.

	High.		Low.		Last.
*1928	93.60	May 3	89.82	July 19	89.95
†1927	91.83	May 11	89.47	Jan. 3	90.95

FULL YEARS.

1927	92.98	Dec. 1	89.47	Jan. 3	92.30
1926	89.75	Dec. 20	87.52	Jan. 4	89.49
1925	94.44	Dec. 31	91.09	Jan. 5	93.44
1924	92.49	Dec. 4	76.95	Jan. 2	91.70
1923	79.43	Jan. 7	73.58	Oct. 2	79.71

FOREIGN BONDS.

		Net Change. Day.	Month.	Year.
40 Govt. issues	106.30	+.10	+.39	+.08

DAILY RANGE OF FOREIGN BONDS.

July 19	106.30	—.09	July 16	106.38	+.17
July 18	106.29	+.05	July 14	106.21	+.05
July 17	106.24	—.14	July 13	106.16	+.00

YEARLY RANGE OF FOREIGN BONDS.

*1928	107.42	Apr. 5	106.31	June 13	106.30
†1927	106.19	Mar. 24	104.93	Jan. 5	106.22

FULL YEARS.

1927	106.72	Oct. 3	104.92	Jan. 5	106.50
1926	105.57	Dec. 15	102.60	Mar. 31	105.02
1925	108.30	Nov. 16	101.04	Jan. 3	108.24
1924	102.05	Nov. 26	97.71	Jan. 5	104.10
1923	101.14	June 7	96.92	Jan. 20	97.83

*To date.
†To corresponding day last year.

WATER RATE RISE GRANTED.

Jersey Board Allows 10% Addition to Plainfield Company Bills.

Special to The New York Times.

TRENTON, N. J., July 20.—The Public Utility Commission authorized today an additional 10 per cent. to the surcharge of 5 per cent. which the Plainfield Union Water Company is permitted to make on all bills. The extra surcharge will appear on bills rendered for water consumed on and after April 15 last.

In applying to the board the company contended that the return for 1926 and 1927 was below that to which it is entitled. It was conceded in the decision that the income for the two years was less than the amount computed by the State experts as reasonable, although it was disputed that the amount was as great as set forth by the company.

WILL OPEN PUBLIC LANDS.

Interior Department Lists 83,002 Acres for Homesteading.

Special to The New York Times.

WASHINGTON, July 20.—Another large opening of public lands to homestead entry through survey, restoration from forest withdrawal and release from stock driveway withdrawal, is announced by the Land Office of the Department of the Interior.

The various areas, consisting of 83,002 acres are located in the States of Colorado, Florida, Idaho, Oregon, Washington, and Wyoming.

Ex-Service men of the World War will get ninety-one day preference to file entries on these lands after which the tracts unentered will be open to the general public.

LARSON TO TESTIFY IN BANKING INQUIRY

Candidate for Jersey Governor to Tell on Monday of His Part in Getting Charter.

NEWARK MEN SUBPOENAED

Three Officers and Examiner of Clearing House There Are Called to Trenton Hearing.

Special to The New York Times.

TRENTON, N. J., July 20.—D. Frederick Burnett of Newark, counsel to the Davis Legislative Commission investigating the State Department of Banking and Insurance, announced today that Senator Morgan F. Larson of Middlesex County, Republican candidate for Governor, would take the witness stand here on Monday. The time was fixed at Senator Larson's request in a telegram to Mr. Burnett.

Senator Larson's name was involved during one of the hearings in May. He was said to have been associated with Abraham D. Glass, Perth Amboy attorney, in obtaining a charter for the Taxpayers' Building and Loan Association of Carteret from Banking Commissioner Maxson after subordinates in the department had opposed the grant because of the financial status of some of the incorporators. After the testimony had been given, Senator Larson denied that there had been anything wrong with the way in which the charter had been granted.

"So far as I am concerned," he said then, "there was nothing to it. There seemed to be some objection to the make-up of the board of the association, as I remember, and in behalf of Mr. Glass, a constituent, I spoke to Mr. Maxson. I also furnished Mr. Glass with a letter of introduction. As far as I know some of the personnel was changed and the charter was granted."

Mr. Burnett also declared that he had received word from four of the ten directors of the New Jersey Bankers' Securities Company declining to accept the invitations sent out by him asking them to tell what they knew of the company's affairs, which have been under fire for many weeks. The six others are to be heard from. Those who declined are Edward Schoen, Frank Campbell, David Smith and William Evans. Harry Weinberger resigned recently as President of the Securities Company, and Senator Edwards announced yesterday that he had given up his $25,000-a-year salary as Chairman of the Board of Directors. The Senator will retain his office.

Another indication of what may be expected when the investigators reconvene next Monday was given today when Mr. Burnett declared that three officers of the Newark Clearing House had been subpoenaed to attend the session. They are Usal H. McCarter, Julius S. Rippel and Charles L. Farrell. W. Paul Stillman, examiner for the Clearing House, also will be a witness.

CORPORATION REPORTS

Monthly and Other Statements of Earnings of Industrial Companies.

Corporation statements of earnings and sales as submitted yesterday to cover operations in the second quarter and for the year to June 30 showed no definite trend in comparison with previous periods. Minor gains alternated with minor declines with the exception of these seasonal industries in which warmer temperatures foster business. In such cases second quarter results were much better than first quarter earnings.

Motor Products Corporation.

The Motor Products Corporation reports its net profit for the six months ended on June 30 as $1,168,020, after interest, depreciation and estimated Federal and Canadian income taxes. Gross profits from operations and other income totaled $1,732,309 for the six months.

Reo Motor Car

Net income of the Reo Motor Car Company for the quarter ended June 30 was $3,104,633 after depreciation and income taxes, equivalent to $1.55 a share on 2,000,000 capital shares. This compares with a loss of $86,489 in the preceding quarter. For the six months ended June 30, net income was $3,018,144, or $1.50 a share.

Midland Steel Products Company.

Net profits of the Midland Steel Products Company for the six months ended on June 30 were $1,523,364 after charges, but before Federal taxes, equivalent to $12.55 a share on $9,693,000 8 per cent. participating preferred stock and to $8.14 a share on 50,000 common shares. This compares with $1,345,367, or $11.08 on preferred and $5.42 on common shares, in the same period of 1927. Second quarter profits were $892,713, against $630,651 in the previous quarter and $742,309 in the second quarter last year.

Freeport Texas Company

The Freeport Texas Company and subsidiaries report for the quarter ended May 31, net income of $956,271 after expenses, depreciation and taxes, equivalent to $1.19 a share on 729,944 shares of no par stock. This compares with $405,160, or 55 cents a share in the preceding quarter, and $880,737, or $1.20 a share, in the quarter ended May 31, 1927. Net income for the six months ended May 31, totaled $1,271,431 after the above charges, equal to $1.74 a share, against $1,899,589, or $2.19 a share, in the corresponding period a year earlier.

Servel Company.

Net income of the Servel Company, Inc., for the quarter ended on June 30 was $380,976, as against a net loss of $102,651 in the previous quarter. For the six months to June 30, profit after interest and depreciation was $162,744. Sales for the first half of the year were $4,550,987. Current assets on June 30 were $6,455,756, against current liabilities of $601,965.

For the first half of this year there was a profit available for bond and note interest of $278,525. After interest charges and depreciation for the six months there remained a net profit of $162,744.

Hudson Motor Car Company.

The Hudson Motor Car Company for the quarter ended on June 30, reports a net profit of $5,008,948 after depreciation and Federal taxes, equivalent to $3.14 a share earned on 1,596,660 shares. This compares with $4,307,878 or $2.64 a share in the previous quarter and $5,791,048 or $3.63 a share in the second quarter of 1927. Net profit for the six months ended on the same date was $9,216,321 or $5.77 a share, against $9,817,563 or $6.15 a share last year.

TREND STILL UPWARD IN BANK CLEARINGS

Past Week's Total of $10,358,137,000 Is 13.4% Above the Same Period a Year Ago.

Bank clearings in the leading cities of the United States this week aggregated $10,358,137,000, an increase of 13.4 per cent. over the amount reported for the same period last year, while average daily payments for July to date show a gain of 12.3 per cent.

Total clearings in New York City this week are $6,539,000,000, or 19.6 per cent. more than a year ago, and at outside centres this week's volume was $3,719,137,000, or 3.9 per cent. above last year's figures. Substantial increases were also shown at Baltimore, Buffalo, Detroit, Cleveland, St. Louis, Omaha, Minneapolis and Pacific Coast points. The largest reduction was one of 3.7 per cent. at Richmond.

Figures for this week as reported to R. G. Dun & Co., and average daily bank clearings for July to date are compared with a year ago, as follows:

	Week Ending July 19, 1928.	Week Ending July 21, 1927.
Boston	$490,000,000	$505,000,000
Philadelphia	551,000,000	534,000,000
Baltimore	103,882,000	91,251,000
Pittsburgh	174,005,000	170,267,000
Buffalo	37,617,000	35,396,000
Chicago	697,613,000	702,735,000
Detroit	217,369,000	187,742,000
Cleveland	151,511,000	139,824,000
Cincinnati	81,484,000	83,224,000
St. Louis	156,800,000	146,000,000
Kansas City	170,073,000	164,200,000
Omaha	48,981,000	46,329,000
Minneapolis	86,941,000	76,328,000
Richmond	41,101,000	42,663,000
Atlanta	49,768,000	51,104,000
Louisville	36,206,000	37,116,000
New Orleans	54,435,000	54,711,000
Dallas	*44,000,000	45,639,000
San Francisco	202,000,000	174,400,000
Los Angeles	200,866,000	188,017,000
Portland	41,036,000	37,100,000
Seattle	51,854,000	45,982,000
Total	$3,719,137,000	$3,580,650,000
New York	6,639,000,000	5,555,000,000
Total all	$10,358,137,000	$9,133,650,000

AVERAGE DAILY.

July to date	$1,876,258,000	$1,670,763,000
June	1,965,696,000	1,877,006,000
May	2,067,336,000	1,597,974,000
April	1,942,500,000	1,602,695,000
First quarter	1,863,102,000	1,654,469,000

*Estimated.

UTILITY EARNINGS

Financial Statements of Public Utility Companies With Comparisons.

The Penn-Ohio Edison System reports a surplus of $262,404 for June, available for retirement reserve and common dividends, a gain of $97,630, or 59 per cent. over June, 1927. For the twelve months ended on June 30 the surplus was $3,273,647, an increase of $816,312 or 33 per cent. The statement includes earnings of the Northern Ohio Power Company on the basis of 100 per cent. exchange of stock. The figures follow:

	1928.	1927.
June gross	$2,095,380	$2,071,901
Net op. income	845,602	697,090
Surplus	262,404	164,774
12 months gross	25,802,067	25,385,603
Net op. income	10,131,166	8,977,793
Surplus*	3,273,647	2,457,335

*After preferred dividends.

New England Telephone & Telegraph.

The New England Telephone and Telegraph Company reports a net income of $2,921,644 for the June quarter, after taxes and charges, equal to $2.64 a share earned on 1,106,474 shares of stock. This compares with $2,398,288, or $2.16 a share, in the previous quarter, and with $2,662,858, or $2.40 a share, earned on 1,106,463 shares in the June quarter of last year. Net income in the first half of 1928 was $5,319,932, or $4.80 a share, against $5,015,645, or $4.53 a share, in the first half of 1927.

Other reports issued yesterday by utility companies follow:

Mississippi Power.

	1928.	1927.
June gross	$232,...	$214,679
Net op. income	80,042	81,795
12 months gross	2,768,570	2,280,841
Net op. income	1,009,260	779,829
Net income	477,563	410,170

Southern Counties Gas.

	1928.	1927.
June gross	$501,351	$466,315
*Bal. aft. tax, int., &c.	90,464	89,619
12 months gross	6,882,971	6,927,379
*Bal. aft. tax, int., &c.	1,125,830	1,201,778

*After depreciation.

Jersey Pharmacists Pick Officers.

TRENTON, N. J., July 20.—The State Board of Pharmacists, at its annual meeting today, elected Harry E. Bischoff of Union City President, Dean B. Crawford of Atlantic City Vice President, C. Graham McCloskey of Elizabeth, Treasurer, and Robert P. Fischella of Trenton, Secretary and Chemist.

AMERICAN LINSEED SELLS OIL PLANTS

Archer-Daniels-Midland and Spencer Kellogg & Sons Make Contract to Buy All.

BOOK VALUE $4,695,453

Company, Supposed to Be Controlled by Gold Dust Interests, to Carry on Food Business.

The Archer-Daniels-Midland Company and Spencer Kellogg & Sons, Inc., have contracted to purchase all of the linseed oil plants and equipment of the American Linseed Company, it was announced yesterday. The purchase price was not disclosed, but American Linseed has carried its linseed oil plants on its books at $4,695,453.

It has been known for some time that Archer-Daniels-Midland was negotiating for the purchase of American Linseed's linseed business. The Gold Dust Corporation, which recently purchased the preferred stock holdings of the Rockefeller interests in America Linseed, is expected to acquire the company's food products business. Control of American Linseed is believed to rest now with Gold Dust interests.

The linseed oil plants acquired by Archer-Daniels-Midland and Spencer Kellogg are located at Staten Island, Buffalo, Boston, Chicago, St. Paul, Portland Ore., and Richmond. They crush about 5,000,000 bushels of seed annually. It is understood that each of the purchasing companies will get about one-half of the total properties passing under the sale.

American Linseed will retire from the linseed oil business and devote its entire attention to the food products business.

RAILROAD EARNINGS

Monthly Reports of Rail Companies and Comparisons With Last Year.

The Erie Railroad System reports for the six months ended on June 30 a net income of $2,807,062, equivalent, after allowing for first and second preferred dividends, to $1 a share on 1,511,167 common shares. This compares with $937,155 or $1.96 a share on 479,044 shares of 4 per cent. non-cumulative first preferred stock in the same part of 1927 period. Earnings for June and the six months follow:

	1928	1927
June oper. rev.	$10,097,580	$10,236,635
Net op. income	1,450,504	1,350,274
Net income	360,811	410,589
6 mos. op. rev.	58,061,624	59,685,801
Net op. income	7,077,585	6,180,604
Net income	2,807,062	937,155

Great Northern Railway.

Total operating revenues of the Great Northern Railway Company for the six months to June 30 last are estimated at $49,910,000 in the annual report for 1927-1928, which was submitted to stockholders yesterday by Louis W. Hill, Chairman of the Board of Directors. These estimated results for the first half of the present year compare with actual operating revenues of $47,784,229 for the same period in 1927.

Estimated operating expenses of $38,875,000 compare with $37,496,730 in the same period last year, leaving net revenue from railway operations of $11,535,000 for the six months to June 30, against $10,287,499 in the corresponding period last year.

Railway operating revenues for 1927, as previously reported, are given in the report as $117,904,004, as compared with $117,383,908 for 1926. Operating expenses were respectively $78,355,579 and $78,285,463, leaving a net revenue from railway operations of $39,545,425 in 1927, against $42,098,444 in 1926. Net income after additions of non-operating income and deductions from gross income was $27,925,922 in 1927, as compared with $25,943,267 in 1926. Profit and loss surplus on Dec. 31, 1927, was $115,886,888.

CANADIAN RAILWAYS PROPOSE CAPITAL CUT

Will Seek Authority From Parliament to Recast Financial Structure.

OTTAWA, July 20 (Canadian Press).—A recasting of the financial structure of the Canadian National Railways is being worked out and, it is understood in departmental circles in Ottawa, Parliament will be asked at the next session to give effect to the plan, which will mean writing off $1,149,329,045 of the liability, chiefly to the Government, leaving the capitalization at $1,100,000,000.

The recommendations which the Canadian National's board will make to Parliament are said to be based on a report compiled by A. B. Guest of New York, retained some time ago to study the financial structure of the system.

The board hopes to wring more than a billion dollars out of the capital cost by the cancellation of $270,000,000 of stock of the old Canadian Northern and the Grand Trunk, of which the Canadian Government holds about $265,000,000, cancellation of $430,416,387 representing the cost of former Government undertakings now incorporated in the system, including the Hudson's Bay Railway, the National Transcontinental Railway and the Quebec Bridge, the contention being that these were colonization undertakings and should be paid for out of the public purse; and, finally, by the deduction of the accumulated deficits of the Canadian Northern and the Grand Trunk since their operation under Government control from the loans made to the system by the Government. These deficits total $443,912,659.

The revisions would leave the net cost of the system at about $1,100,000,000. This sum would represent a capital cost of $50,000 a mile for the 22,000 miles of railroad in the system.

It is proposed to issue 4 per cent. income bonds for the $1,100,000,000 capitalization. Interest on these bonds would amount to $44,000,000 per annum. If the revenues were insufficient, there would be no liability for the deficiency in that particular year on the part of the railway.

The plan also contemplates the leasing of the Canadian Government Railways to the Canadian National for ninety-nine years for $1.

OPPOSE POWER PLANT SALE

Woodbine (N. J.) Citizens to Protest Over Hirsch Fund Action.

WOODBINE, N. J., July 20.—Citizens of Woodbine will appear before the State Public Utilities Commission in Camden on Monday to protest against the sale of the city's electric power plant to the South Jersey Power Company.

About forty years ago Baron Petar Farron Hirsch, who became wealthy in New York, decided to establish the Hirsch Fund to found Jewish colonies throughout the country. One of these was at Woodbine, which is now an all-Jewish community of between 2,000 and 3,000 population.

Hirsch established the civic government and his fund protected industries which located there. In addition a power system was established by the fund.

The directors of the community found that the power system was inadequate and recently took steps to sell it to the South Jersey Power Company, contending that the power company could enlarge the plant, provide for the borough's needs at reasonable rates and relieve the Hirsch fund from a constant loss.

The city government of Woodbine and the citizens generally declare, however, that the power company does not produce electricity, but buys it from other companies and distributes it. They allege also that the sale would not result in the city getting the proper amount of current and that the rate would be exorbitant.

Pond Creek Pocahontas Company.

The Pond Creek Pocahontas Company reports for the six months ended on June 30 a net income of $50,000 after depreciation and depletion, equivalent to 40 cents a share on 125,000 shares outstanding. This compares with $47,246, or 38 cents a share, in the same period last year.

ON SALE NOW

Second Quarter

Economic Review and Forecast

THE BUSINESS OUTLOOK for the Third Quarter.

ANNALIST INDEX OF BUSINESS ACTIVITY—Sharp drop in June due to cotton consumption and freight.—*By D. W. Ellsworth.*

THE BANKING POSITION AND ITS PROSPECTS. Control lies with Reserve Banks.—*By O. M. W. Sprague, Harvard Business School.*

STOCK MARKET DEADLOCKED, SEEMINGLY AWAITING AN EXTENSIVE LIQUIDATION.—*By Emerson Wirt Axe.*

NEW YORK-NEW ENGLAND ELECTRICITY: The Problem of St. Lawrence Water Power, with map showing electric power interconnections of the New York-New England region.

EMPLOYMENT AND PAYROLLS SHOW FURTHER GAINS.

CANADA PROSPERS: BUT NEWSPRINT OVERPRODUCTION IS GRAVE: OTHER PROBLEMS.—*By J. Courtland Elliott.*

EUROPE'S SECOND QUARTER FROM AN AMERICAN VIEWPOINT.

QUARTERLY TABULATION OF SECURITY OFFERINGS—An alphabetical list giving essential details of all new investment issues in the United States and Canada from April 1 to June 30.

MONEY RATES in New York City.

MONTHLY AUTOMOBILE REGISTRATION BY MAKES.

At News Stands or Postpaid by Mail, 25c Per Copy

The ANNALIST

JOURNAL OF FINANCE, COMMERCE AND INDUSTRY

Published every Friday by The New York Times Co., Times Square, New York.

*Yearly subscription, including The Quarterly Surveys and The Annual Number

SOVIET POWER DAM LARGEST IN WORLD

Col. H. L. Cooper, Engineer, Gives Details of Plant to Cost $85,000,000.

$20,000,000 NOW EXPENDED

Dnieper Structure to Dwarf That on Nile—Turbines Greater Than Niagara's.

Before sailing last night on the Ile de France for a visit to Moscow, Colonel Hugh L. Cooper, consulting engineer for the Soviet Government on the $85,000,000 Dnieper River power project, discussed in detail the enterprise with which he is connected.

Colonel Cooper for the first time made public the magnitude of the work on the dam in the Ukraine. He said the project, when completed in 1932, will be 20 per cent. bigger than the Nile dam, the largest in the world at present. The 70,000 horsepower turbine at Niagara Falls will be surpassed by the 80,000 horsepower turbines at the Dnieper dam, he said.

The present visit of Colonel Cooper is primarily for consultation as to final designs for hydroelectric power machinery amounting to 650,000 horsepower capacity. During the visit discussions will take place with reference to the lock system 120 feet high that is being built to permit shipping to reach the Black Sea, 200 miles away.

Rotors to Weigh 1,400,000 Pounds.

Decisions will also be made at the conference affecting the designs of turbines and generators to cost about $12,000,000. Individual turbines with single runners of cast steel, to produce 80,000 horsepower from an operating head of 116 feet, are under consideration. The revolving part in such a unit, explained Colonel Cooper, will weigh more than 1,400,000 pounds and will be supported in its revolutions by a film of oil one and one-half thousandths of an inch thick.

"When we remember our experiences thirty-five years ago when we proposed turbines of 2,000 horsepower with single runners, under similar hydraulic conditions," said Colonel Cooper, "we get some comparative facts as to the strides made by science and invention during the interim as applied to hydraulic power development."

Colonel Cooper said that during the last year the Soviet authorities had purchased in the United States for the Dnieper River project construction equipment costing more than $1,500,000 and that $18,000,000 will be spent eventually for construction and permanent equipment in America or Europe for completed works.

$20,000,000 Already Expended.

The total cost of the Dnieper River power and navigation installations, according to Colonel Cooper, is estimated at $85,000,000, of which about $20,000,00 has already been expended. Approximately 8,500 men are employed on the project and the plant is expected to be completed by 1932. The dam and navigation facilities, he said, will be by far the largest in the world.

This is Colonel Cooper's fourth trip to Russia in two years. He is of the opinion that as the facts about Russia become broadly known the United States will recognize the Soviets along the lines proposed by Secretary Kellogg and Mr. Hughes.

ENTERTAIN FOREIGN AD MEN.

Press Correspondents Give Luncheon —Tribute Paid to Mexico.

British, French and German delegates to the International Advertising Association Convention at Detroit were guests of the Association of Foreign Press Correspondents at a luncheon yesterday at the Hotel Brevoort. A. Algara of Mexico, President of the association, was toastmaster.

At the instance of Commander Henry S. H. Ellis, R. N., Chairman of the British delegation, the party rose and paid a silent tribute of sympathy to Mexico on the death of Obregon.

Dr. Max Riesebrodt, Chairman of the German delegation, expressed their appreciation of their reception in this country. Dr. Marcel Knecht of Le Matin of Paris, Chairman of the French delegation, presented on behalf of his Government the Cross of the Legion of Honor to Dr. A. M. Nawench, American representative of the Polish Telegraphic News Agency, for his work, as former President of the Association of Foreign Press Correspondents, in creating good-will and international cooperation among the correspondents after the World War.

A suggestion that the International Advertising Association hold its 1929 convention in Berlin was contained in a telegram read last night by Dr. Karl Von Lewinski, German Consul General in New York, at a farewell dinner given on board the Hamburg-American liner Cleveland by the German delegation. The telegram, which was from Dr. Boess, mayor of Berlin, assured the members of the association of a great reception.

CANADA BUYING INSURANCE.

Life Policies Taken In June Set New Record for Single Month.

Ordinary life insurance purchased in Canada in June totaled $51,844,000, a gain of more than 14 per cent. over the same month a year ago, and was the largest volume ever written in a single month, according to the Life Insurance Sales Research Bureau. These figures represent the experience of companies having in force 84 per cent. of the total legal reserve ordinary life insurance outstanding in the Dominion.

For the first six months of the current year production shows a 14 per cent. gain over the same period last year. All provinces shared in the increase. Alberta gained 24 per cent., Quebec and Saskatchewan increased 17 and 18 per cent., respectively.

All reporting cities showed improved conditions for June with the exception of Winnipeg, where sales were practically identical with last year's record. Hamilton led with a gain of 66 per cent. over last June. For the first six months of this year only Ottawa and Vancouver recorded slight losses. Montreal continued to lead with a gain of 30 per cent.

FOREIGN EXCHANGE

Market Sags in Quiet Session—Fluctuations Limited to Fractions on Light Buying.

Foreign exchanges were quiet and slightly unsettled yesterday, the absence of any aggressive buying movement making for a fractional tapering in values. Forenoon prices were the best of the day, based as they were on moderately firm cables and the presence of the usual budget of overnight orders, but thereafter values slipped. There was just one bill that moved against the downward trend, and that was Spanish pesets which rose 5½ points to 16.53 cents, on reports of a stabilization plan for the currency. Part of this gain was later lost on realizing sales, to 16.51 cents.

Sterling sagged a small fraction to $4.85 29-32, for checks, but francs and lire were unchanged. German, all of the Scandinavians and Holland exchanges were lower. Easterns and South Americans developed little change from Thursday.

FRIDAY, JULY 20, 1928.

Range of Rates, Sight Exchange.

	High.	Low.	Final.	Thurs-day's Final.
LONDON	$4.85⅛	$4.85⅞	$4.85⅞	$4.85⅛
PARIS	3.91½	3.91½	3.91⅜	3.91⅜
ROME	5.23⅞	5.23⅝	5.23⅝	5.23⅝
BERLIN	23.86¼	23.85⅝	23.86	23.86¼
COPENHAG'N	26.73	26.71½	26.72½	26.74
OSLO	26.72½	26.72	26.72¼	26.73
STOCKHOLM	26.78	26.77	26.77½	26.78

Closing Rates.

Quotation on sterling represents dollars and decimals of a dollar; all others represent cents and decimals of a cent. Quotations preceded by the decimal mark indicate a price measured in fractions of a cent.

Europe.

	Fri-day.	Thurs-day.	Week Ago.	Year Ago.
STERLING—Par $4.86⅔ per sovereign.				
Demand	4.85⅞	4.85⅛	4.85⅛	4.85½
Cables	4.86⅛	4.86⅛	4.86⅛	4.86⅛
Com., 60 days	4.82	4.81⅛	4.82	4.81⅝
Com., 90 days	4.80⅛	4.80⅛	4.80⅝	4.79⅛
FRANCE—Revalued at 3.91⅞ cents per franc.				
Demand	3.91⅝	3.91⅝	3.91⅞	3.91¼
Cables	3.91⅝	3.91⅝	3.91⅞	3.91⅛
ITALY—Par 5.2631 cents per lira.				
Demand	5.23⅝	5.23⅝	5.23⅝	5.42½
Cables	5.24	5.24	5.24⅛	5.43
BELGIUM—Par 13.904 cents per belga.				
Demand	13.92⅛	13.92⅛	13.92	13.89
Cables	13.93⅛	13.93⅛	13.93	13.90
GERMANY—Par 23.8 cents per mark				
Demand	23.86	23.86¼	23.86	23.76¼
Cables	23.87	23.87½	23.87	23.77¼
AUSTRIA—Par 14.07 cents per schilling.				
Demand	14.125	14.125	14.125	14.125
Cables	14.125	14.125	14.125	14.125
CZECHOSLOVAKIA—Nominally stabilized between 2.90 and 3.03 cents.				
Demand	2.9615	2.9615	2.9615	2.9614
Cables	2.9656	2.9656	2.9650	2.9654
DENMARK—Par 26.8 cents per krone.				
Demand	26.72½	26.74	26.70½	26.73¼
Cables	26.73½	26.75	26.71¼	26.74½
FINLAND—Par 2.518S cents per finmark.				
Demand	2.52	2.52	2.52	2.52
Cables	2.52	2.52	2.52	2.52
GREECE—Par 19.3 cents per drachma nominally stabilized at 1.30 cents.				
Demand	1.30	1.30	1.30	1.31⅛
Cables	1.30⅛	1.30⅛	1.30⅛	1.32⅛
HOLLAND—Par 40.2 cents per florin.				
Demand	40.22	40.22¼	40.20	40.04⅜
Cables	40.24	40.24⅛	40.22	40.06¼
HUNGARY—Par 17.49 cents per pengo.				
Demand	17.50	17.50	17.50	17.50
Cables	17.50	17.50	17.50	17.50
NORWAY—Par 26.8 cents per krone.				
Demand	26.72⅛	26.73	26.70⅛	25.83
Cables	26.73⅛	26.74	26.71	25.84
POLAND—Par 11.22 cents per zloty.				
Demand	11.25	11.23	11.25	12.00
Cables	11.25	11.25	11.25	12.00
PORTUGAL—Par 81.0805 per escudo				
Demand	4.50	4.49	4.54	5.04
Cables	4.51	4.50	4.55	5.05
RUMANIA—Par 19.3 cents per leu.				
Demand	.61¼	.61⅛	.61½	.61
Cables	.61¼	.61⅛	.61½	.61
SPAIN—Par 19.3 cents per peseta.				
Demand	16.51	16.47⅜	16.46	17.09½
Cables	16.53	16.48⅜	16.47	17.10½
SWEDEN—26.8 cents per krona.				
Demand	26.77½	26.78	26.76½	26.78
Cables	26.78½	26.79	26.77½	26.79
SWITZERLAND—Par 19.3 cents per franc.				
Demand	19.25¾	19.25¾	19.25¼	19.25⅝
Cables	19.26	19.26	19.25½	19.26
YUGOSLAVIA—Par 19.3 cents per dinar.				
Demand	1.76⅝	1.76⅝	1.76¼	1.76
Cables	1.76⅝	1.76⅝	1.76¼	1.76

Far East.

CHINA—Cents per silver dollar for Hongkong; per tael for Shanghai and Peking.				
Hongkong—				
Demand	49.94	50.06	50.19	49.13
Cables	50.00	50.12	50.25	49.25
Peking—				
Demand	66.75	66.75	67.00	66.00
Shanghai—				
Demand	64.94	65.06	65.19	62.50
Cables	65.00	65.12	65.25	62.62
INDIA—Calcutta: 36.50 cents per rupee.				
Demand	36.25	36.25	36.25	36.12
Cables	36.31	36.31	36.31	36.18
PHILIPPINE ISLANDS—Manila: 50 cents per silver peso.				
Demand	49.50	49.50	49.50	49.75
Cables	49.75	49.75	49.75	49.87
JAVA—Par 40.2 cents per florin.				
Demand	40.23	40.25	40.25	40.00
JAPAN—49.8 cents per yen.				
Demand	45.91	45.99	46.00	46.90
Cables	45.95	46.05	46.06	47.06
STRAITS SETTLEMENTS—Par 56.78 cents per dollar.				
Demand	56.50	56.50	56.50	56.12
Cables	56.62	56.62	56.62	56.23

South America.

ARGENTINA—Par 42.44 cents per Argentine paper dollar.				
Demand	42.20	42.20	42.25	42.47
Cables	42.30	42.30	42.35	42.55
BRAZIL—Par 11.95 cents per paper milreis.				
Demand	11.97	11.97	11.98	11.85
Cables	12.00	12.00	12.01	11.87
COLOMBIA—Par 97.33 cents per gold peso				
Demand	98.04	98.04	98.04	97.68
CHILE—Par 12.105 cents per gold peso.				
Demand	12.10	12.10	12.12	12.00
Cables	12.15	12.15	12.13	12.01
PERU—Par $4.8665 per pound.				
Demand	4.01	4.01	4.01	3.75
Cables	4.02	4.02	4.02	3.76
URUGUAY—Par $1.0342 per gold peso.				
Demand	102.37	102.37	102.25	100.50
Cables	102.50	102.50	102.37	100.75

Central America.

GUATEMALA—Par $1 per quetzal.				
Cables	1.00	1.00	1.00	1.00

Canada.

MONTREAL—Par 100 cents per Canadian dollar.				
Demand	99.718	99.65	99.73	99.825

Mexico.

MEXICO CITY—Par 49.85 cents per gold peso				
Demand	47.25	47.00	47.22	46.80

JUNE GOLD EXPORT TO FRANCE $81,553,000

$10,013,000 Went to England, $4,000,000 to Italy—Canada Sent Us $18,597,000.

Classified figures of our gold exports and imports by countries during June, as published yesterday by the Department of Commerce, make numerous remarkable comparisons. Out of the total $99,931,896 gold sent out during the month, which broke all records of monthly shipments from the United States, $81,553,912 went to France. To Great Britain we sent $10,013,801, to Italy $4,000,000, to Argentina $1,000,000 and to Arabia $1,146,205. Practically all of the $20,001,417 imports of gold during the month came from Canada, which sent $18,597,746.

The subjoined table shows exports and imports by countries during June, compared with May, 1928, and with June, 1927. It comprises only countries which sent or took more than $100,000:

EXPORTS.

	June, '28.	May, '28.	June, '27.
France	$81,553,912	$42,460,982	.....
Germany	262,353	207,465	.....
Italy	4,000,000	4,000,000	.....
United Kingdom	10,013,801	20,025,304	.....
Salvador	200,000	.....	.....
Mexico	300,937	441,772	$334,700
Argentina	1,000,000	12,700,000	.....
Colombia	535,806	1,517,500	.....
Venezuela	200,000	1,300,000	130,000
British Malaya	128,000	.....	.....
China	258,388	156,683	.....
Java & Madura	175,000	.....	160,000
Hejaz, Arabia, &c.	1,146,205	.....	.....
Hongkong	.....	765,367	540,180
Cen. America	.....	.....	250,000

IMPORTS.

	June, '28.	May, '28.	June, '27.
France	$103,232	.....	.....
Canada	18,597,746	$846,000	$707,388
Mexico	375,204	358,412	608,020
Colombia	142,742	.....	.....
Ecuador	108,105	130,120	230,483
Philippine Is.	156,364	126,408	123,831
Peru	.....	140,163	226,944
Netherlands	.....	.....	1,410,013
Java & Madura	.....	.....	132,502
Australia	.....	.....	4,806,000

Of the month's silver exports, aggregating $7,456,209, the largest amount went to China, which took $5,737,555; the next largest was $732,053, sent to British India. Of the $6,220,912 silver imports, $4,382,115 came from Mexico, $892,352 from Peru and $473,395 from Canada.

CANADIAN GOLD ARRIVES.

$1,000,000 Shipment Received Here —More Was Expected.

A shipment of $1,000,000 in gold was received here yesterday from Canada by the New York agency of the Canadian Bank of Commerce. A movement of the metal here has been forecast all week because of the weakness in Canadian exchange, which at one time ruled at a discount of half a cent. The moderate size of the shipment that finally came in caused surprise. Canadian exchange was steadier yesterday, but it remained at a discount.

The steamship Ile de France, which sailed early today, carried a shipment of $14,000,000 gold for France, making a total of more than $324,000,000 of the metal sent to that destination since the movement began last December. An additional shipment of $14,000,000 is expected to be made to France next week, which will complete the movement as far as present schedules are concerned.

Pulp Mill Burned, $100,000 Loss.

LYONS FALLS, N. Y., July 20 (AP).—The pulp mill of the Gould Paper Company at Gouldtown, one mile from here, was destroyed by fire today with an estimated loss of $100,000. Harry Gould President of the mill, said the plant would be rebuilt in the near future. Twenty men were employed in the destroyed structure, which included the wood room, press room and saw mill room. Part of the grinder room was burned.

ITALIAN STOCK PRICES.

Quoted in dollars on basis of prices on Milan Stock Exchange.

	Bid	Asked
BANKS		
Banca d'Italia	126	128
Banca Commerciale Italiana	71	72
Banca Nationale di Credito	29	30
Banca d'America d'Italia	7½	8
Credito Italiano	40	40¾
PUBLIC UTILITIES.		
Adriatic Electric	12½	13
Adamello	14	14½
Italgas	10½	17
Italian Edison	38	38¼
Lombard Electric	67½	68½
Sip Electric	5	5¼
Sesto Electric	6½	7
Terni Electric	21	21½
Unes	6½	7
INDUSTRIALS.		
Cosulich	8½	9
Fiat Motor	21¾	22¼
Isotta Franschini	11	11½
Montecatini	12¼	12⅝
Navigazione Generale Italiana	28	28½
Prelli (rubber)	39½	40

MARKETS IN LONDON, PARIS AND BERLIN

British Prices Reflect Depression—Better Inquiry for Rubber Shares Follows Rally.

LONDON MONEY IS EASIER

Dull Paris Market Exhibits General Weakness—Berlin Quotations Show Downward Tendency.

Wireless to THE NEW YORK TIMES.

LONDON, July 20.—Markets as a whole were rather depressed. The approach of the settlement was marked by a renewal of liquidation, and offerings from the Continent were affected, more especially mining and oil shares. The feature of the oil market was the weakness of Mexican Eagles, with Paris as the principal seller. Mexican Eagles fell 1s to 11s 9d and Canadian Eagle fell 1s 3d to 13s.

There was also a fairly large number of declines in the commercial and industrial department. Textiles were out of favor and British Celanese closed 3-16 lower at 3¼. The talking machine group was easier, Victor being lower at $94.50. Marconi fell to below 64s, but rallied to above that figure. The cable group took an upward course.

British Funds were steady, the 5 per cent. War Loan rising 3-16 to 101 15-16. Renewed weakness developed in home rails as a result of nervousness about approaching dividends. The rally in rubber was accompanied by a better inquiry for rubber shares. French selling caused weakness in the mining market, where prices showed almost general fall. De Beers dropped 3-16 and Rand Mines 1-32.

Money was in abundant supply in Lombard Street and new money during the late hours were obtainable at 2 per cent. This abundance gave discount quotations a weak appearance. The American exchange showed an easier tendency, closing at 4.86 9-32, a decline of ⅛.

London Closing Prices.

These quotations were made at the close of "outside" trading on the London Stock Exchange yesterday:

*American Celanese	£14⅝	— ½
Do. pf	£20	..
Assoc. Portland Cem. ord	23s 3d	— 7½d
Canadian Celanese	£10	— ⅛
British Celanese	£3⅞	— ⅛
Do pf	40s 6d	— 1s
Courtaulds	£4⅝	— ⅛
Col. Graphophone	£13⅛	..
H. M. V. Gramophone	£11	— ⅛
Creole Oil	£2⅜	+ ⅛
*Prov. Cinema ord	24s 4½d	..
Do 7½% pf	20s 9½d	..
Underground Elec. ord	20s 1½d	— 1½d
Margarine Union	43s 6d	— 3d
Margarine Unie	43s 3d	..
Imperial Chem.	37s 9d	— 1½d
Canadian Marconi	28s	..
Marconi Wireless	64s 6d	..
Shell Transport	£5⅛	..
Anglo-Dutch	33s 6d	+ 6d
London Tin Syn.	£31⅞	— ⅛
Rio Tinto	£47½	— ⅛
Royal Dutch	£33⅞	— ⅛
Tin Selection Trust	29s 3d	— 6d
Mexican Power & Light	77s	+ 2½
War Loan 5s	£101⅞	+ ⅛

* Ten-share certificates.

Leading Paris Securities Drop.

Special Cable to THE NEW YORK TIMES.

PARIS, July 20.—The Bourse seems to have reached its most acute period of Summer stagnation.

From the opening until closing time the only feature was a tendency toward weakness, resulting from the inertia which followed in the wake of a slight falling off in value of one or two of the more prominent securities.

Paris Closing Prices.

The following closing quotations were recorded on the Paris Bourse yesterday:

BONDS.

	Closing Price (Francs)	Net Chge
Rente, 4 per cent. 1917	79.10	— .30
Rente, 5 per cent. 1915-16	92.90	— .30
BANKS.		
Banque de France	22,900	— 435
Banque de Paris et Pays Bas	3,880	— 10
Banque de l'Union Parisienne	2,520	— 70
Comptoir Nationale d'Escompte	2,075	— 25
Credit Lyonnais	3,500	— 75
Societe Generale	1,580	— 10
PUBLIC UTILITIES.		
Cie Generale d'Electricite	2,850	— 15
Energe Electrique de Littoral Mediterranean	1,002	— 8
INDUSTRIALS.		
Canal de Suez	19,300	— 275
Hotchkiss & Co	1,892	— 56
Kuhlman	935	— 14
Mines de Curriers	1,122	— 13
Pechiney	3,115	— 25
St. Gobain, Chauny, Cirey	5,850	— 30
Schneider & Cie	1,940	— 55
Haut, Katanga capital sh	7,925	— 50
Austurianne des Mines	640	— 10
RAILROADS.		
Chemin de Fer du Nord	2,222	— 28
P. L. M.	1,382	— 13

Foreign Stocks Firmer in Berlin.

Wireless to THE NEW YORK TIMES.

BERLIN, July 20.—The Bourse opened extremely weak today. Even the specialties which boomed yesterday dropped sharply in the first half hour. The stagnation was not caused by sales, but by unfavorable New York exchange conditions and anxiety over end of the month settlements. Fluctuations and downward movements continued throughout the day. Only early in the afternoon Electro values jumped upward 4 to 5 points. Business at closing time was almost completely at a standstill, with quotations at the lowest level.

Foreign stocks and rentes were slightly firmer, being generally 3 to 4 points higher. The money market eased considerably, and call money was plentiful at 6 to 8 per cent.

SEES CANADA PAPER SLUMP

Harold Hall Says Strong Mills Can Weather the Depression.

MONTREAL, July 20.—In the opinion of Harold Hall, President of the Scripps-Howard Supply Company, which is the second largest purchaser of newsprint on this continent, the paper mills of Canada are in for a period of bad weather.

"The mills strong in financial resources will emerge from this period of depression in good shape if they keep up their plants and keep their eyes on the future in the matter of reforestration," Mr. Hall said. "The evil economic effects of overproduction cannot be wiped out for many years. At present there is from 25 to 30 per cent. overproduction of newsprint."

Gushers Flood Rumanian Town.

BUCHAREST, Rumania, July 20 (AP).—Great gushes of oil which began yesterday have inundated a large area of the town of Credits Miniere, including the railroad station. The natives of the town today were using umbrellas to shield themselves from the oily downpour, which means millions of francs in the pockets of the petroleum producers there.

GENEVA QUOTATIONS.

Special Cable to THE NEW YORK TIMES.

GENEVA, July 20.—The market was weak today. Closing quotations included:

	Closing price
Union Financiere de Geneva	736
Societe de Banque Suisse	840
Credit Suisse	937
American European Securities, com	262 bid 268 ask
Do pfd	325
Hispano Americana de Electricidad	3400
Nestle & Anglo-Swiss Condensed Milk Co.	830
Kreuger et Toll	736
Cie Suedoise de Allumettes "B"	500

BOND.

	Ask.
Societe Meridionale d'Electricite 7s, 1927	5270

HEARST PAPERS SUE OVER SEIZED PAPER

Go Before Montreal Judge to Get Release of Seized Print—Decision Today.

Special to The New York Times.

MONTREAL, July 20.—Twenty-five American newspapers, members of the Hearst combination, petitioned the Superior Court today to be allowed to deposit security to secure release of some forty-five carloads of newsprint paper consigned to them by Quebec mills but under seizure in connection with the action of $4,996,932.82, begun by the Canadian Paper Sales, Ltd., against the Newspaper and Magazine Paper Corporation and W. R. Hearst of New York. Mr. Justice Ducios will deliver judgment tomorrow.

The petition admits the claim entered by the Canadian Paper Sales, Ltd., but avers that is more than offset by a counter-claim totaling $12,370,000 made up of $5,420,000 owing to the newspaper and magazine paper corporation and $6,950,000 to Mr. Herst personally. Complaint is made of inaccuracies in an affidavit by Henry A. Wise of New York, which was the foundation for the seizure of paper loaded on cars, the release of which is now sought.

Petitioners declare negotiations between plaintiff and defendants did not continue through April to the 28th, but terminated April 2. They deny there was any mutilation of a draft contract as claimed by the Canadian Paper Sales, Ltd. They admit that around June 15 last an action in damages was instituted against the Canadian Paper Sales, Ltd., but deny that was due to malice or bad faith. Finally, they plead that paper placed on board cars in Quebec does not become the property of the newspaper and magazine paper corporation or of Mr. Hearst, but of the newspapers to which the paper is consigned. They ask that the seizure be quashed and the paper released.

Railroads of this province, which become third parties to the suit through the seizure, are asking that the paper be released on the ground that demurrage is piling up while the paper is held on their cars.

COMMISSION ON PAPER SALE

Canadian Gets Award on Big Deal of Toronto Manufacturer.

Special to The New York Times.

TORONTO, Ontario, July 20.—Justice McEvoy handed down a judgment today allowing Charles E. Campbell, Vancouver newspaper owner, 1 per cent. commission on his claims against E. A. Wallberg of Toronto and the Lake St. John Power and Paper Company, Ltd., of Mistassini, Quebec. Campbell's claim was 3 per cent. on $40,000,000 worth of newsprint, alleged to have been sold to the Newsprint and Magazine Paper Corporation of New York. The Justice directed the Master in Chambers to take account of dealings, find the amount of newsprint sold by Campbell and deduct therefrom his commission.

Campbell stated that while he was in Montreal he learned that Mr. Wallberg had acquired large holdings of pulp wood and he conceived the idea of persuading Chester Clark of the Newsprint and Magazine Paper Corporation to buy this. He persuaded Mr. Clark to come to Toronto.

The Justice finds that Campbell and Wallberg verbally agreed that if Wallberg sold any newsprint to Clark through the introduction arranged by Campbell, the latter would received a commission.

The Justice holds that the sales on the contract amounted to $30,000,000 to $40,000,000 already and will increase. He orders periodical findings as to the amount of paper sold and allowance to Campbell of the commission.

Have You Neglected to Make a Will?

IT is a common tendency to put off doing today things that can just as easily be done tomorrow. But for some of us tomorrow may never come. That is why it is important for you to make your will. You know that, but do you give it thought?

Do you know what persons would receive your estate if you died intestate? Your lawyer can tell you this and the information may be surprising. Then have him draw your will so as to protect your family to the best of your ability.

In making a will, you must choose an Executor, possibly a Trustee. If you choose this Company, with its experience of nearly a hundred years in such matters you may be assured that your Estate will be administered in exact accordance with your wishes, and for the best protection of your heirs.

Bank of New York & Trust Co.

Capital, Surplus and Undivided Profits over $16,000,000

Temporary Main Office 76 William Street — Uptown Office Madison Avenue at 63rd Street

PRIVATE WIRES AND BANKING

TIME is often of great importance in financial transactions between points widely separated.

The Bank of Montreal's facilities include direct private wires between its leading offices in Canada, and between those offices and the Bank's Branches in the United States. Immediate service is thus secured.

BANK OF MONTREAL

Established 1817

Total Assets in Excess of $860,000,000

NEW YORK AGENCY: 64 WALL STREET

BID AND ASKED QUOTATIONS

Closing quotations for issues not traded in on the Stock Exchange yesterday:

FOREIGN BONDS.

	Bid.	Ask.
Antioq 3d 7s, '57	90½	96½
Argentine 5s, '45	91⅜	92
Bavaria 6½s, '45	96½	97
Bergen 8s, '45	113¾	114
Brazil 7½s, '41	102	102
Carlsbad 8s, '51	107½	108
Colombia Mtg Bk. 6s, '47	90¾	95
Copen 5½s, '50	100	102½
Cordoba (Province) 7s, '42	101¼	101½
Cuba 5s, '49	102¾	..
Do 4½s, '49	97½	98
Czecho 8s, '52	108¾	109
Denmark 6s, '42	104⅞	104½
Domin Repub 1st 5½s, '40	..	97
Do 2d 5½s, '40	..	96
Dresden 7s, '45	101¼	102
El Salv 8s, '48	110¾	111
El Pow 6½s, '50	96	96¾
Finland 6s, '45	96¼	97⅛
Franconian Mtg 7½s, '42	..	106
Graz 8s, '54	101	102
Great Brit & Ire 20s, '29	..	101⅛
Do 5½s, '37	104⅛	104⅝
Heidelb 7½s, '50	104¼	105
Holl-Am 6s, '47	102½	103
Hungarian L. M. 7½s, '61	99¼	100⅛
Japanese 4s, '31	93⅜	93½
Leipzig 7s, '47	100¾	101
Mexican Irrigation 4½s, '43	34⅜	35¼
Botany C Mills	12	13
Brit Emp Steel	3⅝	4
Do 1st pf	..	39¾
Do 2d pf	..	6½
Bklyn Edison	238	240
Do ctfs	240	245
Bkn Manh Tr	63	63¾
Do pf	89	90
Bkn Un Gas	137	140
Brockway M pf	109	111
Bt Shoe pf x d	117½	119
Bucyrus-E pf	118	121
Buff R & P	65	69
Do pf	100	400¾
Buff & Susq	31	35
Do pf	45	50
Burns Bros A	114	116
Burrough & Mf	106	108
Bush Term Bldg pf	114¾	119
By-Prod Coke	71¾	73
Canada Dry	61	64
Car Cl & Ohio	90	94
Do ctfs sta	100¾	105
Case Th Mch pf	121	125
Cen Coal & Coke	47	50
Cen R R of N J	310	370
Cen Rib Mills pf	80¾	81
Certain-teed pf	94¾	96
Certo Corp	71	72
Chi & East Ill	40	49
Chi Ind & L pf	76	..
Chi & N W pf	137½	143
Chi Pneu Tool	115	115¾
Chi, R I & Pac 7% pf	107¾	108
Chi, St P, M & O	..	64
Do pf	..	127
Chic, San & C pf	70	..
Christie-Brown	63¾	82½
City Investing	100	150
City Stores A	53	54
C, G, Can & St L	271	300
Do pf	112	120
Cleve & Pitts	78½	79
Do special	43¾	49¾
Col Fuel & I pf	120	125
Col Southern	104¾	114
Do 1st pf	..	79¾
Do 2d pf	74	76
Con Gas & Elec pf ex div	106	108
Columbian Carb	79½	81¼
Com Credit pf	24¼	24⅝
Do pf B	25	28
Comm'l Cr pf	88½	89
Conde-Nast	53½	58
Congress Cigar	70½	71¾
Conley Tin F stp	6	8
Con Cigar pf	99	104
Do cv pf	94¾	96
Cont Can pf	124⅜	125¼
Corn Exch Bank	630	640
Cres Corp pf	12	20
C W P 1st pf	99	100¾
Crucible Stl pf	114	115
Cuba R R pf	86	92¾
Cushman's Sons	170	175
Do 7% pf	122	126
Cutler Hammer	52¾	54
Da Prod Minos	27	28
Dehlinger	47	50
Detroit Edison	196	200
Det, H & S W	81	..
Det United Ry	7	..
Det & Mackinac	45	50
Do pf	60	63
Devoe & Raynolds 1st pf	112	..
Dul S S & A	3½	3¾
Do pf	5½	6¼
Dul Sup Trac	8½	14½
Do pf	35	60
Durham Hosiery	4½	6
Do pf	25	40
East Kodak pf	130	132
Elsenlohr pf	88½	92
Elting-Schild pf	102	103
El Auto Lite pf	106	110
El Power & Light 40% paid	122	125¼
Emer Brant, B	5¼	8
Emporium-Cap	30	31
Equitable Trust	452	455
Erie 2d pf	50¾	53
Exchange Buffet	19½	21
Fairbanks	3¾	6¼
Do pf	10	11¾
Fairb-Morse pf	108	114
Fed L & T	51¼	52¼
Do pf	102¾	107
Fed Min & Sm	110	120
Do pf	97½	99
First N P pf	106	108
First Nat Bank	3100	..
First Nat Stores	30	54½
Frank Simon pf	112¾	115
Fuller pf	103½	105
Gen Am Tk Car	69¾

EXEMPT FROM ALL FEDERAL INCOME TAXES

Legal Investment for Savings Bank and Trust Funds in New York

$500,000

Town of

Irondequoit, N. Y.

5% Street Improvement Bonds

Due 1931-1943

To Yield 4.40%

GUARDIAN DETROIT COMPANY

Incorporated

120 Broadway New York

Exempt from all Federal Income Taxes

$61,000

Port of New York Authority

4% Bonds

Dated Dec. 1, 1928 Due Dec. 1, 1942-48 Optional 1936

Prices to yield 4.15%

$70,000

State of Alabama

4% Bonds

Dated March 1, 1928 Due March 1, 1950

Price 98½

L. F. Rothschild & Co.

Members New York Stock Exchange

120 Broadway New York

NEWARK MONTREAL ROCHESTER

Free from all Federal and New York State Income Taxes

City of

Buffalo, N. Y.

Gold 4¼% Bonds

Due July 1, 1931-1936

To Yield 4.00%

Banca Italy Corporation

New York

We Specialize in

Bonds of Municipalities of New York State

MUNICIPAL BOND DIVISION

Manufacturers & Traders —Peoples Trust Company

BUFFALO

Harry B. Gaffney

New York Representative

37 Wall Street

Telephone Bowling Green 0863

WE WILL BUY

Full Lots—Odd Lots

North Carolina

South Carolina

Virginia

Georgia

Municipals

A. S. DICKSON & CO.

Incorporated

40 Exchange Pl. New York — Phone Hanover 5067

Gastonia, North Carolina

SOUTHERN MUNICIPAL BONDS

Rogers Caldwell & Co.

Incorporated

150 Broadway, New York

Affiliated with Caldwell & Co., Nashville

$2,000, Hyde Co., N. C., 6's, due March 1, 1932, to yield 5.05%. Other offerings on request.

LEBENTHAL & CO

120 BROADWAY, NEW YORK REctor 2940

The Only House in America Specializing Exclusively in Odd Lot Municipal Bonds

MUNICIPAL LOANS FEWER NEXT WEEK

Bonds to Be Awarded Total $10,822,843—Sum Second Smallest of Year.

DEALERS PRESSING SALES

Distribution Proceeding Rapidly, While Prices Continue to Work Toward Lower Levels.

Municipal borrowing for next week as announced by cities in all parts of the country to the number of eighty-two will amount to only $10,822,843, or less than one-third of this week's aggregate of $35,436,213, which represented the requirements of eighty-nine municipalities. With the exception of the third week in January, when the total dropped to $9,969,267, next week's financing will be the smallest of the year. The weekly average of new issues for the year to date is $31,433,309.

Only two issues of next week's list top the $1,000,000 mark, viz. the $1,100,000 City of Richmond (Va.) 4¼s on Tuesday, and the issue of $1,070,000 State of Maryland 4s on Wednesday. The next largest issue is that of $561,000 Harrison (N. Y.) certificates of indebtedness.

Despite mid-Summer dullness in the security markets in general, the municipal bond fraternity has been working overtime this week in an effort to turn impending losses into profits. Vacations have been cut short by dealers anxious to protect their holdings in the declining market and at the same time to take a profit wherever obtainable.

Successful $13,000,000 Sale.

The outstanding feature of the week has been the purchase at auction and quick sale of the issue of $13,000,000 State of Illinois highway 4s. The decision of two competing syndicates to combine and bid a higher figure than either was willing to pay alone proved to be a happy one, since the potential distributing power was doubled. Instead of one syndicate worrying along with a large block of the bonds for the rest of the Summer, the combined group disposed of the entire issue in a single day at a price to yield 4.125 per cent. Illinois is one of the few States which permit their bonds to be sold at less than par, which fact accounts for the 4 per cent. coupon instead of a higher rate.

In line with general expectations the city of San Antonio, Texas, failed to receive a single bid on the issue of $4,755,000 4¼s which was to have been awarded on Monday. When the bonds were first advertised for sale several weeks ago a 4¼ per cent. coupon would have been acceptable, but meantime the decline in prices made the bonds worth about a 4.35 to a 4.40 basis. The city has set no date for reoffering of the bonds.

Mississippi Still in Market.

According to gossip in dealers' offices yesterday the State of Mississippi is sounding out the market for a bid on the issue of $5,845,000 4½s, which were originally offered on June 21 and again on July 2. It is understood that a bid of par or higher would be accepted, although a tender of 101.488 was refused on July 2.

The fact that new offerings of municipal bonds by dealers this week amounted to more than $17,000,000 of the $22,000,000 total of bonds of all kinds placed on the market indicates a tendency on the part of dealers to push out the new issues as fast as they are awarded. However, with the slump in borrowing next week it also follows that offerings by dealers will show a corresponding decline.

Prices continue to work slightly lower, and since most of the large blocks of bonds still unsold are in strong hands, little actual pressure is felt in the market. It can be said that institutions and other large buyers of municipals are beginning to take cognizance of the low prices that prevail and are picking up a fair amount of bonds which are legal for savings banks and trust funds in this State. With legals available at prices to yield substantially more than 4 per cent., municipals as a group begin to look cheap.

Awards to Be Made.

The following list of important issues scheduled for sale next week and on subsequent dates, is compiled from a calendar prepared by The Daily Bond Buyer:

Monday, July 23.

Mineola, N. Y.	$ 665,000

Tuesday, July 24.

Fort Wayne, Ind., Sch. Dist.	290,000
Richmond, Va.	1,100,000
Allen Park, Mich.	327,880
Clayton Co., Ia.	300,000
Essex Co., Mass.	200,000
Melrose, Mass.	400,000
Milton, Mass.	335,000

Wednesday, July 25.

State of Maryland	1,070,000
Aiken, S. C.	324,500
Cumberland, Md.	350,000
Dubuque, Ia.	250,000

Friday, July 27.

Council Bluffs, Ia.	220,000

Saturday, July 28.

Harrison, N. Y.	561,000

Important new offerings scheduled for later dates are:

July 30—Cleveland, Ohio, Sch. Dist.	$ 1,500,000
July 31—Los Angeles, Cal.	6,500,000
Aug. 1—Houston, Texas, Sch. Dist.	1,074,000
Aug. 1—Jackson Co., Mo.	1,000,000
Aug. 2—Nassau Co., N. Y.	2,500,000
Aug. 4—Cleveland, Ohio.	1,879,000
Aug. 8—Tipton Co., Tenn.	1,000,000
Aug. 14—Denver, Col.	13,204,000

ARGENTINE BONDS DRAWN.

Sinking Fund to Retire Securities Amounting to $442,000.

The Chase National Bank, as fiscal agent for Government of the Argentine Nation external sinking fund 6 per cent. gold bonds of 1923, series A, has drawn by lot for redemption on Sept. 1, at par and accrued interest, out of sinking fund moneys received, $245,000 principal amount of these bonds. Coupon bonds of $1,000 bearing the letter M and coupon bonds of $500 bearing the letter D will be redeemed and paid.

In addition, the bank, as registrar for Government of the Argentine Nation external sinking fund gold bonds, State Railways issue of 1927, will redeem on the same date at par and accrued interest $169,500 of such bonds. Coupon bonds of $1,000 bearing the letter M, coupon bonds of $500 bearing the letter D and temporary bonds of $1,000 marked TM will be redeemed and paid.

Syndicate, Closing, Withdraws $20,000,000 of Ontario Bonds

Dissolution yesterday of the syndicate which brought out the issue of $30,000,000 Province of Ontario 4 per cent. bonds last May failed to result in a free-for-all offering of the bonds with indiscriminate price cutting. Most of the unsold portion, estimated at about $20,000,000, was withdrawn from the market.

The bonds originally were priced to yield 4.30 to 4.45 per cent. With the expiration of the sixty-day syndicate aggreement yesterday, one block was sold to an institution on a 4.75 per cent basis. It is understood that the balance of the bonds will remain out of the market until Fall, awaiting a recovery in prices.

MORE TIME ON CLAIMS FOR IRISH BONDS ASKED

Receivers of Money From Offering of Republic Tell Court Only a Third of Purchasers Have Filed.

Because only about one-third of the persons who bought Irish Republic bonds have filed claims and certificates, showing that they are owners of the bonds, with Peter J. Brady, J. Edward Murphy and John L. Buckley, receivers of the money remaining here from the proceeds of the $6,500,000 of bond sales after the departure of Eamon de Valera for Ireland, the receivers applied in the Supreme Court yesterday to extend the time for filing claims to Dec. 31 next.

The receivers said that the last date for filing expired on May 15, but their report of the money they hold and the claims received covers the period to June 30 of this year. They hold $2,625,410, of which all but $550 of Liberty bonds is in cash. Up to the end of June they had received 120,619 claims and 25,838 letters and had sent out more than 104,530 forms for filing claims. They said that Matthew G. Healy, one of the persons engaged in floating the Irish Republic loan, was in charge of the office and that more than 12,000 visitors were interviewed there.

The report states that 120,819 claims have been received, representing 127,784 certificates. Of these certificates 91,344, aggregating $2,077,965, have been allowed, and the remaining 36,440, estimated at $866,582, are still pending, making a total of $2,944,547 in certificates. It is said that of the 36,440 pending before Henry M. Goldfogle, appointed referee to determine the claims which had been disputed for various reasons, 5,759 are purported to have been assigned to organizations, 4,467 to have been donated to organizations without assignment, 16,497 are claimed by persons other than registered owners by reason of purchase, gift or otherwise, while 9,717 claims were presented without certificates with the assertions that certificates were either not received or had been lost. The reference is also hearing a claim of $100,000 by the Friends of Irish Freedom, which is disputed on the ground that the money was donated to the Irish Republic bond fund and accordingly that certificates for the bonds were issued improperly.

The receivers mentioned the possibility that the present or some future Government of Ireland may redeem all unpaid moneys by issuing bonds for them, for which reason some of the present claimants are considering withdrawing their claims.

MUNICIPAL BONDS ON COAST

Market Steadier, Dealers Report—Price Cuts Increase Sales.

Municipal bond prices have steadied on the Pacific Coast, Heller, Bruce & Co. of San Francisco report in their current review of the municipal market. Cuts in prices have brought increased business, they say, and the market is in better shape than it was thirty days ago.

"Definite price levels are again shaping themselves in the municipal market, a condition not observable thirty, sixty or ninety days ago," the report runs. "Sizable blocks of bonds have been put away at prices a shade lower, clarifying the situation somewhat. Bonds recently purchased by dealers at public sale have been, indeed, so attractively priced as to tempt the most astute bargain hunters.

"It cannot be said that institutional buying of real consequence is noticeable. While the larger banks are again in the market for long-term bonds, the high call-money rate is proving an irresistible bait to some. Speculation has a necessary and important function in the scheme of things; establishing a trading level for commodity prices and supplying a valuable incentive to new enterprise, but it has no place in the field of certain types of securities which should stand for stabilization."

MRS. HILLES SUES BANKERS.

Usury Charged in Suit Over $18,000 Loan by Wife of W. N. Hilles.

Mrs. William N. Hilles, sister-in-law of Charles D. Hilles, Republican National Committeeman from New York, obtained a temporary injunction yesterday from Supreme Court Justice Frankenthaler restraining the Stuyvesant Corporation, a banking concern, from disposing of notes made by her for $18,000 and from selling property that she owns which she deposited as security for the notes.

Mrs. Hilles alleges that the terms under which she got the loans and made the notes were usurious and that she was compelled to give 330 shares of stock in the 40 West Fifty-fifth Street Corporation and leases on two apartments there, worth more than $40,000, as security. She says she has offered to pay the amount of the loans with legal interest and lawful charges but that the defendant refuses to accept and is threatening to sell her property for "far less" than the actual value.

Cleveland to Louisville Air Mail.

Air mail service between Cleveland and Louisville will be established on Aug. 1, Postmaster John J. Kiely announced yesterday.

The southbound plane will leave Cleveland at 4:30 A. M. (Eastern Standard Time), daily, making stops at Akron, Columbus, Dayton, Cincinnati and arriving at Louisville, Ky., at 8 A. M., (Central Time). The northbound plane will leave Louisville at 3 P. M. (Central Time), arriving at Cleveland at 8:30 P. M., (Eastern Standard Time).

DENVER TO AWARD $13,294,000 BONDS

City Will Borrow for First Time in Years to Refund Water Obligations.

NEW ISSUE TO BE SERIAL

Saving in Interest Charges to Be Effected—Several Syndicates to Bid for Securities.

For the first time in many years the City of Denver, Col., will market a major issue of bonds. On Aug. 14, it plans to open sealed bids on a new issue of $13,294,000 4¼ per cent. water bonds which will mature serially from 1929 to 1967. Several syndicates are being organized to bid for the issue, which, if for no other reason, will have a scarcity value unequalled by the obligations of any city of similar size in the country.

The new issue will refund a similar amount of 4½ per cent. water bonds, due on Nov. 1, 1943, and callable on Nov. 1, 1928. The city will thus replace an issue of 4½s with one of 4¼s and at the same time replace a term bond with a more economical serial issue.

The City of Denver has a total water debt of $21,573,600, as compared with its general bonded debt of $760,000 as of Sept. 20, 1927. Its assessed valuation for 1927 was $118,929,820.

OTHER MUNICIPAL LOANS

Awards and Announcements of Public Issues for Various Purposes.

The Chicago Sanitary District is planning to market another issue of $10,000,000 4¼ per cent. bonds within a fortnight, according to private advices received here yesterday. The last time the district was in the market was on May 2, when an issue of $11,000,000 4¼s fetched a price of 100.593 from a syndicate of banks in Chicago and New York. The previous sale was April 2, when a similar issue was sold at 101.07.

Los Angeles, Cal.

The City of Los Angeles, Cal., will receive bids until 10:30 A. M., July 31, for an issue of $6,500,000 Water and Power Department bonds. Bids will be opened by the City Council.

Erie County, N. Y.

Erie County, N. Y., will market bonds aggregating about $6,000,000 next month to cover the cost of current expenses for highways, bridges and public building construction. It is understood that the highway bonds will be due in twenty years and the building bonds in forty years.

New Orleans, La.

A new issue of $4,000,000 City of New Orleans (La.) sewer and water bonds, to be dated Oct. 1, 1928, will be advertised for sale by the city in the near future. The city has been in the market with bonds at intervals and has usually obtained a relatively high price for its issues.

Nassau County, N. Y.

The issue of $2,500,000 Nassau County (N. Y.) 4¼ per cent. highway, hospital and building bonds, which has been scheduled for award on Aug. 2, is another sale which will be of considerable interest. Of the total, $2,195,000 due on July 1, 1930 to 1941, will be for highway purposes: $260,000, due from 1942 to 1946, for hospital, and $45,000, due from 1942 to 1946, for building purposes. At the last sale, on April 25, the county obtained a price of 100.431 for $1,600,000 4s, or a 3.94 per cent. basis.

Fitchburg, Mass.

Award of an issue of $205,000 City of Fitchburg (Mass.) 4 per cent. bonds, due on July 1, 1929 to 1947, has been made to Harris, Forbes & Co. at a price of 101.41.

Glen Ridge, N. J.

The Borough of Glen Ridge, N. J., has awarded an issue of $340,000 bonds as 4½s to J. S. Rippel & Co. of Newark at a price of 102.25 for $333,000 of the bonds. The second bid was 101.22, made by L. F. Rothschild & Co.

Current Issues and Yields In Municipal Bond Market

The present status of the municipal bond market is reflected in the following list of representative high-grade State, city and county bonds now offered by dealers:

State.			
Alabama, road & bridge	4	1950-58	4.00
Arkansas, highway	4½	1952-58	4.25
California, various	4	1933-41	4.00
Louisiana, port comm.	4½	1976-77	4.25
Maine, various	4	1933-37	3.90
New York, imp.	4	1934-52	3.95
North Carolina, h'ways	4	1933-44	4.00
Tennessee, various	4	1943-*35	4.00
West Virginia, various	4	1948-52	4.05
*Optional.			
City.			
Asheville, N. C., various	4½	1945-62	4.30
Atlantic City, N. J., var.	4½	1932-69	4.25
Baltimore, Md., various	4	1933-36	4.10
Birmingham, Ala., var.	4½	1947-52	4.25
Bridgeport, Conn., var.	4	1933-38	4.00
Buffalo, N. Y., various	4½	1931-38	4.00
Chicago, Ill., park	4	1932-48	4.10
Chicago, Ill., san. dis.	4½	1934-40	4.25
Columbus, Ohio, various	4½	1930-39	4.10
Detroit, Mich., various	4½	1936-43	4.10
Elizabeth, N. J., various	4½	1931-56	4.15
Hartford, Conn., sch.	4½	1943-48	3.90
Houston, Texas, var.	4	1930-38	4.15
Irondequoit, N. Y., var.	5	1935-48	4.25
Milwaukee, Wis., var.	4½	1929-41	4.10
Montgomery, Ala.	4½	1935-58	4.20
Morristown, N. J., str.	4	1931-66	4.00
New Orleans, La., imp.	4½	1942-66	4.12
New York City, var.	4	1977	4.05
Philadelphia, Pa., var.	4	1938-*48	3.95
San Diego, sch. dis.	4½	1934-43	4.25
San Fran., Cal., bivd.	4½	1933-51	4.20
Summit, N. J., var.	4	1930-58	4.00
Waterbury, Conn., serv.	4	1935-58	4.05
Youngstown, O., street	4½	1930-33	4.20
*Optional.			
County.			
Dallas, Texas, road	4½	1942-58	4.30
Mobile, Ala., var.	4½	1931-58	4.35
Passaic, N. J., various	4½	1928-45	4.15
Richland, S. C., road	4½	1932-41	4.30
Somerset N.J., rd.&bdg	4½	1929-39	4.05
Spartanburg, S. C., var.	4½	1930-48	4.30

(July 21, 1928).

REALTY, SURETY COMPANIES.

	Bid.	Ask.		Bid.	Ask.
Am Surety	275	295	Nat Am Co	28	28½
Am T G	111	115	Nat T & G	200	225
B & Mtge G	380	420	Nat Surety	302	304
Cap City S'ty	20	22	Northeastern	160	170
Empire T G	178	198	Seaboard S'ty	20	25
Gen Surety	145	155	Southern S'ty	34	38
Home Title	300	325	State T & M	165	185
Lawyers Mtg	340	353	Suff'k T & G	125	140
Mtg Bond	160	180			

BANKS AND TRUST COMPANIES

NEW YORK BANKS.

Manhattan and Bronx.

	Bid.	Ask.		Bid.	Ask.
America	178	183	Grace	400	..
Am Union	225	235	Harlem of C.	330	350
Bank of U S	650	670	Harriman	975	1030
Bk Yorktown	225	..	Hanover	1300	1330
Bryant Park	270	..	Industrial	170	185
Bronx Boro.	675	725	Lebanon	205	220
Chelsea Exch.	205	280	Liberty	280	290
Central Nat.	198	206	*Manhat Co.	737	745
Century	250	290	Melrose	260	..
Chase	533	539	Merchants	185	215
Chat Phenix	570	585	Midtown	..	225
Chemical	920	940	*Park	685	695
Claremont	370	390	Penn Exch.	182	192
City	810	825	Port Morris	475	750
Colonial	1200	..	Prisco State	550	600
Columbus	285	295	Public	765	780
*Commerce	595	605	Seventh	285	295
Community	250	..	Seaboard	785	805
Continental	660	675	Seward	187	195
*Corn Exch.	630	640	Sixth Av.	220	250
Cosmopolitan	460	..	State	700	750
Fifth Av.	2300	..	Textile	305	325
*First Nat.	3925	4000	Trade Bank	300	325
Fordham	310	340	Yorkville	280	290
Garfield	600	..			

*Also quoted on New York Stock Exchange.

Brooklyn.

	Bid.	Ask.		Bid.	Ask.
Bay P'kway	185	210	Guardian	220	240
Bedford	170	190	Lafayette	240	260
Bensonhurst	145	165	*Mechanics	348	358
Bushwick	200	310	Municipal	405	415
Citizens	225	..	Nassau	440	460
Erasmus St.	160	180	Peoples	950	..
First Nat.	480	510	Prospect Nat.	160	190
Flatbush	200	220	Rich Hill	375	425
Globe Exch.	325	375	Ridgewood	180	220
Glendale	225	..	Rugby	220	..
Granite	200	..	Traders	280	320
*$50 par.			Unity State	185	200

Queens.

	Bid.	Ask.		Bid.	Ask.
Bk of Rock.	160	220	Little N'k N.	225	300
Bayside N.	200	..	L I Nat. Ast.	180	230
Col Point N.	145	160	Ozone Pk N.	285	350
Douglast'n N.	160	190	Queensboro N.	285	..
First N. Wh.	300	..	Rock Bch N.	200	240
Jamaica N.	250	300	Woodside N.	225	275

Richmond.

	Bid.	Ask.		Bid.	Ask.
Mariners Har	80	120	S I Bk & Tr.	150	175
South Shore	150	185	Tottenville N.	140	170
State Bank	225	..	W N Bright	200	..

Westchester.

	Bid.	Ask.		Bid.	Ask.
1st N. Port	650	..	N City, N R	450	..
1st N. Yonk.	200	300	Rye Nat.	350	..
1st N. Mt. V.	250	..	West Co Nat.	500	..
Cent R. Roch.	250	..			

Nassau.

	Bid.	Ask.		Bid.	Ask.
Baldwin N.	425	..	*Mattn'k Bk.	95	130
Citizens' Nat. Freeport	425	525	Nassau, L'b'k.	140	190
E Rock N.	125	135	Nassau, R C.	300	..
1st N. Gt Nk.	300	400	Nas U. Gt Cy.	525	625
1st N. Hemp.	725	775	Nas T Min'la.	500	..
1st N. M'rick	250	..	Peninsula N.	..	..
1st N. M'ola	400	..	Cedarhurst	290	..
1st N R G'tre.	325	400	Pen N R & T	..	..
Glen Cove Tr	600	775	Lynbrook	190	250
Hemp B. Ros.	185	225	Sea Cliff	300	400
Lynbrook N.	250	..	2d N. Hemp.	375	450
Long B Tr.	250	300	Wal Streams	150	225
*$50 par.			Wheatley Hills. Westbury	225	300

PHILADELPHIA.

BANKS (National).

	Bid.	Asked.
Broad Street	460	475
Central	770	790
Corn Exchange	635	650
First	550	575
Manayunk-Quaker City	540	555
Market Street	590	620
Northwestern	925	975
Penn	745	765
Philadelphia	750	775
Southwark	450	470
Tenth	370	390
Tradesmen's	735	775

TRUST COMPANIES.

	Bid.	Asked.
Bank of N. A. & Tr.	440	460
Bankers	135	150
Colonial	260	275
Central T. and Sav.	255	270
Finance Co. of Pa.	580	615
Fidelity, Phila.	570	600
Franklin	655	675
Germantown	700	815
Girard Trust	1000	1040
Guarantee T. & S. D.	475	495
Industrial T. T. & S.	540	580
Integrity	530	580
Northern	1175	..
Oak Lane	470	470
Penna. Co.	960	975
Provident	855	875
Real Estate-Land Title	775	795
Real Estate (Assented)	315	325
Union Bank & Trust	350	380

CANADA.

	Bid.	Asked.
Bank of Montreal	357	360
Bank of Nova Scotia	375	380
Bank of Toronto	285	294
Canadian Bank of Commerce	295	298
National Canadian Bank	188	195
Provincial Bank	140	150
Royal Bank of Canada	360	363
Standard Bank of Canada	288	290
Dominion Bank	265	268
Imperial Bank of Canada	252	255

NEW YORK TRUST COMPANIES.

Manhattan and Bronx.

	Bid.	Ask.		Bid.	Ask.
Am Ex Irv.	428	435	Fulton	565	600
Banca C I	450	500	Int Germanic	208	212
Banco di S	400	425	Int G Co. Ltd	52	57
Bankers	920	935	Interstate	277	283
Bk Europa T.	450	500	Law Tle & G.	325	335
*Bk N Y & T.	695	705	Manufacturers	220	225
Bronx	400	450	Murray Hill	275	290
Cent Union	1620	1660	New York	735	750
County	675	750	N Y Tle & M.	580	600
Empire	415	425	Times Square	195	205
Guaranty	620	627	Title Guar.	790	810
*Equitable	451	457	U S M & Tr.	490	505
Farm L & T.	790	810	Unit States	3150	3300
Fidelity	380	410			

*Also quoted on New York Stock Exchange.

Brooklyn.

	Bid.	Ask.		Bid.	Ask.
B'klyn Tr.	1100	1200	Midwood Tr.	275	290
Kings Co Tr.	2700	3000			

Westchester.

	Bid.	Ask.		Bid.	Ask.
Am N B & T	600	..	West T & T.	650	..
Law M & T.	325	350	West. Trust.	1000	1100
Mutual Tr	370	..	Yonk N B & T.	500	..
No Roch Tr.	700	..	Yonkers Tr	290	..

Suffolk.

	Bid.	Ask.		Bid.	Ask.
Cen Moriches.	210	..	Seaside, West Hampton	290	870
Cit Tr. P'gue.	375	..	Smithtown	350	325
Com T. R'h'd.	200	..	Southold	230	275
1st N. islip.	225	325	Suffolk Co N	..	..
1st N. Pt Jef.	450	525	Riverhead	675	..
L I St. Bk & Tr. Riv'h'd.	375	475	Suffolk Co Tr Riverhead	475	575
Peo N B & T Patchogue	170	195			

NEW JERSEY.

Newark.

	Bid.	Asked.
Broad and Market National	345	350
National Newark and Essex	448	457

TRUST COMPANIES

Federal ($25)	162	168
Fidelity Union ($25)	290	295
Guardian	190	200
Merchants and Newark	480	490
United States	250	270
Washington ($50)	70	75
West Side ($25)	235	245

Jersey City.

Commercial Trust	203	215
First National Bank	375	400
Hudson County National	153	163
Franklin National	230	250
N. J. Title and Tr.	185	200
Trust Co. of N. J.	200	210

Hoboken.

First National Bank	155	..
Second Bank and Trust	285	300
Stenack Trust	135	145

Union City.

Hudson Trust	350	1000

BOSTON.

	Bid.	Asked.
Atlantic National	318	..
First National	450	460
Merchants National	420	..
National Shawmut Bank	325	330

TRUST COMPANIES

American	480	500
Beacon	315	325
Old Colony	450	457

CONNECTICUT.

	Bid.	Asked.
Bankers' Sec. Tr. Bdgt.	215	225
Do units	25¾	26¼
City Bank & Trust, Hartford	900	923
Hartford. Conn. Tr.	810	..
Hartford Nat Bank and Trust	595	605
Phoenix State, Hartford	485	510
Nat. Tradesmen, New Haven	200	..

DETROIT.

	Bid.	Asked.
American State Bank	270	277
Bankers Trust	..	320
Bank of Detroit	237	243
Detroit Trust	805	..
Fidelity Trust	510	..
First National	575	582
Griswold First State	216	218
Guaranty State Bank	125	127
Guardian Detroit Bank	585	..
Highland Park State	670	..
Highland Park Trust	337	340
Merchants National	310	..
National Bank of Commerce	..	640
Peninsular State	410	416
Security Trust	600	..
Union Trust	..	645

CHICAGO.

	Bid.	Asked.
Central Trust Co. of Illinois	525	530
Chicago Trust Co.	481	484
Continental Com. Nat. Bank	525	530
First National Bank	792	796
Foreman National Bank	815	820
Harris Trust and Savings	537	..
Illinois Merchants Trust Co.	527	532
National Bank of the Republic	530	533
Northern Trust Co.	730	735
Peoples Trust and Savings Bank	625	640
State Bank of Chicago	660	667
Union Bank of Chicago	440	445
Union Trust Co.	827	831

$22,752,000 BONDS MARKETED IN WEEK

Total Is Second Smallest of the Year, Due to Inertia of Mid-summer Conditions.

MUNICIPAL GROUP LEADS

$13,000,000 State of Illinois 4s Chief Feature — Increased Activity Scheduled.

New bond offerings totaled $22,752,000 in the week ended yesterday, against $54,028,000 last week and $73,617,000 in the corresponding week of last year. This week's total was the second smallest of the year, the low record having been made in the week of July 6, when the offerings aggregated only $13,148,000. Despite the inertia brought about by midsummer influences, however, somewhat increased activity is scheduled for next week.

Following are the offerings, by groups, of this and last week:

	This Week.	Last Week.
State and municipal	$17,002,000	$ 6,276,000
Industrial	3,700,000	16,200,000
Public utility	2,050,000	8,050,000
Foreign		23,000,000
Farm Loan		500,000
Total	$22,752,000	$54,028,000

The only important activity this week was in the municipal group, the chief feature of which was the sale of $13,000,000 of 4s by the State of Illinois. After bidding in which a number of large syndicates participated, this issue went to a group headed by the Guaranty Company and Lehman Brothers, and it was sold to the public on a yield basis of 4⅛ per cent. Eight other municipal issues were brought out, for amounts ranging from $50,000 to $1,875,000. One public utility issue reached the market, consisting of $2,050,000 of 5½s of the Central West Public Service Company, and there were three small industrial offerings.

There was no foreign financing this week, but activity in this group will be resumed next week, one of the more important issues in prospect being a $15,000,000 issue of the State of Sao Paulo, Brazil, handled by a syndicate headed by Speyer & Co. It was reported yesterday that arrangements for a $250,000,000 international loan to Rumania, which has been under discussion for months, were nearing a successful conclusion. The American portion of this loan will be handled by Blair & Co.

NEW DISBURSEMENTS VOTED

Initial Dividends Announced by Several Companies.

Kansas, Oklahoma & Gulf Railroad declared an initial dividend of $3 on its Series A 6 per cent. preferred stock.

The United Milk Crate Company announced an initial dividend of 39 cents a share on the Class A stock.

Ludwig Baumann & Co. declared an initial quarterly dividend of 1¾ per cent. on the convertible 7 per cent. cumulative first preferred stock.

First Federal Foreign Investment Trust declared a semi-annual dividend of $3.50 a share on the capital stock of the company.

The Edward G. Budd Manufacturing Company passed the 1¾ per cent. quarterly dividend due at this time. The company is the leading builder of all-steel automobile bodies.

DIVIDENDS DECLARED.

Company.	Rate.	Per.	Pay.	Hdrs. of Record.
Am Tel & Cable	$1.25	Q	Sep. 1	Aug. 31
Benson & Hedges pf.	50c	Q	Aug. 1	July 20
Chem & Dye pf.	$1.75	Q	Aug. 1	July 20
Centrifugal Pipe	15c	Q	Aug. 15	Aug. 6
Coast Cos Gas & El. 1st pf.	$1.50	Q	Sep. 15	Sep. 1
Do 2d pf.	$1.50	Q	Sep. 15	Sep. 1
Cons Gas of Balt.	75c	Q	Oct. 1	Sep. 15
Do pf A	1¼%	Q	Oct. 1	Sep. 15
Do pf D	1¼%	Q	Oct. 1	Sep. 15
Do pf E	1¼%	Q	Oct. 1	Sep. 15
El Shovel Coal pf pf.	$1	Q	Aug. 1	July 25
Farmers Loan & Tr.	$4	Q	Aug. 1	July 20
F Fed F Inv Tr.	$1.75	..	Aug. 15	Aug. 1
Do	$1.75	..	Nov. 15	Nov. 1
Fits & Connel D&D	50c	Q	Sep. 1	Aug. 21
Goldwyn Invest (Jn)	$3	SA	Aug. 10	July 12
Hamilton W 6% pf.	1½%	Q	Sep. 1	Aug. 10
Kan. Okla & Gulf 6% pf A	$3	In	July 31	July 25
Lud Baumann & Co. 7% pf (Jn)	1¾%	Q	Aug. 15	Aug. 1
McIntyre Porc Mines	25c	Q	Sep. 1	Aug. 1
Pacific G & E pf.	37½c	Q	Aug. 15	July 31
Troxel Mfg.	$1.50	Q	Aug. 1	July 20
Do pf.	$1.75

CHANDLER LISTS NEW LINE.

"65" Coupe at $875 Marks Lowest Price in Manufacturer's 16 Years.

Headed by a new six carrying the lowest price ever placed on a Chandler automobile, a new line of sixes and eights has been announced by the Chandler-Cleveland Motors Corporation on its sixteenth anniversary as a motor car manufacturer.

Prices of the leader of the line, known as the new "65," range from $875 for the regular three-passenger coupe to $1,075 for the four-passenger cabriolet. The sedan is listed at $895. All prices are f. o. b. the factory at Cleveland. The series "65" includes seven models, a sedan, de luxe sedan, coupe, rumble seat coupe, cabriolet, touring car and sportster.

In the big six series the prices run from $1,525 for the metropolitan sedan to $2,025 for the Berline. Other models are a coupe, a country club coupe, a cabriolet and a touring car. The royal "85" features a low-priced five-passenger sedan at $1,795 while the royal "85" Berline is listed at $2,295. The Berline is the highest priced model in this series.

A new type cylinder head is featured with a high compression chamber head to improve combustion and flame propagation. It is much less sensitive to spark adjustment and is said to be particularly free from any tendency to "ping" with low-grade fuel.

WINS ROCKAWAY LAND SUIT.

C. S. Noyes Upheld by Court of Appeals in Jamaica Bay Action.

A Court of Appeals decision on Thursday in the case of the Best Renting Company against the City of New York settles the question of title to Jamaica Bay waterfront properties in the Rockaways, Charles S. Noyes of 111 Broadway, counsel for the plaintiff, said yesterday.

"The palntiff claimed title to ten acres of land at the head of the inlet from Jamaica Bay between the shore of Edgemere and the shore of Far Rockaway," said Mr. Noyes. "It was formerly an island close to the mainland. The question was whether it went under the original patent from the Crown of England to John Palmer in 1685 or remained in the Crown and came to the State and to the city from the grant of the State in 1909 to all islands and lands under water in Jamaica Bay.

"I have been advised that the Court of Appeals, in the decision written by Justice Kellogg, has held that the patent included the land in the inlets from Jamaica Bay and also under the term 'beach' included all the land between high and low water on the south shore of Jamaica Bay."

The Court of Appeals upholds the decision of the Appellate Division, which upheld the Supreme Court in Queens County. The suit was brought in 1924.

Federal Writ Denied in Belfort Sale.

On the ground that the case was one to be settled in a Municipal Court, Federal Judge Inch refused in Brooklyn yesterday to issue an order turning over to former Magistrate John Kochendorfer, receiver for Julius Belfort, missing Jamaica real estate man, certain assets in the possession of B. Gertz of Gertz Brothers, owners of the building in which Belfort had an office. The application for the order asserted that following the granting of a judgment for $250 by the Municipal Court in Jamaica to the Gertz firm against Belfort for non-payment of rent, a city marshal's sale was held in which B. Gertz bought office furniture valued at $15,000 for $1,005.

RUMANIA OBTAINS A LOAN.

Foreign Banks Will Lend $250,000,000 to Cover Stabilization.

BUCHAREST, July 20 (AP).—A convention between the Government and representatives of foreign banks, including Blair & Co. of New York, was signed last night for an eventual loan of $250,000,000 to cover stabilization of the currency.

Although the loan and stabilization probably will not enter an active phase before Sept. 14, the Government will convoke Parliament on July 26 to legalize the stabilization procedure.

At the same time the leaders of the Peasants' Party have decided to assemble their own "parliament," which is composed of peasant deputies and those peasant candidates who were defeated at the last election. They will discuss the loan and the political situation.

VOTE INCREASE IN STOCK.

Travelers' Insurance Shareholders Approve an Additional $2,500,000.

Special to The New York Times.

HARTFORD, Conn., July 20.—Stockholders of the Travelers' Insurance Company in a meeting here today approved the increase in the company's capital stock from $15,000,000 to $17,500,000.

The directors voted the increase on June 18, subject to the approval of the stockholders. It calls for the issuance of 25,000 shares at par of $100 to stockholders of record at the close of business on June 18, payment to be made on or before Sept. 20. Warrants will be mailed to stockholders at once for one-sixth of their holdings.

The new issue will be effective as of Sept. 20 and will participate in the dividends declared subsequent to that date.

W. T. DEWART HONORED.

Publisher of The Sun Is Decorated With the French Legion of Honor.

William T. Dewart, President and publisher of The Sun, was invested with the Cross of Chevalier of the French Legion of Honor yesterday in brief ceremonies held at his office in The Sun building. Leon Renier, director of the Havas Agency, pinned the cross on Mr. Dewart's breast in the presence of Maxime Mongendre, French Consul General; Dr. Marcel Knecht of Le Matin, Mrs. Dewart and members of the staff of The Sun. M. Mongendre spoke briefly felicitating Mr. Dewart.

"By expressing to him my sincere congratulation for this high distinction to which he is so justly entitled," said the French Consul General, "I offer my best wishes for the prosperity of the American press of the city of New York, metropolis of universal work, symbol of American greatness, to which French greatness is bound in its deepest roots as in its highest expansion."

Dr. Knecht, in behalf of Le Matin, presented a gold medal of friendship to Frank M. O'Brien, editor of The Sun, and silver medals to Keats Speed, managing editor, and Edwin S. Friendly, business manager. A bronze medal was given to Mr. Dewart, with the request that he present it to The Sun's "best worker of printing machinery."

U. S. INSULAR BONDS.

	Rate.	Maturity.	Bid.	Asked.
Philippine Govt....	5	Apr., 1945-55	102	103½
Do	4½	July, 1952	101	102¼
Do	5½	Aug., 1941	107⅛	112¼
Do	4½	Apr., 1958	104	106⅝
Do	5	Feb., 1952	107⅛	112
U. S. Govt.	2	Apr., 1930	99⅝	100
U. S. Panama	3	June, 1961	90	96
Govt. Porto Rico	4½	July, 1952	104	108
Ter. of Hawaii	4½	Oct., 1953-43	102	103¾

FINANCIAL NOTES.

The Chase National Bank has been appointed registrar for 1,250,000 shares of common stock of the J. C. Penney Company, Inc.

The Seaboard National Bank has been appointed transfer agent of preferred and common stocks and option warrants for common stock of the National Oil Products Company, Inc.; also cotransfer agent for preferred and common stocks of the Foshay Building Corporation.

The Manufacturers' Trust Company has been appointed registrar for 904,957 shares of common stock of the Stanley Company of America.

The Guaranty Trust Company is prepared to deliver definitive Utah Power and Light Company first lien and general mortgage gold bonds, series of 4½s, due 1944, in exchange for outstanding temporary bonds of that issue.

The bank of America has been appointed transfer agent for 20,000 shares of Series A preferred, and 150,000 shares of common stock of the Research Investment Corporation.

The Central Union Trust Company has been appointed registrar for 100,000 shares of preferred stock of the General Water Works Corporation.

Jacob H. Cohen has been elected a director of the World Exchange Bank.

John J. Spillane has been appointed Assistant Secretary of the County Trust Company.

GUARANTEED STOCKS.

	Rate.	Bid.	Asked.
Alabama & Vicksburg	6	120	125
Alb & Susquehanna R R	11	220	225
Atl., Birmingham & Coast	5	100	103
Atl & Char Air Line	5	190	195
Canada & Southern R R	3	60	63
Caro, Clinchfield & Ohio	4	90	94
Do stamped	5	100	104
Cleve & Pitts R R (50c)	7	70	73
Erie & Kalamazoo ($50)	3½	85	..
Fort Wayne & Jackson pf	3½	112	115
Georgia R R & Bank	11	235	240
Lackawanna R R of N J	4	85	87
M. S P & S S M	4	65	68
Morris & Essex R R (50)	3.87	84	87
Mobile & Birmingham pf	4	80	85
N Y, Lack & Western	5	103	110
Northern R R of N J	4	70	74
Oswego & Syracuse ($50)	6	92	95
Peoria Bureau	7	135	140
Pitts, Ft Wayne & Chic	7	151	155
Do pf	7	157	160
Pitts. B & Lake Erie	3	32	34
Rensselaer & Saratoga	6.92	142	145

U. S. TREASURY NOTES.

Maturity.	Per Cent.	*Bid.	Asked.	Approx. Yield.
Dec., 1928	3½	99.17	99.20	4.20
Dec., 1928	4	99.29	100.00	4.00
Mar., 1929	3½	99.18	99.22	4.37
Mar., 1929	3½	99.09	99.12	4.35
Mar., 1932	3½	98.00	98.24	3.87
Sept., 1932	3½	98.00	98.24	3.83
Dec., 1932	3½	98.00	98.24	3.81

*Figures after decimal are 32ds.

U. S. BOND QUOTATIONS.

Closing quotations for issues not traded in on Stock Exchange yesterday:

PRE-WAR ISSUES.	Bid	Ask	PRE-WAR ISSUES.	Bid.	Ask
2s, r, '30	100⅝	101⅛	3s, r, '47	95¼	100
2s, c, '30	100⅝	101⅛	3s, c, '47	95½	100
3s, r, '46	95½	100	Pan 2s '25	100¼	101
3s, c, '46	95¼	100	Pan 2s '36	100¼	101
Pan 3s, c, '61	95¼	100	LIBERTY BONDS.		
3s, c, '47	95½	100	Treas 3½s, 1943-47	99.10	99.17

BOND SALES ON STOCK EXCHANGE—FRIDAY, JULY 20, 1928

Day's Sales.	U. S. Govt.	Domestic.	Foreign.	Total All.
Yesterday	$444,500	$3,797,000	$2,239,500	$6,481,000
Thursday	2,501,000	4,118,000	2,397,500	9,016,500
Year ago	1,135,100	5,886,000	1,728,500	8,749,600
Two years ago	299,500	4,605,000	1,847,000	6,751,500

Year to Date.	U. S. Govt.	Domestic.	Foreign.	Total All.
1928	$118,048,900	$1,211,492,950	$509,876,800	$1,839,418,650
1927	190,931,250	1,283,256,050	511,660,700	1,985,848,000
1926	170,247,850	1,244,299,500	380,353,950	1,794,901,300
1925	219,778,150	1,471,459,350	412,070,600	2,103,308,100

UNITED STATES GOVERNMENT LOANS

Range Since Date of Issue—High.	Date.	Low.	Date.	Range 1928. High.	Low.	Sales in 1,000s.	Issue.	Open.	High.	Low.	Last.	Net Change.	Closing Bid.	Asked.	Yield.
103.1	Oct. 19, 1922	86 1	June 2, 1921	101.26	99.27	50	Liberty 3½s, 1932-47	100.00	100.2	100.00	100.2	+.1	100.00	100.2	3.48
103.30	Mar. 9, 1927	84.00	May 21, 1920	103.15	100.00	37	Liberty 1st conv. 4¼s, 1932-47	100.27	101.2	100.25	101.2	—.8	100.31	101.2	3.94
102.23	Aug. 5, 1924	85.20	Dec. 20, 1920	101.8	99.31	106½	Liberty 3d 4¼s, 1928	100.00	100.2	100.00	100.2	+.2	100.00	100.3	3.42
102.21	Aug. 5, 1924	82.12	May 19, 1920	100.18	99.28	7	Liberty 3d 4¼s, registered	100.00	100.00	100.00	100.00	+.2			
104.12	Mar. 9, 1927	82.00	May 20, 1920	104.00	100.9	174	Liberty 4th 4¼s, 1933-38	101.1	101.13	101.1	101.12	+.12	101.12	101.14	3.93
116.6	Jan. 7, 1928	98.1	Mar. 27, 1923	116.6	110.16	13	Treas. 4¼s, 1947-52	111.8	111.19	111.7	111.18	+.10	111.12	111.18	3.41
111.12	Jan. 9, 1928	100.9	Dec. 23, 1924	111.12	105.16	6	Treas. 4s, 1944-54	106.8	106.20	106.7	106.20	+.12	106.12	106.20	3.46
108.10	Jan. 10, 1928	100.12	Mar. 23, 1926	108.10	103.17	2	Treas. 3¾s, 1946-56	104.00	104.18	104.00	104.18	+.9	104.12	104.18	3.40
99.14	July 20, 1928	98.16	July 17, 1928	99.14	98.16	49	Treas. 3¼s, 1940-43	99.9	99.14	99.3	99.14	+.9	99.10	99.15	3.42

Quotations after the decimal point in the above table represent one or more 32ds of a point.

FOREIGN BONDS.

Alpine Mt Sel 7s, 1955 ... 96⅜
Antioquia 7s, A, 1945 ... 98
7s, B, 1945 ... 96
7s, C, 1945 ... 96
1st 7s, 1957 ... 95¾
2d 7s, 1957 ... 95½
Argentine s f 5½s, 1961 ... 104½
1962 ... 104
1963 ... 103¾
1964 ... 103¼
Am Tel & Tel col ds, 1929 ... 99
1946 ... 98⅞
col tr 5s, 1946 ... 98⅞
1965 ... 104⅛
5½s, 1943 ... 107⅛
1946 ... 107⅞
1960 ... 107⅛
deb 5s, 1960 ... 104½
10 ... 104¾
Am W Wks & El c tr 5s, 1934 ... 99¼
1965 ... 99¼
1966 ... 99⅝
6s, Oct., 1959 ... 99½
1960 ... 99⅝
6s, May, 1960 ... 99⅝
Ann Arbor 4s, 1995 ... 79
Armour of Del 5s, 1943 ... 101
Atl Coast Line 1st 4s, 1952 ... 92⅛
Atl Gulf & W I S S 5s, 1959 ... 77½
Atl Ref deb 5s, 1937 ... 106⅝
1948 ... 106⅝
Baldwin Loco 5s, 1940 ... 107
Balt & Ohio 1st 4s, 1948 ... 92⅜
1965 ... 92¼
4½s, 1933 ... 99
1960 ... 98⅞
ref 5s, A, 1995 ... 98⅞
ref 5s, D, 2000 ... 101⅜
1 ... 101⅛
1 ... 101
1 ... 101½
ref 6s, C, 1995 ... 106⅜
1 ... 106⅝
1 ... 106⅝
Austrian 7s, 1943 ... 103
5 ... 103⅛
26 ... 103
Bat Pet 4½s, 1942 ... 92½
12 ... 92½
Belgium 6½s, 1949 ... 105⅛
2 ... 105
5 ... 105⅜
Bethlehem Ste 5s, 1936 ... 98
Beth Steel ref deb 5s, pr-12 pur mon 5s, 1938 ... 102
5 ... 101¾
4 ... 99⅝
6s, A, 1948 ... 104
1 ... 103⅜
1 ... 103
1 ... 102½
Bing & Bing 6½s, 1950 ... 99
6s, Oct., 1960 ... 99⅜
5 ... 99⅜
6s, Feb., 1961 ... 99½
5 ... 99½
2 ... 99⅝
4 ... 99⅝
32 ... 101
11 ... 100⅝
15 ... 101
Bergen 6s, 1949 ... 106
5 ... 106
6½s, 1950 ... 99
1 ... 99
3 ... 98¾
2 ... 98½
Berlin El Ry 6½s, 1956 ... 94⅛
1 ... 94⅛
Ber City El 6½s, 1956 ... 96½
16 ... 96½
5 ... 96¾
1 ... 96½
Bogota 8s, 1945 ... 105
1 ... 105
Bolivia 8s, 1947 ... 103¾
8 ... 103
10 ... 103⅝
3 ... 103
Bordeaux Ca, 1934 ... 100
3 ... 100
1 ... 99¾
Brazil 6½s, 1926-1957 ... 96⅝
1 ... 96⅝
1 ... 96⅝
1 ... 96⅝
6½s, 1927-57 ... 98⅝
1 ... 98⅝
2 ... 98⅝
1 ... 96
5 ... 96
8s, 1936 ... 106½
4 ... 106½
10 ... 106½
7½s, 1945 ... 114¾
2 ... 114¾
1 ... 114½
8s, 1941 ... 110¼
1 ... 110¼
7s, 1958 ... 108¾
5 ... 108¾
7s, 1956 ... 108¼
4 ... 106½
2 ... 106½
6½s, 1950 ... 102½
Brazil Cent Ry 7s, 1952 ... 100
3 ... 100
1 ... 100¼
6 ... 100
2 ... 100⅝
Brisbane 5s, 1957 ... 93¾
11 ... 93¾
5 ... 94
Budapest 6s, 1962 ... 85¼
18 ... 85½
10 ... 85½
Buenos Aires 6½s, 1955 ... 101
3 ... 101
4 ... 100⅞
1 ... 100½
Bulgaria 7s, 1967 ... 91½
4 ... 91½
Caldas 7½s, 1946 ... 99
5 ... 99
Canada 5s, 1931 ... 100⅜
4 ... 100⅜
5s, 1952 ... 105½
22 ... 105¾
4½s, 1936 ... 98⅜
10 ... 99
1 ... 99¼
1 ... 99
7s, 1936 ... 108⅝
5 ... 108⅝
7s, 1936 ... 108¼
1 ... 108¼
Can Nat Rys 4½s, 1954 ... 98½
6 ... 98½
4 ... 98⅜
Can Northern deb 7s, 1940 ... 112
Canadian Pac deb 4s ... 96
4½s, 1946 ... 97¼
1 ... 97¼
Car, Clinch & Ohio 6s, A, 1965 ... 108⅜
1 ... 108⅜
Cen Br Un Pac 4s, 1948 ... 82
Cen of Ga cons 5s, 1945 ... 81½
5 ... 81½
6s, 1959 ... 100⅝
2 ... 100⅝
ref 5½s, 1959 ... 105
Cen Pac 1st ref 4s, 1949 ... 93
5 ... 93
9 ... 93⅛
5s, 1960 ... 101
Cert Prod 6½s, 1948 ... 99
10 ... 99
5 ... 99
7 ... 99
1 ... 99
Ches Corp 5s, 1947 ... 97⅜
15 ... 97⅜
9 ... 97½
Chi Ind & Lou 5s, 1956 ... 102¾
2 ... 102¾
Chile 6s, 1960 ... 94¼
4 ... 94¼
5 ... 94¼
5 ... 94
2 ... 94¼
1 ... 94
6s, 1961 ... 94½
2 ... 94⅝
4 ... 94½
8s, 1941 ... 94⅝
3 ... 100⅞
7s, 1942 ... 101½
Chile Ry 6s, 1961 ... 94½
1 ... 94½
1 ... 94
2 ... 94⅜
3 ... 94⅜
1 ... 94½
1 ... 94½
Chile Mtg Bk 6½s, 1957 ... 98½
1 ... 98½
5 ... 98⅝
11 ... 99⅜
2 ... 100
2 ... 99⅝
6 ... 93
1 ... 92½
5 ... 92⅜
Chinese Govt Rys 5s, 1951 ... 30½
2 ... 30½
Christiana 6s, 1954 ... 101
1 ... 101¼
1 ... 101
Cologne 6½s, 1950 ... 97½
1 ... 97½
3 ... 97½
Colombia Mtg Bk 6½s, 1947 ... 88
1 ... 88
7s, 1946 ... 93¾
2 ... 93¾
Colombia Rep 6s, 1961 ... 91⅞
1 ... 92
1 ... 91⅞
6 ... 92
6s, 1961, rcts 15 ... 91
2 ... 91½
Copenhagen 4½s, 1953 ... 88¼
8 ... 88
5s, 1952 ... 98⅜
1 ... 98⅜
Cordoba City 7s, 1937 ... 97
1 ... 96½
Costa Rica 7s, 1951 ... 96¾
3 ... 97
Cuba 5s, 1944 ... 100⅞
2 ... 100⅞
5½s, 1953 ... 102⅜
2 ... 102⅜
1 ... 102⅜
2 ... 102⅜
Cundinamarca 7s, 1946 ... 99⅞
3 ... 99⅞
Czechoslovak 5s, 1951 ... 108⅜
2 ... 108⅜
Danish Mun 8s, A, 1946 ... 111⅞
3 ... 111⅞
8s, B, 1946 ... 111⅜
Deutsche Bk 6s, 1932 ... 97¼
1 ... 97¼
Dom Rep 1st 5½s, 1942 ... 99
6 ... 99
Dutch E I 5½s, March, 1953 ... 102½
3 ... 102½
5½s, Nov., 1953 ... 102⅜
6s, 1947 ... 104¾
6s, 1962 ... 104½
2 ... 104
Est Rys 7s, 1934 ... 103
2 ... 103
3 ... 102½
Fiat 7s, 1946, w w 7s7f. 103 1 ... 105½
14s7f. 105⅜
27 ... 105⅜
7s, 1946, x w 1 ... 99½
3 ... 99
5 ... 93⅜
Finland 5½s, 1958 ... 91½
5 ... 91½
2 ... 91½
6½s, 1956 ... 98½
1 ... 98½
7s, 1950 ... 100⅝
2 ... 100⅝
Fin Mun 6½s, A, 1954 ... 99
6½s, B, 1954 ... 99
1 ... 99
1 ... 99
French Govt 7s, 1949 ... 106⅛
9 ... 106⅛
7½s, 1941 ... 107⅛
7 ... 114½
4 ... 114½
7 ... 114½
French Nat S S 7s, 1940 21s12f. 101⅞
1 ... 102½
Gen Ry & Ld 5½s, 1952 ... 95½
3 ... 95½
Gen Asphalt 6s, 1939 ... 108½
1 ... 108½
1 ... 108
1 ... 107⅞
1 ... 107½
3 ... 107
1 ... 106½
2 ... 106½
1 ... 106½
Gen Motors Ac 6s, 1937 ... 101¾
2 ... 101¾
2 ... 101⅝
1 ... 101⅞
5 ... 101⅞
5 ... 101⅝
Goodrich 1st 6½s, 1947 ... 106⅜
3 ... 106⅜
Goodyear T & R 5s, 1957 ... 106⅝
6 ... 106⅝
Gr Trunk Ry of Can 7s, 1940 ... 112⅞
Gt Nor Ry gen 7s, A, 1936 ... 112⅜
2 ... 112⅜
2 ... 112½
gen 4½s, 1976 ... 104½
25 ... 96¼
gen 5s, C, 1973 ... 104¼
7 ... 104¼
15 ... 103¾
Green Bay deb ctfs B ... 25¼
Gulf Sts 5s, 1952 ... 98
Hech Val 4½s, 1990 ... 98
2 ... 97⅞
Hoe (R) & Co 6½s, 1934 ... 101
Hud Coal 5s, 1962 ... 97½
2 ... 97½
Hud & Man ref 5s, 1957 ... 89
3 ... 89¼
1 ... 88⅞
7 ... 88½
Humble Oil 5s, 1937 ... 100¼
2 ... 100¼
deb 5½s, 1932 ... 101½
10 ... 101½
Il Bell Tel 1st ref 5s, A, 1956 ... 103⅞
Il Cent 1st 3s, 1951 ... 76
5 ... 76
4½s, 1966 ... 98¾
2 ... 98¾
12 ... 98⅝
Il Cent ref 4s, 1955 ... 92
10 ... 92
5 ... 93
col tr 4s, '53 ... 87
1 ... 89
Inland Steel 4½s, 1978 ... 91½
10 ... 91½
2 cash 92¾
Int Rap Tr 5s, 1966 ... 78
5s, 1966, stpd ... 78¾
cv 7s, 1932 ... 98¾
Int Cement 5s, 1948 ... 96¾
3 ... 96¾
3 ... 96⅝
Int Gt Nor 1st 6s, A, 1952 ... 104⅝
adj 6s, A, 1952 ... 87½
1 ... 87½
Int Match 1947 ... 97⅝
4 ... 97⅝
5 ... 97⅝
5 ... 97⅝
Int M Mar coll tr s f 6s, '41 ... 103¾
1 ... 103¾
Int Paper ref 5s, A, 1947 ... 99½
6s, 1955 ... 102½
20 ... 102½
Int Rys of Cen Am 5s, 1972 ... 87⅝
2 ... 87⅝
K C P & L 1st 5s, A, 1952 ... 105½
K C South 5s, 1950 ... 98½
1 ... 98½
Kan Gas & El 6s, A, 1952 ... 105⅜
2 ... 105⅜
Kayser (J) 5½s, 1947 ... 112
Kelly Sp Tire s f 8s, 1931 2s6...108¾
2s7...108¾
Laclede Gas 5½s, C, 1933 ... 103½
1 ... 103½
4 ... 104
L S & M Se deb 4s, 1928 ... 90⅝
4s, 1931 ... 98½
Leh Val Har R 5s, 1954 ... 105½
Leh Val (Pa) con 4s, 2003 ... 85
1 ... 85
Liggett & M 7s, 1944 ... 120⅝
Liquid Carb 6s, 1941 1s7f. 118
3 ... 118¼
Loews 6s, 1941 ... 105
2 ... 105
7 ... 107⅜
6s, 1941, x w ... 100
5 ... 100
3 ... 100¾
Long Island con gold 5s, 1931 ... 100
Lorillard 5½s, 1937 ... 93¾
1 ... 93¾
7s, 1944 ... 112
15 ... 112
Lou & Nash col 5s, 1937 ... 100⅞
un 4s, 1940 ... 86
1 ... 86
5 ... 93¾
5 ... 94⅝
Manila 4½s, 1956 ... 95½
5 ... 95½
5½s, 1954 ... 103⅜
1 ... 103⅜
1 ... 104¼
5 ... 104⅜
N Y Cen 4s, A 1998 ... 100⅜
2 ... 100⅜
3½s, 1997 ... 81½
ref 5s, 2013 ... 105
11 ... 105
deb 4s, 1934 ... 98
2 ... 98
2 ... 98
2 ... 98
N Y C & St L ref 4½s, A, 1974 ... 112
20 ... 105½
5½s, B, 1973 ... 106
N Y G E L H & P 5s, 1948 ... 99½
5 ... 100
N Y & Jersey 1st 5s, 1932 ... 100½
21 ... 100½
N Y N H & H 4s, 1956 ... 76
6s, 1948 ... 112½
7s7f. 112½
3s5f. 112⅝
4½s, 1967 ... 80½
4 ... 80½
N Y Q El L & P 5s, 1930 ... 98⅜
2 ... 98⅜
N Y Rys inc 6s, 1965 ... 23¼
2 ... 23¼
N Y S Rys 1st con 4½s, 1962 ... 48⅝
3 ... 48⅝
1st con 6½s, 1962 ... 63½
2 ... 63½
3 ... 66
N Y Steam 1st 6s, 1947 ... 105
2 ... 105
N Y Tel gen 4½s, 1939 ... 99⅜
1 ... 99⅜
ref 6s, 1941 ... 107½
1 ... 107½
1 ... 107¼
N Y T Realt 6s, 1946 ... 102
N Y W & Bos 1st 4½s, 1946 ... 84
1 ... 84
5 ... 83⅞
13 ... 84½
Niag F P 6s, 1932 ... 103
1 ... 103
1 ... 104½
Nor So 1st ref 5s, 1961 ... 91
5s, 1941 ... 98
North Am Ed 5s, 1957 ... 99
10 ... 99
North Ohio T & L 6s, 1947 ... 104¾
1 ... 104¾
1 ... 105¾
Ohio Riv Ed 6s, 1948 ... 105
Old Ben Coal 1st 6s, 1944 ... 92
2 ... 92
Ore S L 1st gtd 5s, 1946 ... 103½
ref 4s, 1929 ... 98¾
Otis Steel 6s, 1941 ... 90½
Pac Gas & El 5s, 1942 ... 101¼
3 ... 101¼
Pac T & T 1st 5s, 1937 ... 103
ref 5s, 1952 ... 103
Pan Am P & T 6s, 1934 ... 102¼
6s, 1940 ... 94¼
Par Pam Lacky 6s, 1947 ... 99
1 ... 99
1 ... 99¼
1 ... 99¼
Park-Lex 6½s, 1950 ... 98½
Pathe Ex 7s, 1937 ... 70
12 ... 70
Penn Dixie C 6s, 1941 ... 97¼
5 ... 97
1 ... 97½
1 ... 98
Penn O & Del 4½s, 1977 ... 98¼
Penns R R gen 4½s, 1965 ... 96
5s, 1964 ... 103⅝
1 ... 103¾
1 ... 103¾
ren 5s, 1968 ... 105⅜
1 ... 105⅜
rcts ... 100½
7s, 1930 ... 103⅜
1 ... 103⅜
12 ... 103½
6½s, 1936 ... 110¼
2 ... 110¼
Peru C & M 7s, 1944 ... 110⅝
2 ... 110⅝
Pet Mun Wks 6s, 1934 ... 102⅜
2 ... 102⅜
Phila & Rdg C & I 5s, '73 ... 98¼
Philips Pet 5½s, 1939 ... 92
1 ... 92
Pond Creek Coal 6s, 1941 ... 98½
Portland Ry, L&P 5s, 1942 ... 100⅜
2 ... 100⅜
Pr El Illum Tok 6s, 1942 ... 98½
Pr Cent & C 5s, 1953 ... 94⅜
2 ... 95
P S Corp N J 4s, 1948 ... 95
5 ... 118⅜
4 ... 118⅜
10 ... 118⅜
10 ... 118⅝
5 ... 118⅝
6 ... 118⅝
Pub Serv Elec & Gas 5s, 1959 ... 103
1 ... 103
Pure Oil 5s, 1948 ... 93
7 ... 93
Queens Boro G & E 5s, 1952 ... 105
1 ... 105
Read Jer Cen 4s, 1951 ... 93
10 ... 93
Rem Rd 5½s, A, 1947, w w ... 93¾
2 ... 93½
Rep I & S 5½s, A, 1952 ... 104½
Rock G & E 5½s, 1946 ... 104
St L I M&S gen 5s, 1931 ... 90½
ref 4s, 1929 ... 98¼
St L I M&S R & G 4s, 1933 ... 94½
St L & San F 4s, A, 1950 ... 100⅜
St L Sou F 5s, B, 1950 ... 100⅜
5 ... 100⅜
inc 5s, 1960 ... 101¼
4½s, 1978 ... 101¼
San A & Aran P 4s, 1943 ... 93
San A & Aran P 4s, 1948 ... 89
Santa Fe 7s, 1942 ... 97⅜
2 ... 97⅜
1 ... 98½
3 ... 98¼
1 ... 98½
Saxon P W 7s, 1945 ... 100⅝
Saxon P W 6½s, 1951 ... 90
Seine 7s, 1942 ... 105½
1 ... 105½
1 ... 105½
1 ... 105
Serbs Croats & Slov 8s, 1962 ... 100
2 ... 100
Shinyetan El Pw 6½s, 1952 ... 93½
10 ... 93½
Siem & Halsk 6½s, 1951, ctfs ... 105½
2 ... 105½
10 ... 105¼
10 ... 105¼
Solesons 6s, 1936 ... 99¾
1 ... 99¾
Sweden 5½s, 1954 ... 103⅜
6s, 1939 ... 102¾
Swiss 8s, 1940 ... 110⅝
1 ... 110⅝
Switzerland 5½s, 1946 ... 103¼
2 ... 103¼
1 ... 103¼
1 ... 103¼
Tokio El Pwr 6s, 1929 ... 96½
10 ... 96½
22 ... 99
Toledo Ed 5½s, 1937 ... 101
1 ... 101
Toledo Ry & Lt 5s, 1950 ... 101
Trenton G & El 5s, 1949 ... 107
Tri-Utilities 5½s, 1940 ... 100
Ujigawa El Pwr 7s, 1945 ... 99¼
Union Elec Lt & P 5s, 1932 ... 100⅝
United Drug 5s, 1953 ... 100⅝
United Fruit 4½s, 1963 ... 97⅝
United Rys Inv 5s, 1934 ... 70
United Steel Works 6s, 1947 ... 100
Uruguay 6s, 1960 ... 97⅞
4 ... 97⅞
8 ... 98
1 ... 97⅞
1 ... 98
8s, 1946 ... 109¾
1 ... 109¾
Vertientes Sug 7½s, 1944 ... 100
1 ... 100
1 ... 100½
10 ... 99½
1 ... 100
Cumberland Tel 5s, 1937 ... 102¼
1 ... 102¼
Cuyamel Fruit 6s, 1940 ... 99½
10 ... 99½
Del & Hud ref 4s, 1943 ... 90½
6 ... 90½
Den Gas & El 5s, 1951 ... 102
5s, 1951, stpd ... 102
Den & R G con 4s, 1936 ... 91½
5s, 1953 ... 89
ref 6s, E, 1940 ... 100⅝
3 ... 100⅝
Det Edison ref 5s, 1949 ... 102½
Det & Mack g 4s, 1995 ... 75
Dodge Bros deb 6s, 1940 ... 98
1 ... 98
2 ... 112½
gen 4½s, 1976 ... 96¼
25 ... 96¼
gen 5s, C, 1973 ... 104¼
7 ... 104¼
15 ... 103¾
Green Bay deb ctfs B ... 25¼
Gulf Sts 5s, 1952 ... 98
Hech Val 4½s, 1990 ... 98
2 ... 97⅞
Hoe (R) & Co 6½s, 1934 ... 101
Hud Coal 5s, 1962 ... 97½
2 ... 97½
Hud & Man ref 5s, 1957 ... 89
2 ... 89
3 ... 89¼
1 ... 88⅞
7 ... 88½
Humble Oil 5s, 1937 ... 100¼
2 ... 100¼
deb 5½s, 1932 ... 101½
10 ... 101½
Il Bell Tel 1st ref 5s, A, 1956 ... 103⅞
Il Cent 1st 3s, 1951 ... 76
5 ... 76
4½s, 1966 ... 98¾
2 ... 98¾
12 ... 98⅝
Il Cent ref 4s, 1955 ... 92
10 ... 92
5 ... 93
col tr 4s, '53 ... 87
1 ... 89
Inland Steel 4½s, 1978 ... 91½
10 ... 91½
2 cash 92¾
Int Rap Tr 5s, 1966 ... 78
5s, 1966, stpd ... 78¾
cv 7s, 1932 ... 98¾
Int Cement 5s, 1948 ... 96¾
3 ... 96¾
3 ... 96⅝
Int Gt Nor 1st 6s, A, 1952 ... 104⅝
adj 6s, A, 1952 ... 87½
1 ... 87½
Int Match 1947 ... 97⅝
4 ... 97⅝
5 ... 97⅝
5 ... 97⅝
Int M Mar coll tr s f 6s, '41 ... 103¾
1 ... 103¾
Int Paper ref 5s, A, 1947 ... 99½
6s, 1955 ... 102½
20 ... 102½
Int Rys of Cen Am 5s, 1972 ... 87⅝
2 ... 87⅝
K C P & L 1st 5s, A, 1952 ... 105½
K C South 5s, 1950 ... 98½
1 ... 98½
Kan Gas & El 6s, A, 1952 ... 105⅜
2 ... 105⅜
Kayser (J) 5½s, 1947 ... 112
Kelly Sp Tire s f 8s, 1931 2s6...108¾
2s7...108¾
Laclede Gas 5½s, C, 1933 ... 103½
1 ... 103½
4 ... 104
L S & M Se deb 4s, 1928 ... 90⅝
4s, 1931 ... 98½
Leh Val Har R 5s, 1954 ... 105½
Leh Val (Pa) con 4s, 2003 ... 85
1 ... 85
Liggett & M 7s, 1944 ... 120⅝
Liquid Carb 6s, 1941 1s7f. 118
3 ... 118¼
Loews 6s, 1941 ... 105
2 ... 105
7 ... 107⅜
6s, 1941, x w ... 100
5 ... 100
3 ... 100¾
Long Island con gold 5s, 1931 ... 100
Lorillard 5½s, 1937 ... 93¾
1 ... 93¾
7s, 1944 ... 112
15 ... 112
Lou & Nash col 5s, 1937 ... 100⅞
un 4s, 1940 ... 86
1 ... 86
5 ... 93¾
5 ... 94⅝
Manila 4½s, 1956 ... 95½
5 ... 95½
5½s, 1954 ... 103⅜
1 ... 103⅜
1 ... 104¼
5 ... 104⅜
N Y Cen 4s, A 1998 ... 100⅜
2 ... 100⅜
3½s, 1997 ... 81½
ref 5s, 2013 ... 105
11 ... 105
deb 4s, 1934 ... 98
2 ... 98
2 ... 98
2 ... 98
N Y C & St L ref 4½s, A, 1974 ... 112
20 ... 105½
5½s, B, 1973 ... 106
N Y G E L H & P 5s, 1948 ... 99½
5 ... 100
N Y & Jersey 1st

SALES FOR ABROAD BOOST WHEAT HERE

Export Purchases at the Gulf Are Also Price Rise Factors.

WINNIPEG MARKET RALLIES

First Cars of No. 2 White Oats to Arrive Is Sold at 52 Cents a Bushel.

Special to The New York Times.

CHICAGO, July 20.—Better cables from Liverpool of large purchases of cash wheat by foreigners, ranging up to 5,000,000 bushels Manitobas at relatively the lowest prices of the season and said to be below a world's parity, combined with sales of 600,000 bushels of Gulf wheat for export, contributed toward making a better feeling and a close of 1¼ to 1⅝ cents advance for the day.

The range at the extreme was 1 cent on futures, and at the close July wheat was $1.26¼, September $1.29⅛ to $1.29¼ and December $1.32⅝ to $1.32⅞. Winnipeg, which has led the decline, rallied and closed around the top with net gains of 1⅞ to 2¼ cents, July leading. The latter closed at $1.26⅝ against $1.28¼ for October.

The market was heavily oversold, and in spite of fair headging pressure, millers, shorts and exporters absorbed offerings.

Kansas City had record receipts of 1,128 cars, against 824 cars last year, while the six big markets had 1,724 cars against 1,178 cars a week ago and 1,250 cars last year. Cash wheat prices in all markets was 1 cent higher in the main with a good milling demand. It is said that flour buyers have been filled up for the time being and millers continued to absorb offerings, especially of high protein wheat.

Primary receipts today, 3,054,000 bushels; week ago, 2,294,000 bushels; last year, 2,471,000 bushels. Shipments today, 1,664,000 bushels; week ago, 1,170,000 bushels; year ago, 853,000 bushels.

July corn acted right. There were light offerings, yet the price was up to $1.98, or ⅝ cent over Thursday's close. At one time there was a break of 1 cent, and the finish was relatively easy at $1.07⅞ to $1.07½. Pressure was put on September by local interests and it closed 1¾ cents lower at 97⅞ to 97⅝ cents, while December finished easy at the bottom, 81 to 81¼ cents, losing ⅝ cent. Offerings from the country were not large, with 38,000 bushels bought to arrive, while shipping sales were 102,000 bushels.

The cash market was unchanged to 1 cent higher, but closed weak, and premiums were off relatively 1 cent at the finish.

Primary arrivals today, 845,000 bushels; week ago, 718,000 bushels; last year, 567,000 bushels. Shipments today, 692,000 bushels; week ago, 775,000 bushels; year ago, 725,000 bushels.

Shorts in July oats bid prices up 1¼ cents to 1⅝ cents, with the close on new style at 48⅜ cents, while September gained only ⅛ cent, finishing at 48¾ to 48⅝ cents.

Chicago had the first car of No. 2 white oats this season and it sold at 62 cents. Rye has been oversold and prices advanced and closed at gains of 1⅜ to 2⅝ cents, with July $1.04 to $1.05⅛.

Prices for the principal grains were as follows:

Chicago.

WHEAT.

	Open.	High.	Low.	Close.	Prev. Close.	Last. Year.
July	1.25¼	1.26½	1.25⅛	1.26¼	1.25	1.42⅜
Sept.	1.28⅝	1.29¼	1.28⅜	1.29¼	1.27¼	1.39¾
Dec.	1.32⅝	1.33	1.32⅜	1.33⅛	1.31⅝	1.43¾

CORN.

July	1.07⅜	1.08⅛	1.06½	1.07½	1.07⅛	.99⅝
Sept.	.99¼	.99¾	.97¾	.97⅞	.98⅞	1.04⅜
Dec.	.81⅛	.82⅛	.81	.81	.81⅜	1.07⅜

OATS.

July	.48⅜	.49⅛	.48¼	.48⅝	.47⅜	....
Sept.	.40⅜	.40⅞	.40⅛	.40⅜	.40⅛	.43⅝
Dec.	.43⅛	.43⅞	.43¼	.43⅜	.43	.46⅛

RYE.

July	1.04¾	1.05	1.03⅝	1.04	1.02¾	1.09⅜
Sept.	1.05⅜	1.06	1.04¼	1.05	1.03¼	.83½
Dec.	1.07⅜	1.08⅛	1.06⅜	1.07¼	1.04⅝	.98¾

PROVISIONS.

Lard—						
July	12.20	12.37	12.20	12.35	12.35	12.62
Sept.	12.42	12.47	12.40	12.47	12.50	12.75
Oct.	12.60	12.65	12.57	12.65	12.67	12.85
Dec.	12.70	12.72	12.67	12.72	12.72	....
Ribs—						
July	....	....	....	....	14.20	14.20

Minneapolis.

WHEAT.

July	1.25⅝	1.25⅝	1.24⅞	1.25⅛	1.24⅝	1.39⅝
Oct.	1.26⅛	1.26⅜	1.25⅝	1.26⅛	....	....
Dec.	1.30¼	1.30¼	1.29¼	1.29⅝	1.28⅝	1.40⅛

Winnipeg.

WHEAT.

July	1.26¼	1.26⅝	1.25¼	1.26⅜	1.24	1.62⅝
Oct.	1.27⅜	1.28½	1.27⅛	1.28¼	1.26⅝	1.46⅜
Dec.	1.27⅞	1.28	1.27¼	1.27⅝	1.26⅜	1.43¼

OATS.

July	.57	.57	.55½	.56⅜	.55⅜	.65⅜
Oct.	.49	.49⅞	.48	.48½	.48⅜	.44⅜
Dec.	.47¼	.47⅜	.47¼	.47⅜	.47	.50⅝

Cash prices follow:

CHICAGO—Corn, No. 2 yellow, $1.08@$1.10; No. 2 mixed, $1.08½@$1.08⅝. Oats, No. 2 white, 63@65c; No. 3 white, 53@65c.

MINNEAPOLIS—Wheat, No. 1 Northern, $1.26½; Thursday, $1.25⅝.

KANSAS CITY—Wheat, No. 2 hard, $1.20@$1.52; Thursday, $1.20@$1.52.

Weather in Cotton and Grain States.

Special to The New York Times.

WASHINGTON, July 20.—Forecast:

NORTH CAROLINA—Partly cloudy Saturday and Sunday; local thunder showers Sunday and in west and north Saturday afternoon; not quite so warm Sunday.

SOUTH CAROLINA—Generally fair Saturday; Sunday partly cloudy, probably local thunder showers.

GEORGIA, EXTREME NORTHWEST FLORIDA AND ALABAMA—Generally fair Saturday and Sunday, except scattered thunder showers in afternoon.

FLORIDA—Partly cloudy Saturday and Sunday, with scattered thunder showers in afternoon.

MISSISSIPPI—Generally fair except local thunder showers on coast Saturday; Sunday, local thunder showers.

LOUISIANA—Saturday, partly cloudy, local thunder showers in south portion.

ARKANSAS—Generally fair.

OKLAHOMA—Partly cloudy.

WEST TEXAS—Partly cloudy, unsettled in west portion.

TENNESSEE—Partly cloudy Saturday, with scattered thunder showers Saturday afternoon or evening; local thunder showers; little change in temperature.

KENTUCKY—Local thunder showers Saturday and Sunday; not much change in temperature.

OHIO—Cloudy and somewhat cooler in extreme north and probably local showers and thunderstorms in south and central portions Saturday; Sunday, partly cloudy, probably local thunder showers Sunday afternoon or night.

ILLINOIS—Mostly unsettled Saturday and Sunday; local showers or thunderstorms; warmer along Lake Michigan.

INDIANA—Mostly unsettled Saturday and Sunday, local showers or thunderstorms; warmer along Lake Michigan.

IOWA—Unsettled Saturday, with local showers or thunderstorms; probably showers Sunday; not much change in temperature.

LOWER MICHIGAN—Mostly fair in north, possibly sh wers in south; slightly warmer in west Saturday. Sunday unsettled, showers or thunderstorms likely; warmer in north.

UPPER MICHIGAN—Mostly fair, slightly warmer in northwest Saturday; showers or thunderstorms by Sunday.

WISCONSIN—Local showers or thunderstorms Saturday or Sunday; slight and probably no Sunday; slightly warmer in southeast and extreme north.

MISSOURI—Local showers or thunderstorms Saturday and probably Sunday; not much change in temperature.

MINNESOTA—Occasional showers or thunderstorms Saturday and possibly Sunday; slightly warmer along Lake Superior.

NORTH DAKOTA—Partly cloudy, with local showers or thunderstorms Saturday. Sunday mostly fair; not much change in temperature.

SOUTH DAKOTA—Partly cloudy Saturday and Sunday; local thunderstorms Sunday; not much change in temperature.

NEBRASKA—Partly cloudy Saturday and Sunday, local showers or thunderstorms; not much change in temperature.

KANSAS—Partly cloudy Saturday and Sunday, local showers or thunderstorms; not much change in temperature.

COTTON DEPRESSED NEARLY $2 A BALE

Prices Break on Prospects of Better Crop Conditions, Aided by Selling.

MARKET CLOSES AT BOTTOM

Greater Estimates of Acreage Now Expected—Into-Sight Movement Smallest in Years.

Under the influence of the most favorable weather this month and reports of better crop progress from the South, prices on the Cotton Exchange broke nearly $2 a bale yesterday. All deliveries sold below the 21-cent level under combined liquidation and speculative selling until October showed a loss of 2 cents from the high levels of the year. Although moderate trade buying developed on recessions, contracts were supplied by Southern, professional and commission-house interests, and final quotations showed a loss of 36 to 39 points on the day. Predictions of unsettled weather in West Texas, where moisture is needed, closed the market at the bottom.

Fewer stations in cotton-producing territory reported moisture during the twenty-four hours than at any time in two weeks. Aside from the need of rain in sections of Texas, weather conditions proved to be not only favorable for fruiting and cultivation, but also for holding weevil in check over a wide area. As a result, crop advices indicated more satisfactory advancement, and a corresponding degree of optimism prevailed in market circles.

A month ago an upward movement was in progress in the process of discounting low condition figures for the end of June from private sources and low crop estimates. Now, with better weather and crop improvement in many States, there is a growing disposition to expect a larger yield than was indicated at the end of June. In addition to the better condition, private estimators will be compelled to revise earlier acreage figures in line with the Government's report, which placed the area under cultivation on July 1 as 11.4 per cent. larger than last year, or twice the average increase shown in private reports.

Week-end figures showed the smallest into-sight movement in several years, less than 55,000 bales and actually less than the amount allowed for Southern mill takings.

Yesterday's local quotations follow:

	Open.	High.	Low.	Close.	Previous Day.
July	20.97	20.97	20.66	20.69-70	21.06
Oct.	21.10	21.10	20.57	20.58-60	21.24-26
Dec.	20.60	20.60	20.71	20.71-73	21.06-10
Jan.	20.80	20.80	20.62	20.62-65	21.00-02
March	20.70	20.75	20.56	20.56-58	20.95-96
May	20.60	20.62	20.45	20.45-46	20.85-86

The local market for spot cotton was quiet, 35 points decline to 21.20c. for middling upland; sales 1,200 bales.

Southern spot markets were: Galveston 20.85c, 30 points decline, sales 1,066; New Orleans 20.89c, 36 points decline, sales 35; Savannah, 21.23c, 38 points decline, sales 100; Augusta, 21.10c, 37 points decline, sales 6; Memphis, 20.50c, 35 points decline, sales 1,323; Houston, 20.80c, 40 points decline, sales 3,614; Little Rock, 20.85, 35 points decline, sales 88; Dallas, 20.20c, 35 points decline, sales 524.

Yesterday's cotton statistics were:

	Yesterday.	Last Wk.	Last Yr.
Port receipts	9,244	5,068	8,921
Exports	17,802	6,863	13,008
Exports, season	7,681,453	7,618,673	11,109,606
Port stocks	75,950	76,902	223,457
Port stocks, 1927	694,250	756,377	993,401
N. Y. arrivals	429	429	1,020

Liverpool cables: Spot cotton quiet, 16 points decline to 11.81d. for middling. Sales, 4,000 bales; American, 2,000. Imports, 12,000 bales; American, 5,000. Futures opened quiet, 3 to 6 points decline; closed steady, 13 to 16 points decline. Prices, July 11.20d., October 10.99d., December 10.83d., January 10.89d., March 10.83d., July 10.86d.

Manchester: Yarns, dull and irregular; cloths, dull.

Statistical comparisons issued by the Cotton Exchange for the week, in bales, were as follows:

	1928	1927	1926
Rcts. in towns	14,062	86,075	24,595
Season to date	5,535,238	7,242,980	11,093,840
Int. shipments	44,018	54,772	73,041
Season to date	5,491,510	7,227,558	10,923,430
Interior stocks	365,442	391,005	881,653
Port receipts	21,106	30,813	30,483
Season to date	2,482,067	13,040,734	9,797,856
Movement into sight	24,524	83,773	52,378
Season to date	14,238,356	19,175,425	19,208,533
Tot. wks exptg.	66,335	103,129	59,380
Season to date	880,340	1,014,134	900,864
Expts to Great Britain	7,751	8,850	9,587
Season to date	1,423,058	2,560,515	2,272,090
Exports to France	1,576	5,990	6,936
Season to date	880,340	1,014,134	900,864
Exports other continents	28,205	80,880	23,431
Season to date	4,303,718	5,706,751	5,675,218
Exports to Mexico	125	....	....
Season to date	17,701	12,395	41,628
Exports to Japan and China	20,102	7,439	19,946
Season to date	1,046,625	1,806,761	1,178,889
World's takings of Am cotton	192,340	216,212	188,734
Season to date	15,189,420	17,845,270	14,864,235
American	51,001	91,583	81,854
Season to date	7,025,111	8,184,470	7,221,061
Great Britain	33,751	31,850	20,587
Season to date	1,881,084	1,949,281	1,964,141
Continent	87,277	85,940	68,347
Season to date	5,217,520	5,890,305	4,358,510
Mexico	125	....	....
Season to date	17,701	12,393	41,628
Japan and China	20,102	7,439	19,946
Season to date	1,029,225	1,806,761	1,178,889
Visible supply	2,447,803	2,606,864	2,403,385
Am. cotton	2,447,803	2,606,864	2,403,385

Bonds.

	Bid.	Asked.
Abbot's Dairies 6s, '42	100	103
Adams Express 4s, '47	84	88
Am Meter 6s, '46	102¼	....
Am Pipe & Fdy 6s, '28	100	101
Am Tobacco 4s, 1951	80	81
Am Type Fdr 6s, '37	102	105
Do 6s, 1939	102	105
Am Wire & f, 1st 7s, '42	91¼	95
Atlantic Steel 6s, '41	101½	102
Ban & Arcos 1st 5s, '42	102	104
Bang & Aroos 6s, '45	175	185
Bear Mtn-Hudson River Bridge 7s, 1953	....	105
Beaver Mills 7s, 1941	90	98
Blt Com'ere 1st 7s, '34	100	103½
Chapin-Sacks 7s, 1934	....	95
Chi Artif Ice 6s, 1951	98½	98¾
Chi B-P Coke 1st 5s, '75	101	102½
Chi Stock Yds 6s, 1961	91	94
Clyde Stock Yds 5s, 1961	91	94
Clyde-Ord 6s, 1931	98	100
Cons Coal 4½s, 1934	90	94
Con Mach Tool 1sts, '42	64	67
Con Tobacco 4s, 1951	80	82
Cont Chain Stores 6s, '36	100½	101½
Cont Sugar 7s, 1938	84	87
Crew Levick 6s, 1931	90½	94
Equit O Build deb 5s, '32	92	94
Fajardo Sugar 7s, '42	100	102
Felt C Sh 1st pf 7s	75	78
Gt Am Stores (2) 3½s	86	90
Gobel (Adolf), 6s, '36	100	102
Haytian Corp 8s, 1938	90	93
Hoboken Ferry 5s, 1942	90½	99
Hocking Cal Prod 5s, '51	93	96
Hollins & Sons 6½s, '47	97	100
Int Sait 5s, 1951	73	77
Italian Superwr 6s, '63	89	90
Jour of Com 6½s, 1937	107	....
Kan City Pr & Lt 5s, '52	92¼	93½
Kern (Geo), Inc 6s, '37	98	100
Klots Throwing Co 7s, '42	100	100
Little (A F) 7s, 1947	74	77
Loew's New Broad Prop 1st 6s, 1940	99	100¾
La Ice Util 6s, 1946	97	99
Long Bell Lumber 6s, '31	91¾	92½
Me Cen R R 4½s, 1935	94½	96
Mesaup & M Paper 8s	100	103
Mallory Steam 5s, 1932	98	100
Martel Mills 7s, 1937	96	98
Merc Prop 5½s, 1946	93	97
Merch Refrig 6s, 1937	102	....
Mid States Oil 7s, '24-29	38	43
Nat Pt Bldg 1st 5s, '59	100	102
New E Sc Mills 7s, '33	77	83
New Orl Ref 5s, 1931	28	33
N Orl Gt N R R 5s, '75	84	86
N Y Shipping 5s, 1940	81	....
N Y Stock Exch 4s, '46	90	94
Ne Sh Coke & Chem	99	101
Pedmt & N Ry 6s, '44	98½	99½
Pierce, But & P 5½s	47	50
Pictorial Rev 6½s, '39	103	105
Potomac Corp 6½s, '40	70	74
Realty Assoc 5s, 1930	97½	99
Realty Fd par 6s, 1937	102	103
Do par 5s, 1935	98	100
Do 6s, 1948	98	100
Ritter Dental 6½s, 1936	103	104
Securities of N Y 4s,	60	63
Sixty-one Sway 1st 5½s, 1950	80	90
South I & Ut 6½s, '52	99	101
Do 6s, 1948	97	100
South Ind Ry 5s, 1951	84½	86
Std Text pf 1st 6½s, '42	94	96
Toledo Ter R R 4½s, '57	99	100
Tulip Cup 6s, 1932	97	100
United P O 5s, 1965	100	101
U S Finishing 5s, 1939	96½	....
U S Steel 5s, 1951	111½	....
Utah Fuel 5s, 1931	98	100
Van Camp Pack 5s, '41	72	76
Ward Bak 1st 6½s, '42	94	96
Will Brook Dairy 6s, '43	98	100
Woodward Iron 5s, '52	92½	94

Tobacco Stocks.

	Yesterday.	Thurs. day.
	Bid.	Asked
American Cigar	144	146
Do pf (6)	112	....
Geo W Helme (4)	107	110½
Do pf (7)	130½	132½
Un Tob, w I	20	24
Do A (7)	82	89
I S Young (10)	110	115
Do pf (7)	104	111

Sugar Stocks.

	Yesterday.	Thurs. day.
	Bid.	Asked
Cent Aguirre (6)	144	145
Fajardo Sugar	145	147
Federal Sugar	20	25
Do pf	35	40
Haytian Co of Am	17	20
National (7)	132	136
New Niquero	40	45
Savannah (6)	118	122
Do pf (7)	112	114
Sug Est of Or pf	45	47
Un Porto Rican	52	56
Do pf (8.50)	56	58
Vertientes Sug pf	65	70

CHAIN STORES.

	Yesterday. Bid.	Yesterday. Asked.	Thurs. day. Bid.
Am D 1st pf (7)	96	99	96
Berlin Strs 1st pf	110	115	110
Bird Groc pf, w w	105	109	105
H C Boh'k, new (10)	56	60	56
Do pf (7)	107	110	107
James Sullivan	70	75	70
Do pf (6)	58	63	58
Cons Retail pf (8)	108	112	108
Diamond Shoe, w I	23	30	24
Do pf (7)	90	95	90
Fed Bak Shop	8	11	8
Do 7% pf	98	101	98
Nat Shirt Shops	23	26	22
Do pf (8)	77	82	77
Nedick's, Inc (25c)	22	24	22
Nelner B pf (7)	12½	13½	12½
J Newberry	127	135	127
Do pf (7)	106	109	106
Penney (J C) (6)	108	113	108
Puritan Stores	3	5	3
Do units	105	110	105
Rogers Peet (10)	143	149	143
Safeway S ex war	99	100	99
Do pf (7)	103½	110	103½
Sani Cre pf (6.50)	114	118	114
Schiff Co	30	32½	30
Do pf (7)	128¾	130	128¾
Silver (Isaac)	43	52	45
Sq Cro Strs, A (2)	80	85	80
Do pf (6)	100	105	100
Stamford Strs Corp. units	95	100	95
Spalding (AG) (5.150)	150	160	150
U S Stores, A	4	7	4
Do B	1	3	1
Do pf	33	45	35

LAND LOAN STOCKS AND BONDS.

Land Bank Stocks.

	Bid.	Ask.	Yield
Chicago	25	32	....
Dallas (6)	100	128	6.25
Houston (6)	62	75	8.00
Louisville	8	15	....
New Orleans	60	70	....
Richmond	50	60	....
Spokane	90	100	6.00
Springfield	90	100	6.00
Wichita (6)	4.00	....	....
North Carolina (6)	130	145	7.37
South Minneapolis	8	16	....
St. Louis (6)	93	103	6.45
Virginian (7 pair)	375	545	....

Joint Land Bank Bonds.

Rate.	Maturity	Bid	Asked
4	Nov., 1957-37	96½	97¼
4½	Nov., 1957-37	99	99¾
4½	July, 1958-38	97	99½
4½	Jan., 1957-37	99½	99⅞
4½	May, 1957-37	99½	99⅞
4½	Jan., 1958-38	99½	99⅞
4½	Jan., 1959-39	99½	99⅞
4½	Jan., 1964-44	99	99½
4½	Jan., 1963-43	100	100¼
4½	May, 1941-31	100¼	101¼
5	Nov., 1941-31	101¼	102¼

INSURANCE COMPANIES.

	Bid.	Ask.
Aetna C & S ex rights	1000	1070
Aetna Fire	760	790
Aetna Life	830	860
Agricultural	150	165
Am Alliance	540	590
Am Equitable ex rights	24	27
Am Ins	53	57
Am Reserve	80	90
Am Reinsur	60	65
Am Eslaman 6½%	73½	....
Automobile	378	410
Balto-Amer	80	85
Bank & Ship	850	900
Boston	1075	1175
Fidelity Fire	100	110
Bronx Fire	100	104
Camden Fire	27	30
Carolina	53	63
Central Fire	46	55
City of N Y	560	610
Chicago	18	23
Colonial St	26	28
Columb Nat	320	....
Commwealth	700	....
Commer Cas	60	65
Constitution	30	35
Continental	77½	....
Cas	68	73
Eagle	92	96
Empire	27	30
Excess	16½	18¼
Federal	1100	1300
Fid & Cas	180	195
Fid & Dep	375	470
Fid-Phenix	79	80
Firemen's Fd	112	116
Firemen's Ins	44	48
Do rights	1	2
Franklin	270	290
Gen Reinsur	150	160
Glens Falls	55	60
Globe & R	2500	2600
Gt Amer	46	48
Gt Amer Ind	75	85
Guardian	100	120
Hanover	76	80
Halifax	44	47
Do rights	1	2
Harmonia	70	76
Hartf'd S B	790	775
Hartf'd Fire	275	295
Home	253	260
Hudson	140	....
Hudson Cas	9½	11
Imp & Exp	97	103
Ind Indem	21	23
Independence	23	25
Knickerbocker	35	40
Kansas City	40	45
Lincoln Fire	95	100
Lloyds P G	280	300
Majestic F	14½	16½
Maryland Cas	155	165
Mass Bond	870	890
Mechanics	100	....
Mer Fire A	2340	880
Mer & Mfrs	23	26
Metropol Cas	85	92
Mfr Mech	43	47
Mo State Life	94	96
Mohawk Fire	80	84
Nat Casualty	47	52
Nat Fire	960	1040
Nat F & M	145	....
Nat Liberty	52	56
Nat Union	310	330
New Amster	60	70
New Brune	52	57
New England	95	100
New Hamp	500	550
N J Insur	57	62
N Y Cas	22	27
N Y Fire	23	27
Niagara	125	135
North Amer	74	78
North River	315	330
Northern	128	135
Northwest	46	51
Occidental	26	30
Pacific Fire	170	190
Pan-Amer	30	33
Phila Nat	28	30
Peoples	33	36
Preferred Ac	900	....
Prov-Wash	705	725
Public Fire	27	29
Reliance	28	33
Rhode Island	240	....
Rossia	158	164
St P F & M	185	195
Security N Y	115	125
Springfield	195	215
Standard Ac	328	375
Stuyvesant	275	295
Sun Life	1850	2000
Sylvania	27	32
Transcontin'l	80	90
Trans Ind	22	27
Trans Reinsur	22	27
Travelers	1125	1160
Universal	74	76
Occidental	26	30
U S Cas	380	400
U S Fid & G	386	431
U S Fire	94	98
U S Mer & S	640	680
Va Fire & M	120	125
Victory	23	30
Westchester	84	88

NEW YORK CITY BONDS.

	Bid.	Asked.
4½s, Dec. 15, 1971	106¾	106⅞
4s, July, 1967	107½	107⅝
4½s, June, 1965	106¾	107⅛
4½s, March, 1963	106	107⅛
4½s, April 15, 1972	107⅜	107⅝
4½s, May and Nov., '87	105⅞	106⅛
4½s, Jan 1977	107⅜	107⅝
4½s, Feb. 15, 1976	107⅜	107⅝
4½s, June, 1974	107⅜	107⅝
4½s, April 1968	107⅜	107⅝
4½s, Jan. 1967	107⅜	107⅝
4½s, March 1964	107⅜	107⅝
4½s, March 1969	107⅜	107⅝
4½s, March, 1960	107⅜	107⅝
4½s, March 1960-30	99¾	100¼
4s, May 1977	99⅝	99¾
4s, Nov., 1958	96½	96¾
4s, May, 1957	96¾	96⅞
4s, Nov., 1956	97⅜	97½
4s, Nov., 1955	96⅞	97
4s, Nov. 1936	96	96¼
4s, Nov. 1955	96	96¼
4s, Nov. 1954	96	96¼
4s, 1950-54	95½	95¾

The following are quoted on a percentage basis:

4½s, 1928-32	6.25	....
4½s, 1928-32	6.20	....
4½s, 1928-37	6.20	....
4½s, 1940-46	6.15	6.00
4½s, 1928-30	6.25	....
4½s, 1940-52	6.25	....
4½s, 1928-32	6.25	....

NEW YORK STATE BONDS.

	Bid.	Asked.
4½s, Jan., 1964	109½	112
4½s, Sept., 1962	112	....
4½s, Mar., 1965	108	108
4½s, Jan. 1956	108	108
4½s, Jan., 1945	108	108
4s, 1960-67	100½	101¼
4s, 1959-67	100½	101¾
4s, Jan., 1942-48	100	102½

Quoted on percentage basis:

	Bid.	Asked
5s, Jan. & Mar.	99-31	4.05
5s, Jan. & Mar.	99-31	4.05
5s, Jan. & Mar.	41-70	4.05
4½s, Apr., 1929-57	....	4.00
4½s, Apr., 1932-52	....	4.00
4½s, Apr., 1940-60	....	4.00
4s, Sept., 1928-58	....	4.00
4s, Sept., 1932-52	....	4.00
4s, Sept., 1940-60	....	4.00

DAY'S TRADING DULL OVER THE COUNTER

Few Price Changes Which Occur Show Declining Tendency—Bank Stocks Mixed.

Trading in the over-the-counter market continued at a slow pace yesterday with very little variation in prices. The few changes which occurred showed a declining tendency.

E. W. Bliss and Newport common made slight gains. Weakness was shown in Acoustic Products preferred, United States Finishing common, Scovill, Clinchfield Coal common and Roxy Theatre units.

Great A. & P. Tea Company common was carried up several points, with Nedicks also higher. On the down side were Isaac Silver preferred, Metropolitan Chain Stores new and a few others. In the bank group Municipal, Seventh National and Public were higher. Losses occurred in County Trust, Textile, Lebanon, City, Chelsea Exchange, Mechanics, Bankers and Title Guaranty and Trust.

National Fire Insurance was in a better position, as were City and Home. North River also made a better showing.

OVER THE COUNTER QUOTATIONS FOR UNLISTED SECURITIES—FRIDAY, JULY 20, 1928

PUBLIC UTILITY SECURITIES.

	Bid.	Asked.
Allied Power & Light	14¼	14⅝
Do units	97	101
Amer Elec Sec com	¶	26
Do partic pf	24	26
Am Nat Gas C 7% pf	101½	104½
Arizona Edison 6½% pf	94½	97
Arkansas P & L 7% pf	106	108
Assoc G&E orig pf(3.50)	52	54
Do 7% pf	102	104
Do 6½% pf	par	102
Do 6% pf	96½	98½
Asso P-U com	80	....
Do pf	96	101
Asso Tel Utll 6% pf	90	103
Do 7% pf	101	....
Atlantic City El pf (6)	108	110
Augusta Aiken R R & E	25	30
Do pf	75	82
Bangor Hydroelec pf	115	120
Bingham U H & P (7)	101	104
Birm'ham W W 7% pf	103	107
Broad Riv Pow pf (7)	102½	105
Carolina P & L pf (7)	110	111
Cent Ark Ry&Lt pf (7)	105	108
Cent Maine Pwr 6% pf	97	99
Do 7% pf	110	111
Cent Pwr & Lt pf (7)	106	108
Cent Public Serv 7% pf	99	102
Cent St El Co (Va) pf	113	116
Cleve Elec Illum 10%	425	440
Do 8% pf	100	111
Columbus El & P 7% pf	125	135
Columbus Ry P & L (7)	103	107
Do pf B (6½)	103	106
Comm Pr & Lt 6% pf	100	101½
Consol Gas Utll, A	30½	31
Con Traction (4)	55	58
Conn Lt & Pwr 7% pf	115	119½
Do 8% pf	120	123
Conn Pwr & Lt pf (7)	105	110
Consumers Pwr 6% pf	103½	104½
Do 6.60% pf	104	105

TRANSACTIONS ON THE NEW YORK CURB EXCHANGE

FRIDAY, JULY 20, 1928.

	Day's Sales.	Thursday.	Wednesday.	A Year Ago.	Year to Date.	1927 to Date.
Stocks	422,690	439,340	420,160	244,865	106,221,123	47,529,840
BONDS.						
Domestic	$1,237,000	$1,214,000	$1,849,000	$1,662,000	$444,342,000	$287,907,000
Foreign	371,000	468,000	531,000	431,000	129,033,000	159,234,000
Total	$1,608,000	$1,682,000	$2,380,000	$2,093,000	$573,375,000	$447,141,000

Range, 1928. High. Low. Sales. — Net High. Low. Close. Ch'ge.

96½	82	100 Acme Steel (5)	86½	85½	85½	+ 4½
50	39½	100 Aero Supply Mfg. B	39	38	38	— ½
48⅞	31	200 Alpha Portland Cement (3)	47½	46½	47¾	..
120	90	100 Aluminum, Ltd	102	102	102	— 1
70	46	100 Amer Arch Co (4)	49	49	49	+ 1
33½	23½	100 American Colortype (1.40)	23	23	23	— 1½
1½	90c	24,900 American Control Oil	1½	90c	70c	— 9c
8½	6¾	3,000 American Cyanamid rights	6	6⅝	5¾	— ⅛
82½	80⅞	600 Do B (1.00)	82½	80¾	80¾	— 2
24¾	13½	1,400 American Dept Stores	20½	20	20¾	— ¼
184	117½	100 Amer Gas & Elec (3½)	150	150	150	+ 1
240	120	50 Amer Light & Traction (6)	220	220	220	..
23⅝	13	500 American Rayon Products	19½	19	19	— ⅜
11¾	62¾	2,800 American Rolling Mill (12)	92½	89¾	91½	+ 2
23⅝	11⅜	200 Amer Solv Chem vot tr ctfs	20	20	20	— ⅛
41⅜	25¾	300 Do part pf	31½	31½	31½	+ ¼
14	7½	1,200 American States Sec. A	10¾	10¾	10¾	+ ⅛
6⅜	1⅝	100 Do war	4¼	4¼	4¼	+ ⅛
103¾	98	200 Amer Superpower pr pf (6)	98¾	98¾	98¾	— ¼
20	12¾	100 Anchor Post Fence	20	20	20	..
25⅝	17	200 Anglo-American (2.25½)	17¾	17¾	17¾	— ⅛
54	29½	200 Anglo-Chilean Nitrate	42	41	42	+ ½
32½	12¾	100 Apponaug Co, w i	32⅜	32⅜	32⅜	+ ⅛
32½	17¾	100 Asso Dye & Print	28½	28½	28½	+ ⅜
53¾	47	200 Assoc Gas & Elec, A (12¾)	48⅝	48	48	..
1	7/8c	100 Atlantic Fruit & Sugar	7/8c	7/8c	7/8c	— 4c
140	106⅝	200 Auburn Automobile (14)	108	108	108	+ ⅝
19⅝	9¼	200 Bahia Corp pf (1¾)	15¾	15⅝	15⅝	— ⅜
223	100	9,200 Bancitaly (2¾)	112⅜	110¼	111	— 1
0	1	800 Belding Hall Elec, A	1¼	1¼	1¼	..
24⅜	16¼	200 Bliss Co (E W) (1)	18¼	18¼	18¼	+ ⅛
87	33⅜	200 Bohn Alum & Brass (1½)	74½	73	74	— 2
56	48⅝	100 Borne Scrymser (12½)	49	48⅝	49	— 1
33⅜	15⅜	2,100 British Celanese Am rcts	16¼	15⅜	15⅜	— 1
74¼	63	100 Bristol Myers (4)	65	65	65	+ ½
9⅛	5	1,500 Brooklyn City Railroad	7⅛	..	..	..
34	15	300 Budd (Edward) Co	19⅝	19⅜	19⅝	+ ⅛
45⅛	31	700 Buff, Niag & E Pwr, A (1.20)	37¼	37¼	37¼	..
29	20½	200 Butler Brothers (2)	23⅜	23⅜	23⅜	+ ⅛
48⅝	48	4,400 Cannon Mills, w i	48	48	48	— ⅛
53½	38	600 Campbell W & C Foundry (2)	47¼	47	47	+ ⅛
42⅜	31⅜	600 Cavanagh Dobbs	34⅝	34½	34½	— ⅛
112⅝	106	160 Do pf (6½)	107	107	107	..
8½	3	1,500 Canadian Marconi	6⅝	6⅝	6⅝	— ⅛
25⅜	10½	800 Carib Syndicate	17⅜	16½	17⅜	— ⅛
27¼	17	100 Carnegie Metals	18½	18½	18½	..
132	117	100 Celluloid Corp 1st pf (7)	117	117	117	— 5⅛
69⅜	49	150 Celotex Company (3)	55	53	53	— 2
87½	80	50 Celotex pf (7)	83	83	83	..
4⅝	60c	100 Central American	4⅝	4⅝	4⅝	..
163	116¼	100 Central Aguirre Sugar (16)	145	145	145	+ 1
30	19⅝	100 Cent Pub Ser, A (a 1.70)	29¾	29⅜	29⅜	— ⅛
12½	8¼	700 Centrifugal Pipe (60c)	11	11	11	— ⅛
37½	20¼	2,500 Checker Cab Mfg, A	36⅜	36⅝	36⅝	+ ⅛
124½	103¾	30 Childs Company pf (7)	105	105	105	— 1¼
37	24⅜	100 Clark Lighter, A (2.50)	24¾	24⅝	24⅝	— ⅛
71¼	54	6,400 Cities Service (2.20)	54¾	54	54⅜	— ⅝
105¼	94½	200 Cities Service pf (6)	99½	99½	99½	..
81⅝	34½	2,500 Columbia Graphophone (28c)	64⅛	63¼	64	— ⅛
2¼	1⅛	100 Columbia Syndicate	1⅛	1⅛	1⅛	— ⅛
23c	20c	4,000 Comstock Tunnel	41c	38c	41c	+ 2c
5	4¼	200 Comiagas Min	5	5	5	+ ¼
43½	32½	400 Consolidated Copper	10¾	10¼	10¼	— ⅜
20¼	14	1,900 Consolidated Laundries	15	14⅝	15	+ ⅛
36	27⅛	100 Consolidated Retail Stores	28¼	28½	28½	+ 1
26	13	400 Continental Oil	16½	16	16	— ⅛
20½	7⅜	300 Copeland Products, Inc, A	13¼	13	13	— ⅛
17¼	10¾	400 Creole Petroleum	12¾	12¾	12¾	— ⅛
3¾	2	200 Consolidated Oil (.40)	2⅛	1⅞	1⅛	+ ⅛
88	23	10 Crocker Wheeler	81	81	81	— 1
3⅛	76c	900 Crown Central Petroleum	1⅛	1⅛	1⅛	— ⅛
52¾	52	100 Crosse & Blackwell pf	52	52	52	..
114	88	50 Cumberland Pipe Line (34)	98¾	98¾	98¾	+ 2½
189	171½	50 Curtis Publishing (19)	175	175	175	+ 2½
30¼	8¼	500 Darby Pete (1)	20¼	19	19	— 1⅞
18¼	10	300 Davenport Hos	19	18¾	18¾	..
7	3	300 Davis Industries	4	14¼	14¼	..
416	220½	1,000 Deere & Co (6)	304¾	300	304¾	+ 5¼
13⅞	10½	4,600 De Forest Radio	12⅛	11⅝	12½	+ ⅝
5c	3c	2,000 Divide Extension	3c	3c	3c	— 1c
44¾	15¾	1,000 Doehler Die Cast	38⅝	36½	36½	..
2	30c	100 Dolores Esperanza	1	1	1	..
139⅝	104½	800 Dominion Stores (3)	118¼	114	118	— 9½
1¼	1	100 Dubilier C & R	3⅛	3⅛	3⅛	+ ⅛
28½	23¼	400 Duplan Silk	24	24	24	..
110⅛	105½	100 Duplan S C pf (8)	106	106	106	..
16	9¼	100 Durant Motors	13⅝	13⅛	13½	..
10⅝	5	200 Duz Co, A ctfs	9	8⅝	8⅝	— ⅜
97	78	25 Educational Pictures pf (8)	78	78	78	— 7
111⅜	107¼	100 Electric Bond & Sh pf (6)	107⅜	107⅛	107⅛	+ ⅛
127½	100	300 Elec Corp (1)	98⅝	96¼	98⅜	+ ½
49⅝	43½	100 Electric Shovel part pf	43½	43½	43¾	+ ⅛
79¾	40¾	1,800 Electric Investors (b3-50)	60	58¼	58¼	— ⅜
105	99¾	100 Empire Gas & F cum pf (7)	100⅜	100⅜	100⅜	+ ⅛
7⅜	2	900 Engineers Gold	5⅛	5½	5⅜	+ ⅛
9¾	7	200 Evans Wallower Lead	7¼	7¼	7¼	+ ⅛
92¾	53½	1,900 Fanos (E S), Co, B (5)	90½	89¾	90	+ ⅛
16⅜	6c	11,000 Falcon Lead	9c	6c	6c	— 2c
165½	148¼	50 Fajardo Sugar (10)	149⅝	148¼	149⅜	— 2½
35	12	200 Fansteel Products	18	17⅜	18	— ⅛
42⅜	30½	200 Federal Water, A (a2)	37	37	37	— ⅛
50⅛	27¾	200 Fedders Mfg, A (2)	41	41	41	— 3½
6¾	2⅛	900 Fiat stock deb rts	3¾	3⅛	3⅛	— ⅛
113	108½	100 Firestone Tire & Rub pf (7)	109⅜	109⅜	109⅜	+ ⅛
23c	15c	11,000 Florence Goldfield	12c	10c	11c	— 1c
32¼	23	100 Forman Co, A (1.60)	32¼	32½	32¼	+ 1¼
23¾	1.40	4,700 Fox Theatres, Class A	20¾	24½	20⅜	+ 1⅜
7	1⅜	100 Freed-Eisemann Radio	3⅜	3⅜	3⅜	+ ⅛
102¾	83	7,900 Freshman (Charles) Co	90	87½	87½	— 2½
44⅞	27¼	300 Fulton Sylphon (2)	36¼	36¼	37⅜	+ 1⅜
86	27	10 Galena Signal pf, new	80	80	80	..
89⅜	35	40 Gen Elec, ord	82	81	81	— 2
77	56½	100 General Amer Invest	59½	59½	59½	+ 1½
17	6½	2,360 General Baking	9¾	9½	9¾	..
86	74⅜	200 Do pf (5)	75¾	75¾	75¾	..
28	20	200 Gen Laun Mach Machine (1.60)	27¼	27¼	27¼	— ⅛
22	16⅜	400 General Public Service	22½	22½	22½	— ⅛
240	135	50 Do pf (7)	123	123	123	+ 1
68	65	500 General Mills	66⅞	66½	66⅞	+ ⅜
20¾	13½	800 Gilbert (A. C.)	16¾	15⅜	16¼	+ ⅜
160	150	600 Glen Alden Coal (10)	153½	152	153	— ½
146⅜	65	600 Gobel (Adolf)	131½	120½	121⅜	— ½
8	2	200 Gold Seal Electric	3½	3½	3½	+ ⅛
13⅜	2	3,400 Golden Centre	9⅝	..	9⅝	+ ⅛
51	47½	1,800 Grasseli Chem	48⅝	48	48⅝	+ ⅛
120	116½	10 Great At & Pac Tea pf (7)	117½	117½	117½	..
106	97¼	50 Greif & Brother pf X (7)	97	97	97	— ½
148½	101½	600 Gulf Oil of Pa (1½)	124½	122⅞	124⅝	..
18⅜	9½	900 Hall Lamp (3)	17	16½	17	+ 1
25	12	100 Hall Printing Company (1)	24¾	24¾	24¾	+ ⅛
63	35½	900 Hart Parr	37	36	37	+ 1½
46¾	41¼	200 Hartford Times pf pf (3)	44⅞	44¼	44⅞	+ 3
18	9½	200 Hecla Mining (60c)	15¾	15½	15¾	— ⅛
25	21¼	300 Hires (C. E.) Company A (2)	24½	24¾	24¾	..
21¾	10¾	9,400 Hudson Bay Min. & Sm	19⅜	19⅜	19⅜	+ ⅛
102½	96	100 Hygrade Sft. of Del. cum pf (7)	99½	99½	99½	— ¼
45½	25¾	100 Hygrade Food Products	36	36	36	..
245	176½	350 Illinois Pipe Line (12)	207	207	207	..
72	56⅜	1,200 Imperial Oil of Can (1½)	66½	65½	65½	..
87	78¾	2,400 Industrial Rayon	93½	90	93½	— 2½
9⅜	8¼	900 Ins Co of No Am rts, w i	8½	8¼	8¼	— ⅛
32	26½	200 Insurance Sec (1.60)	27	27	27	..
2⅜	1	600 Interchemical Pf	1	1	1	..
45¾	35	1,400 Internatl Petroleum (75c)	39	38¾	38¾	+ ⅛
44½	41⅝	200 Internatl Print Ink (2½)	42	41⅝	42	..
52	44¼	300 Internatl Utilities, A (3½)	46⅝	46¼	46⅜	— 1
19½	6¾	1,900 Do B	16⅜	16¼	16¼	— ⅜
87	69	200 Interstate Dept Stores	81	81	81	— ¼
50¾	37	100 Interstate Dept Stores, w i	45	45	45	..
34	30	900 Kaufmann Dept Stores, n (1)	30	30	30	— ⅛
20⅜	14⅝	200 Kemsley Millbourn	15	15	15	..
52½	52	200 Kimberly Clark, w i	52	52	52	..
38	28½	200 Lakey Fdry & Mach (11½)	28⅝	28½	28⅝	— ⅛
55⅜	45	200 Lackawanna Sec (3)	48	48	48	— ⅛
154⅜	105½	300 Lehigh Coal & Nav (14)	136½	135	136½	+ 1½
39	27½	200 Lehigh Val Coal ctfs (2½)	32	32	32	+ ⅛
86½	50	100 Lehigh Val Coal Sales (4)	58⅜	58¾	58¾	+ 2⅜
94⅜	14½	100 Le Mur Co (1¼)	33½	33½	33½	+ 1½
9¼	5¼	100 Leonard Oil	6½	6½	6½	..
138½	109	200 Libby-Owens Sheet & Gl (8)	128¼	128¼	128½	+ 3½
32⅜	20	200 Lion Oil Refining (2)	28	28	28	+ 1⅜
57	48¼	300 Lone Star Gas (2)	52½	52½	52½	..
1⅜	91c	1,000 Magdalena Syndicate	91c	91c	91c	..
27	22	300 Magnin & Co (1)	22	22	22	— ⅛
16⅜	15½	2,400 Mexican Seaboard Oil of London	15⅞	15⅝	15⅝	+ ⅛
46⅜	38½	600 Marion Steam Shovel new	40¾	40	40¾	— ⅛
163½	155	25 Maryland Casualty (6½)	163	163	165	+10
1⅞	1⅛	600 Mason Valley	1⅛	1⅛	1⅛	..
22	15	17,000 Mavis Bottling	18½	17¼	17¾	+ ⅛
28⅞	20	100 May Drug Stores (1½)	22¾	22¾	22¾	— ⅛
73	51½	200 Mead Johnson (3)	60½	60½	60¾	— ⅛
27⅞	14½	200 Meadows Mfg	18½	18	18½	+ ⅜
4¼	1⅞	100 Mesabi Iron	2⅜	2⅛	2⅛	..
8	4¾	100 Mexican Ohio	5	5	5	..
43	30	100 Minn-Honeywell Reg (2½)	35½	35½	35½	+ ⅛
115	100	25 Miss River Power pf (6)	100	100	100	— ½
53	39½	300 Mohawk Hudson Power	39⅝	38½	38½	— 1⅛
110	107¼	25 Do 1st pf (7)	108⅜	108¼	108⅜	+ 1
108½	102½	50 Do 2d pf (7)	108	108	108	— 1
75	46	100 Mohawk Valley (2)	72¾	72¾	72¾	— ⅜
73	46	600 Do cash	72½	72½	72½	..
73	46	75 Do u r	73	73	73	..
28⅜	22⅜	800 Mountain Producers (2.80)	22½	22⅜	22½	+ ⅛
35	13¼	100 Municipal Service	15½	15½	15½	— ⅛
30½	24⅜	200 National Fuel Gas (1)	26	26	26	— ⅛
29⅝	23	200 National Pub Serv, A (1.60)	24½	24½	24½	— ⅛
27⅞	23	4,800 National Rubber Mach	27¾	25	27¾	+ 2¾
19½	6	200 National Theatre Supply	11⅞	11⅞	11⅞	+ ⅛
22⅝	23½	200 Neisner Pharm	23	23⅛	23⅛	— ⅛
32	22	100 Nelson (Herman) (3)	28½	28¼	28½	— ⅛
276½	180¾	10 New Jersey Zinc (12)	215	215	215	+ 3
11⅞	7⅜	100 New Mexico & Arizona Land	7⅜	7⅜	7⅜	— ⅛
185⅜	122	2,200 Newmont (24)	157½	156⅜	157	+ ½
115⅜	111¾	200 New York Trap pf (6½)	114¾	113¾	114½	+ ⅜
59	35½	200 New York Transit	53¾	53¼	53¾	+ ⅛
56⅜	51⅛	200 N Y Hamburg	51⅝	51½	51⅝	— ⅜
32	25	100 Niles Bement Pond	25⅞	25⅜	25⅞	— 1⅛
26⅝	20½	100 Noma Elec Corp (1.60)	21⅜	21½	21½	— ⅛
12	7¼	65,900 Noranda Mines	11⅜	10⅝	11⅜	+ ⅝
81	58¾	300 Northeastern Power (3)	60	58¾	59⅜	— ⅜
153	125	100 Northern States Power (8)	135	135	135	..
19⅜	11¾	300 Novadel Process (1)	16	16	16	— ⅛
68¼	58¼	900 Ohio Oil (2)	62¾	62	62¼	+ ⅛
123⅝	85⅝	100 Palmolive Peet Co (3½)	113	111⅞	113	— ⅝
119	108	25 Do pf (7)	109	109	109	..
4	2½	100 Pandem Oil	2⅝	2⅝	2⅝	..
15⅝	8¼	2,800 Pantepec Oil	13½	13¼	13½	+ ⅛
105¼	102½	30 Penney, J C, A pf (6)	102¼	102¼	102½	..
24	18	600 Penn Mexico Fuel (1¼)	41	40	40¾	+ ⅛
109	104½	40 Penn Ohio Edis prior pf (7)	105	105	105¼	— ¼
25¼	11	200 Do opt war	19¼	18½	18½	— ⅛
108	83	20 Pepperell Mfg (3)	85	85	85	..
9	4½	100 Philip Morris Cons, Inc	4¼	4¼	4¼	— ⅛
22½	19¼	200 Pick (A) Barth & Co pf (1.75)	20¾	20¾	20¾	+ ⅛
37¾	33⅜	200 Pierce Governor (1½)	22¾	22¾	22¾	— ⅛
30⅜	23⅝	200 Pigeon Wiggin Corp	26⅜	26⅛	26⅜	..
185	144	200 Pittsburgh & Lake Erie (5)	148	146	146	— 2
58	47½	100 Prairie Oil & Gas	48	48	48	— ⅛
223	194	50 Prairie Pipe Line (14)	207½	207½	207½	— ¼
3¼	2¼	300 Premier Gold (40c)	2⅝	2⅝	2⅝	..
209	207	100 Procter & Gamble (5)	209	209	209	— 16
34	25	900 Propper Silk Hos Mills	33⅜	33½	33⅜	+ ⅛
94¾	34½	500 Puget Sound Power & Light	91	90	90	— 2
105¾	92	10 Do pf (6)	98½	98½	98½	..
30¾	24	200 Rainbow L A	24	24	24	..
52	46	200 Ray Beston Co (2.20)	49	49	49	— ⅛
17⅞	4¼	100 Retter-Foster	7⅞	7⅞	7⅞	— ⅛
40⅞	35¼	100 Richmond Rad cum pf (8½)	37	37	37	..
57	16⅜	200 Safe-T-Stat	41	41	41	— ⅛
85	27	400 Salt Creek Producers (3)	27⅞	27	27⅛	+ ⅛
355	215	40 Sanitary Grocery (5)	307	305	306	+ 2½
6c	3c	3,100 San Toy Mining	5c	5c	5c	+ 1c
23	17	600 Schulte United 5c to $1 Stores	19¾	19	19¾	— ⅛
30	18	100 Seiberling Rubber (1)	41	41	41	+ ⅛
17⅞	4¼	1,000 Servel, Inc, voting trust ctfs	13¾	13¾	13¾	— ⅛
34½	6¾	900 Shattuck Den Min	15	15	15	— 1
62	40¼	100 Sheaffer Pen (W A) (2)	48¾	46⅝	48¾	— ⅛
77	62¼	900 Shredded Wheat (5)	63½	63¼	63½	— 1
48⅜	38	100 Sierra Pacific Electric (2)	44	44	44	— 1

Range, 1928. High. Low. Sales. — Net High. Low. Close. Ch'ge.

530	428	10 Singer Manufacturing (12)	495	485	493	..
33½	23½	500 South Asbestos	30¾	29⅜	30¼	+ ½
83	36⅜	300 South Penn (2)	45	44	44	— ¼
61	40⅜	300 Southeastern Power & Lt (1)	49¼	49	49	— ⅛
111⅜	106	100 Do pf (7)	106⅜	106⅜	106⅜	+ ⅛
40	24	700 Southern Stores, A (2)	31½	27	31	..
19⅝	18	700 Southwest Stores	19⅝	18⅝	19⅜	+ ⅛
9	4	56,300 Spanish & Gen Corp rcts	9	8⅝	8⅞	+ ⅛
127	30	200 Sparks Withington (13)	104	103	103	— 1¼
63⅜	51½	200 Spiegel May Stern	52⅜	52⅜	52⅜	+ ⅛
100	98¼	150 Do cum pf (6½)	98½	98½	98½	..
53⅜	34	100 Standard Dredge cvt pf	37½	37½	37½	+ 3½
4	60c	100 Standard Motors	1⅝	1⅝	1⅝	— ⅛
83⅜	70⅜	800 Stand Oil of Indiana (13½)	74½	73¾	74	+ ⅛
57⅜	13	100 Standard Oil of Kansas	13	13	13	..
130⅜	122½	100 Stand Oil of Kentucky (4)	126½	126	126⅜	+ ⅛
19	14½	1,000 Stutz Motor Car	16⅜	15½	16	+ 1⅛
145	125	150 Swedish-Am Inv pf (6½)	141½	140	140	— 5
34½	26¾	1,000 Swift Inter (1.20)	29½	29	29	— 1½
137	125	50 Swift & Co (8)	136	135	130	— 1
11⅛	8¼	100 Teck Hughes (.45c)	9½	9½	9¼	— ⅛
83	30	10,200 Tezon Oil and Land	3¾	3¼	3⅜	+ ⅛
44⅝	30	300 Thompson Prod, A (1.40)	33	32⅜	33	..
22⅞	13	100 Tidal Osage (2)	18¼	18¼	18¼	+ ⅛
21¾	13¼	100 Do non-voting (2)	18	18	18	— ⅛
46⅞	33	400 Tishman Realty & Const	41	40⅝	41	..
36¼	20½	300 Transcontinental Air Transp	22¾	22½	22¾	+ ⅛
7	2¼	1,000 Trans-Lux D L P S A	3¾	3¾	3¾	..
630	450	50 Tubize Artificial Silk, B (10)	500	500	500	— 1
24⅜	19½	100 Tung-Sol Lamp, A (12) (1.80)	20½	20½	20½	+ ⅛
38⅞	33⅞	25 Union Traction	38⅜	38⅜	38⅜	— ⅛
32	20⅜	100 U S & Foreign Sec	23½	23½	23½	— ⅛
84⅜	70¼	100 U S Freight of Delaware (3)	74½	74½	74½	— ⅛
21⅜	13½	100 United Biscuit, B	18	18	18	— ⅛
57½	26¾	200 United Elec Coal v t c (3)	54	54	54	..
3	1⅜	100 United Elec Sec pur war	1⅜	1⅜	1⅜	— ⅛
150	111¼	1,000 United Gas Imp (4)	132½	132	132½	..
27⅜	13¾	4,200 United Lt & Pwr, A (48c)	25½	25	25¾	..
20	19	200 United Carbon v t c	19	19	19	..
70	68½	200 Do pf	69¼	68½	69½	— ⅛
43⅜	30	100 United Milk Prod	33¾	33½	33¾	— ⅛
33¾	27½	300 U S Asbestos	33½	33½	33½	— ⅛
100	87⅜	100 United States Gypsum (12.60)	59½	59½	59½	+ ⅛
19⅝	16½	400 Do rights, w i	17	17	17	+ ⅛
25⅜	13	1,900 United Varde Extension (2)	16½	16¼	16¼	+ ⅛
1	25c	100 United Zinc Smelting	70c	70c	70c	+10c
8	4¾	1,200 United Gold	5⅝	5⅛	5⅛	— ⅛
33⅜	18½	800 Utilities Pow & Lt, A ctfs (b10)	28	27¼	27¾	— ⅛
18½	11	100 Utility Share (60c)	13	13	13	..
87⅜	72	600 Vacuum (3)	75¼	75⅛	75¼	— ⅛
18	7¼	100 Van Camp Packing pf	18	18	18	+ ⅛
6⅜	4¾	100 Venezuela Petroleum (20c)	5¼	5¼	5¼	— ⅛
50	37½	200 Welgreen Co	44½	43¾	44	— ⅜
26¾	16½	300 Do war	23¾	23½	23⅞	..
45	13	84,600 Warner Brothers Pictures	45	41¾	45	+ 3½
33	32	100 Wayne Pump	33	33	33	..
2	94c	300 Wenden Copper	90c	90c	90c	+ 4c
87⅜	67	200 Wesson Oil & Snowdr ptg (4)	75¼	75¼	75¼	+ ¼
58¼	34¾	600 Wheatsworth	51¾	49	51¾	+ 2¼
25	17¾	100 Wilcox Oil & Gas (1)	18⅞	18¾	18⅞	+ ⅛
39¾	20¾	300 Wire Wheel, new	26¾	26½	26¾	..
84	54	300 Woodley Petroleum (60c)	52	52	52	— ½
39¼	36¾	300 Woolworth (1¾)	32½	33	32¾	— ⅛
45	34¾	100 Young Spring & Wire (12½)	41¾	41¾	41¾	— ¼
44¾	34¾	1,100 Do cnv pf (2½)	41½	41½	41½	+ ¼
48⅝	32¾	200 Zenith Radio (2.50)	39	38¾	39	+ 1
		600 Zonite Products (1)	35½	35	35	— 1

DOMESTIC BONDS (Sales in $1,000 units).

100¼	93½	55 Alabama Power 4½s, '67	94¾	94½	94¾	+ ⅜
103¾	99¾	1 Do 5s, '56	100¼	100¼	100¼	+ ⅜
103⅜	98⅜	28 Aluminum Co 5s, '52	100¾	100¾	100¾	..
101	96	1 Am Com Alcohol 6s, '43	96	96	96	— ⅜
111⅜	106	40 Am Gas & Elec 5s, 2028	109⅝	109⅜	109⅝	+ ⅛
40	24	700 Southern Stores, A (2)	31½	27	31	..
19⅝	18	700 Southwest Stores	19⅝	18⅝	19⅜	+ ⅛
9	4	56,300 Spanish & Gen Corp rcts	9	8⅝	8⅞	+ ⅛
127	30	200 Sparks Withington (13)	104	103	103	— 1¼
63⅜	51½	200 Spiegel May Stern	52⅜	52⅜	52⅜	+ ⅛
100	98¼	150 Do c

IDE CLEARS HAGUE N JERSEY LAND DEAL

gen Says He Is Responsible or Purchase of Pond, Now Under Legislative Inquiry.

SERTS HE GOT BARGAIN

pperty Bought for $323,650 Is Worth $2,000,000, Jersey City Official Declares.

Michael J. Fagen, Director of eets and Public Improvements of rsey City, issued a statement yesday in which he assumed all the nsibility for the acquisition of lit Rock Pond by Jersey City for 3,650 a few months after it had n offered to the Montclair Service rporation for 0125,000. Mr. Fagen ars Mayor Frank Hague, who was estioned by the Case Legislator mmittee in connection with the rchase of all responsibility in the nsaction. Commissioner Fagen's tement declares:

'My attention has been called to a tement issued by Senator Case, airman of the Legislative Investiating Committee, in which, among her things, he refers to Mayor ank Hague's testimony regarding e purchase of Split Rock Pond. nator Case said, 'We wanted ayor Hague on the stand for questning about only one matter, that ving to do with the Split Rock nd, but Mayor Hague wanted to k about anything except Split ck Pond. On that subject he was ry silent.'

Mayor Was Not Involved.

'This seems to be a bit far fetched. ayor Hague gave the committee all e information about this transacn that it was possible for him to . It was, of course, impossible the Mayor to supply the detail at the committee apparently deed because this did not concern department. It was a matter olly under my control as Director the Department of Streets and blic Improvements and I initiated d carried through all negotiations. hy did not the committee, which d subpoenaed me as a witness, if were anxious to learn all about s situation, place me and not ayor Hague on the witness stand? 'There is much ado about Split ck Pond, which leads me to beve that the committee has been pplied by certain malcontents with gus information. This entire nsaction was carried on in the erests of Jersey City, honestly d efficiently.

'Jersey City did not acquire the nd by purchase, but through necesry condemnation proceedings. This ice that Jersey City paid was fixed the commissioners, all of whom re residents of Morris County, men integrity, and appointed for the rpose by Supreme Court Justice rker. These commissioners were lander Pierson, President of a rristown bank; Eugene C. Welsh, al estate dealer of Morristown, and rmer Common Pleas Judge Alexar G. Mills of Morristown. Surely one would dare question the honty of these men.

'These commissioners were subenaed and ready to testify, but for me reason best known to the comittee were not called. If the committee wanted only facts, these men uld have told them why they placed e value of Split Rock Pond at $323,- 0 and not at $125,000 as the experts r Jersey City had testified.

Values Pond at $2,000,000.

'After all has been said and done, rsey City made a bargain even at e price fixed by the Condemnation mmissioners and I say now that I lieve Split Rock Pond is worth to rsey City at least $2,000,000, and I ould have told this to the committe had I been placed on the witness and.

'Any attempt to involve Jersey City any of its officials in the original le by the East Jersey Water Comny before condemnation proceedgs had been instituted is to my ind unfair and not with any desire obtain the facts.

'In view of the contradictory testiony an appeal might have been ken, but I was advised by the Acg Counsel and three of our experts, yde Potts Mayor of Morristown and well known engineer and water exrt; Joseph McLean, an expert on x matters, and Arthur Johnson, a ining expert, that such a proceedg would be dangerous. My knowlge and experience with such litiga- on convinced me that an appeal uld be futile. I knew that a feeling hostility in certain sections of orris County prevailed against Jerey City, due to the acquisition of her water rights, and I feared that Morris County jury, before whom n appeal would have to be tried, ight even increase the award.

"My administration of the Water epartment, like that of every other dministration since that of Mayor Vittpenn in 1907, had under consideration as part of its water proram the acquisition of Split Rock ond. When information reached e in April, 1922, that the Montclair ervice Corporation had an option n this property and intended to deelop it I hastened to protect Jersey ity's water system by placing the hole matter before the Supreme ourt through condemnation proeedings.

"I never met either personally or fficially any one connected with the lontclair Service Corporation, nor o I know anything about that corporation."

ARE CASE TO FINAL COURT.

altimore Company Will Appeal to Federal Supreme Tribunal.

Special to The New York Times.

BALTIMORE, July 20.—In its fight or a 10-cent carfare and a higher ate of return on the value of its roperty the United Railways and lectric Company of Baltimore, owng and operating all street railways nd several bus lines in this city and icinity, would appeal to the Federal upreme Court, officials announced oday after a long conference over he recent decision of the State Court f Appeals.

President C. D. Emmons denied hat the decision to go to the highest ourt was motivated by street railays of the nation as a whole. It as reached solely because of condiions in Baltimore, he said.

"The company must appeal to the upreme Court on the rate of return llowed it on the value of its propty," Mr. Emmons said.

"The rate of return fixed by the ublic Service Commission and approved by the Court of Appeals is so ow that it not only amounts to confiscation of the property, but puts he company in a credit position here it cannot raise the necessary illions of dollars with which to aintain and provide for future car ervice in Baltimore."

MOSES AGAIN REFUSES TO AID 'CHASER' HUNT

Witness, Jailed for Silence in Manhattan Inquiry, Fails to Answer in Brooklyn.

Louis Moses, principal witness in the Brooklyn ambulance chasing proceedings against Sidney Gondelman, lawyer of 26 Court Street, refused to answer questions asked by Gondelman's counsel, on the ground that his answers might tend to incriminate and degrade him.

While he admitted working for four or five lawyers, he would give none of their addresses except Gondelman's. Giving this one, he said, might involve him in a misdemeanor, while giving the others would possibly involve him in felonies. He is committed to jail in Manhattan for refusing to answer questions in the New York County investigation, and said yesterday that if he were to answer questions in Brooklyn he would "not be sitting in jail in New York for refusing to answer them there."

Moses said he married the daughter of a New York man in Cleveland in 1925. John J. Curtin, Gondelman's attorney, asked if he had been married previously and the witness refused to answer. Completion of his cross examination was deferred until next Monday, and the session proceeded with the examination of Dr. Anthony F. Sava of 2,554 East Fourteenth Street, Brooklyn.

He said he was an interne in Kings County Hospital from 1924 to 1926 and that he met Gondelman there. On the advice of other internes he said he saw Gondelman at his office and received $75 from him, which he divided with Dr. Charles W. Muller and Dr. Harold R. Heddon, fellow-internes. He said he reported several accident cases to Gondelman but insisted there was no connection between the payment and his "tip" service. Dr. Sava said he reported the cases to the lawyer because he was told he would lose his internesship if he did not.

Dr. Sava also testified that Gondelman was put out of the hospital on one occasion but returned immediately with a hospital official and continued his business. Moses testified in a previous hearing that Gondelman had told him he was "czar of Kings County Hospital" and could get anything he wanted there. Several witnesses at the morning session testified that their accident cases were solicited by Gondelman's runners. Referee Putnam adjourned the Gondelman hearing until next Monday at 2 o'clock.

COUNTY HELD TAX EXEMPT.

Westchester Wins Fight Against New Rochelle Levy on Park Land.

Special to The New York Times.

WHITE PLAINS, N. Y., July 20.—Taxation of property owned by Westchester County by municipalities in the county was declared unconstitutional today in a decision handed down by Supreme Court Justice Bleakley on the application of the Westchester County Park Commission for a writ of certiorari to compel the City of New Rochelle to show cause why certain county property held by the Park Commission within that city should not be exempt from taxation.

The City of New Rochelle placed on the 1928 assessment roll property acquired by the Park Commission in connection with the contemplated Pelham-Port Chester Parkway, and the Hutchinson River Parkway, assessing the property for $446,135, basing its action upon a law passed in 1914 providing for the taxation of certain real property in Westchester County.

The Park Commission held that the law was unconstitutional in that it was discriminatory, applying only to Westchester County, and further that the title was faulty.

The title, "Property in Westchester County," does not agree with the text of the act, which relates to "Property of the County of Westchester," and Justice Bleakley held that the discrimination was that all Westchester County's real property holdings, under the title of the act, were subject to taxation, whereas other counties in the State are exempt from municipal taxation.

It is expected that New Rochelle will appeal the case, which has been followed with considerable interest by other municipalities of the county, which are affected by the decision, as many look to assessment of county property for a share of the local taxes.

TO CONSIDER LIQUIDATION.

Stockholders of Schenectady Appliance Company Will Meet Aug. 1.

SCHENECTADY, N. Y., July 20 (AP).—A special meeting of stockholders of the Service Appliance Company, Inc., of this city has been called for Aug. 1 to consider a recommendation to liquidate the company.

The meeting was called by a committee representing creditors controlling the common stock. In a report to the stockholders this committee said a receivership on voluntary liquidation appeared necessary.

The committee is composed of Calvert Townley, representing the Westinghouse Acceptance Corporation; W. H. Wells, representing the Eureka Vacuum Cleaner Company; C. Y. Palitz and W. J. McKee.

Calling of the meeting came almost simultaneously with the application of the North Adams (Mass.) National Bank for a Federal court order appointing a receiver for the company.

The committee holds that reorganization of the company is impossible unless $1,000,000 of additional capital is furnished. Auditors reported that as of March 31 the company had a deficit of $1,467,000 in capital account and indebtedness of $2,500,000.

The company is a chain organization which conducts 200 stores in various parts of the United States, chiefly in the northeastern section. It sold electrical appliances.

MAY EXTEND MOHANSIC PARK

State Council Meets to Study Westchester Problems.

The State Council of Parks began a two day session at Tibbett's Brook Park yesterday to study the possibility of extending Mohansic Park, which is in the northern part of Westchester County, north through Putnam County to join the Taconic Reservation. In the afternoon the members of the Council visited Mohansic Park. They will meet again today on the estate of Franklin D. Roosevelt at Hyde Park, N. Y.

Among those at the meeting were Secretary of State Robert Moses and Mrs. Moses, Major and Mrs. John A. Warner, Jay Downer, Chief Engineer of the Westchester County Park Commission; Francis R. Masters and W. W. Miles, members of the Taconic State Park Commission, and Elbert King of the Palisades Interstate Park Commission.

86 JERSEY LAWYERS PASS COUNSEL TEST

State Bar Examiners Report 106 Failed to Qualify in Their Recent Examinations.

WOMEN AMONG SUCCESSFUL

Newark Leads Cities With 28 New Counselors, and Jersey City Is Next, With 14.

Special to The New York Times.

TRENTON, N. J., July 20.—The State Board of Bar Examiners made public today the names of eighty-six attorneys at law who were successful in the recent examination to qualify as counselors. Those who failed numbered 106. The ones who passed are:

JERSEY CITY—William A. Cudlipp, Joseph Survasky, Paul C. Supinski, Thomas McNulty, Archie Elkins, Aaron Gordon, Harry H. Harris, Andrew O. Wittreich, Frank P. McCarty, James Tumulty Jr., Richard J. Tarrant, Arthur O'Toole, Jeremiah Twomey and Joseph Rosthal.

NEWARK—Ralph H. Jacobson, Elsie Carless, Joseph T. Ferris, James J. Skeffington, Morris W. Klein, Stephen J. Lorans, Raymond H. Berry, C. Harrold Gascoyne, Rudolph A. Huelner, James L. McKenna, Harry Dvorken, Eleanor Lowenstein, Leo L. Weinberg, R. Lillian Albert, David Z. Jeselsohn, Joseph N. Braff, Saul Iechler, Herbert L. Elins, Lillian Clawans, Henry R. Dolas, Raymond H. Cohen, Albert J. Biederman, Louis D. Goldberg, Arthur H. Karl, Max J. Mareinisz, Rupert F. Howlett, James M. Reilly and William Goldstein.

PATERSON—Maurice Bernstein, David Harrison, David S. Herman, Jacob Stam, David C. Kurlentzick, Milton Schamach, Samuel Baten, Emanuel R. Covan and Saul M. Mann.

PASSAIC—Aaron H. Eller, Casimir A. Sliski, Mark H. Stein, Anthony V. Gross and Joseph B. Stadtmauer.

BAYONNE—William Rubin, Edward I. Adler and Rosario S. Mazzola.

UNION CITY—Albert J. Manetti, David Saperstein, Herman E. Botwinik, Moses Markowitz and Mervin Herzfeld.

ELIZABETH—George R. Walsh, Frank Cohn and Martin Korngut.

ATLANTIC—Vincent S. Haneman and Oscar Lewine.

WEST NEW YORK—Anthony J. Armore, Dora Broday and Francis A. Castellano Jr.

PLAINFIELD—Libby E. Bernstein.

WESTFIELD—Alan B. Conlin.

CALDWELL—John A. Booth.

EAST ORANGE—Luke M. McKenny.

SOMERVILLE—George A. Allgair.

CAMDEN—P. Wayne Kraft and Harold W. Bennett.

MONTCLAIR—Anthony D. Appice.

WASHINGTON—Clark C. Bowers.

VINELAND—Leon M. Bardgield.

EAST NEWARK—Sara Y. Dunn.

PERTH AMBOY—Louis F. Seliyel.

ORANGE—Reynolds C. Massey.

RAHWAY—Victor H. Eichorn.

MRS. TABOR IS HELPED TO REGAIN SILVER MINE

Denver Woman Starts Movement to Enable Senator's Widow to Pay Off $14,000.

DENVER, Colo., July 20 (AP).—Generosity of a friend again promises to save the Matchless Silver Mine at Leadville for Mrs. Elizabeth Tabor, poverty-stricken widow of former United States Senator H. A. W. Tabor, early-day mine magnate.

Mrs. J. A. Brown, Denver society woman, has promised Mrs. Tabor help in obtaining the $14,000 necessary to redeem the mine which went under the auctioneer's hammer Monday to satisfy creditors. Forty-days' grace was allowed the widow to take action.

"I have started the ball rolling," Mrs. Brown said, "and soon Mrs. Tabor will have her property, and can return to work the mine which has brought her endless happiness and grief."

The mine from which her husband extracted $10,000,000 worth of silver ore had become nearly valueless on his death in 1899, while lavish spending and bad investments had erased Tabor's fortune.

It was her sole heritage, and mortgages threatened it five times, but always before friends of former days came to Mrs. Tabor's aid.

Of recent years, Mrs. Tabor, once called the most beautiful woman in the West, has lived in an abandoned miner's shack at the bleak mine entrance 11,500 feet above sea level, and has explored its abandoned shafts seeking an overlooked outcropping of the silver vein.

LEAVES $22,000 TO TOWN.

Mrs. Ida Rappolt's Will Aids Children of Stolp, Germany.

Mrs. Ida Rappolt, who died on July 13 at her home, 348 Avenue K, Brooklyn, bequeathed most of her estate of $30,000 to the poor and for the care of tubercular children in her native town of Stolp, Germany. Her will, which was filed yesterday in the Kings County Surrogate's Court, directed that $25,000 be given to the City of Stolp, but the amount has been reduced to $22,000.

Although the bequest to the town carried the charity stipulation, Mrs. Rappolt said in her will that she had conferred with the authorities of the town by letter last October and that it was agreed that the officials should use their discretion as to the best application of the money.

Mrs. Rappolt, whose family name was Mehlmann, gave $5,000 to a half-sister, Olga C. Schultz, of 1,077 East Thirty-sixth Street, Brooklyn, and the residue to a nephew, Lester E. Schultz, executor, of the same address. Stolp is a Prussian town, in the Province of Pomerania, seventy miles from Dansig.

REPORTS ON RESERVES PLAN

Adjutant General Approves Active and Inactive Status for Officers.

Special to The New York Times.

WASHINGTON, July 20.—The War Department policy set up in January, under which Reserve Officers are to be placed in two groups of active and inactive status, was declared to be working satisfactorily in the first report on its operation transmitted today by Adjutant General Lutz Wahl to Col. Charles Burton Robbins, Assistant Secretary of War.

The rearrangement is being effected as reserve officers come up for reappointment at the end of their five-year periods of commission. Those who can give sufficient time to their duties to be considered eligible for assignment, active duty training and promotion, are placed in the active class. The others are listed for the inactive status from which they can be called to duty in time of war.

West Virginia Has Highway Plan.

The State of West Virginia is planning a $35,000,000 highway construction program which will necessitate an amendment to the Constitution, and intends to submit the proposition to the voters at the November election. If the issue is authorized, the Legislature will provide for the collection of an annual State tax sufficient to pay the interest and amortize the debt within thirty years.

WEBB GROSS ESTATE SET AT $1,033,765

Net Left, After Will Contest, by Mrs. Gertie E. Gorman Webb $630,267.

The estate of Mrs. Gertie E. Gorman Webb, whose death at the Westchester Biltmore Country Club on Sept. 25, 1923, was declared by relatives to have been suspicious, but was later found to have been due to natural causes, was appraised yesterday at $1,033,765 gross, but debts of $250,844, administration expenses of $94,452 and other items reduced the net estate to $630,267. The entire estate went to her husband, Charles Webb of the Hotel Warrington.

The will was contested by a number of relatives, and in the course of the trial it was asserted that the will offered was only a temporary document and that Mrs. Webb had intended to execute a new one. Her husband testified that this was the case and that if the will were sustained he would see that his wife's wishes as to her property, which were known to him, would be carried out.

Part of the debts of the estate were due to the contest of the will and to a number of actions brought against her in behalf of the estate of her mother, Mrs. Gertie A. Gorman, of which she was the executor. The appraisal shows that more than $107,000 was paid out in attorneys' fees in connection with the contest and other litigation and that $100,000 would be paid to Coudert Brothers, who appeared in the proceeding to uphold the will.

The bulk of the estate consisted of securities worth $607,648. It also comprised $298,840 over which Mrs. Webb had power of distribution under the will of her mother, and $31,495 due her on a $100,000 legacy left by her mother. She had jewelry worth $21,151. Among the debts due her were $7,500 on a note by her husband, $14,901 due from the 189th Street Realty Corporation and $16,000 commissions as executrix of her mother's estate. The largest items of her securities were 200 shares 145th Street Realty Corporation, $387,775; 3,000 shares Brooklyn City Railway Company, $31,500, and 149 shares Bankers' Trust Company, $51,703.

REFUSES WANAMAKER PLEA

Wills Register Denies Petition Proves Montgomery Residence.

Special to The New York Times.

PHILADELPHIA, Pa., July 20.—The trustee and executors of the will of the late Rodman Wanamaker were placed on the defensive in the fight to have the probate of the will of the merchant removed from the jurisdiction of the Philadelphia courts to that of Montgomery County, by the answer to the appeal filed today by William F. Campbell, Register of Wills.

Campbell contends that the petition of the trustee does not contain sufficient evidence to warrant the conclusion that Mr. Wanamaker had his legal residence in Montgomery County. The answer further states that the question of residence must be supported by proofs that would enable the Court to determine the matter in a formal way and beyond legal doubt.

"This matter," the answer says, "is purely one of jurisdiction. It is not a question of fees between Philadelphia and Montgomery County. It is very important that the legal residence of the decedent be determined in order that there shall be no future difficulty arising over the transfer of real estate."

The next step in the proceedings probably will be the fixing of a time for taking testimony to support the contentions of the trustee.

LEFT WIFE $1 IN WILL.

B. R. Gornto Says She Withdrew $30,000 From Banks in His Absence.

Explaining that his wife had taken advantage of his absence last Summer to withdraw from their two bank accounts the $30,000 they had jointly deposited, Benjamin R. Gornto, who died on July 9, cut her off from his $100,000 estate with a bequest of $1 in his will field in the Surrogates' Court yesterday.

"When I suggested to her that we divide said money which she so withdrew, upon a reasonable and amicable basis, she refused to do so even to the extent of the smallest sum," the will continues.

John S. Bennett, an attorney, of 371 Fulton Street, Brooklyn, who represented the wife, Mrs. Lucille M. Gornto, said yesterday that she will contest the will "as a matter of principle."

The money she is alleged to have withdrawn from the joint bank accounts, according to the attorney, was money which Mrs. Gornto either deposited herself or which was owed to her. Mrs. Gornto is said to be a buyer for a New York department store. Mr. Gornto was connected with building construction.

PRIEST BEGINS PRISON TERM

Enters Connecticut Prison After Conviction on Fraud Charges.

WETHERSFIELD, Conn., July 20 (AP).—John W. Dudicoff, whose title was Very Rev. and who declared he was an arch-priest of the Russian-Greek Orthodox Catholic Church in Chicago, entered the State prison today to serve a sentence of from two to three years imposed at New Haven for obtaining money under false pretenses.

Records at the prison do not record a priest having become a convict during the last half century. Dudicoff defrauded persons who lent him money to pay customs charges on church and crown jewels which he asserted he had brought from Russia.

STEEL BARREL OUTPUT UP.

June Production of 27 Companies Was at 61.4% of Capacity.

Production of steel barrels during June by twenty-seven companies owning or operating thirty-one plants totaled 712,779 barrels, or 61.4 per cent. of capacity, against 696,281 barrels, or 59.8 per cent. of capacity in May, and 594,782 or 53.1 per cent. in June, 1927. Production for the first six months of 1928 was 3,708,592 barrels, an average of 54 per cent. of capacity, against 3,391,751 for the first six months of 1927, an average operating capacity of 50.9 per cent.

Unfilled orders at the end of June for delivery within thirty days totaled 319,443 barrels, against 324,549 at the end of May and 232,468 at the end of June a year ago. For delivery beyond thirty days, orders totaled 340,313 barrels, against 932,565 in May and 966,371 on June 30, 1927.

BUSINESS BETTER IN RETAIL LINES

Commercial Reviews Report Wholesale Buying Improved by Crop Prospects.

INDUSTRIAL SHOWING GOOD

Steel Production Still at High Rate —Corporation Reports Exceed Expectations.

A more impressive showing is being made by business with further buoyancy noted in some of its branches at a time when such a phase is unusual, according to the weekly trade reviews. Advices in the past week have retained their more cheerful tone, while high temperatures have been favorable alike to distribution of Summer wear and to growth or harvesting of crops.

In the case of retail trade, clearance sales have been an added stimulus, and while wholesale trade continues to lag, there is evidence that buying for Fall has been stimulated by the improved reports from the crops, especially corn, which seems certain to show a larger yield than a year ago.

Bradstreet's Opinions.

Bradstreet's Review says in part:

"Weather conditions have favored the continued harvesting and marketing of wheat in the Southwest and Middle West, and this has resulted in a call for increased supplies of money in those areas. In addition, a lower range of prices for new crop wheat is in evidence, this latter feature being aided by the advance of the wheat harvest northward, the generally good reports from Northwestern Spring wheat, and estimates that Canada will have a record crop of that grain. In view of this, reports of Russian buying of wheat afloat and in Canada have failed to support the market for bread wheat, which, with other cereals, tends lower for new crop futures, as already stated. Spot grains still show relative strength as compared with futures.

"Reports from the industries this week are cheerful as regards iron and steel and automobiles, and a shade better as regards shoe and furniture manufacturing. Reports from the cotton manufacturing industry are that June consumption was the smallest in nearly two years, with the number of active spindles the lowest there is record of since 1912.

"In the steel trade, operations continue to gain over a year ago, although they are below those of June. Higher prices for plates, shapes and bars are announced for the fourth quarter of the year. A good volume of pig iron buying is reported for midsummer."

Dun's Comments.

Dun's Review of Business comments as follows:

"It is obvious, that the current activity in steel manufacture is the result of favorable conditions in different channels, conspicuous among these being the automobile, the building construction and the farm implement trades, and relatively low prices constitute the principal drawback from the viewpoint of producers. A similar aspect is disclosed in many quarters and reveals the continuance of keen competition, yet financial statements of corporations for the first half of this year have surpassed expectations in a number of instances. Even with narow profit margins on individual commitments, the volume of transactions has been sufficiently high to maintain large totals of earnings, aided by close economies in operation.

"Supplementing the encouraging features already cited, there have been sustained gains in some textile divisions, largely under the stimulus of another week of seasonable weather; the leading crops, whose success means so much to business generally, are making better progress; and factory employment, as a whole, has risen."

INDICTS 4 AS STRAW BAILERS

Philadelphia Grand Jury Names Magistrate and Former Official.

Special to The New York Times.

PHILADELPHIA, July 20.—Magistrate Robert J. Patton and former Magistrate Joseph M. Perri were indicted by the July Grand Jury here today on charges growing out of the straw-bail inquiry launched last year. Twelve indictments were returned against Patton and three against Perri.

Fourteen indictments also were returned against Patton's former clerk, Benjamin Rubenstein, and twenty-eight indictments against Samuel Wonsosky, professional bondsman and principal witness against Perri at the preliminary hearings.

Patton and Rubenstein are at liberty under $10,000 bail each. Perri and Wonsosky are under $5,000 bail each.

Perri was indicted in one bill of forty-two counts of misdemeanor in office. Other indictments charge him with accepting fradulent bail and procuring the release of prisoners on insufficient security and with neglecting to administer others to bondsmen.

The indictments against Patton charge extortion and bribery in sixteen cases, conspiracy to accept bail from an alleged straw bondsman and misdemeanor in office.

DISMANTLE BREWING PLANT.

Treasury Department Agents' Action Follows Newark Raid.

Wrecking crews employed by the United States Treasury Department yesterday were dismantling the plant of the State Products Company of New Jersey at Orange and Hecker Streets, Newark, raided Thursday following a raid on a brewery at Carteret.

Treasury Department agents made the raids without the aid of the local prohibition forces. They said they followed a truck from the Newark factory, which makes wort, a malt product used in the manufacture of beer, to the Carteret brewery were, they said, 200 barrels of beer and a 1,500-gallon still were seized.

The manufacture of wort is permitted by law, but a permit must be obtained to transport it, and the charge against the Newark plant was of transporting it without a permit.

Thomas J. Coleman of 28 Bidwell Avenue, Jersey City, who the agents said was in the place when they entered, was held on a charge of manufacturing, moving and transporting wort.

NEW MEXICO CITY CONSUL.

Weddell to Take Montreal Post With Dawson as Successor.

Special to The New York Times.

WASHINGTON, July 20.—Alexander W. Weddell of Virginia has been transferred from Mexico City as Consul General to Montreal in a similar capacity, and William Dawson of Minnesota, now on duty in the State Department, has been designated to succeed him in the Mexican capital.

Other changes in the diplomatic and consular service were announced by the State Department today as follows:

Philip Adams of Massachusetts, now third secretary at Tirana, assigned Consul at Campbellton, New Brunswick.

Marion Letcher of Georgia, now Consul-General at Copenhagen, assigned Consul-General at Antwerp.

Gabriel Bie Ravndal of South Dakota, now Consul-General at Zurich, assigned Consul-General in charge at Hamburg.

North Winship of Georgia, now Consul at Cairo, appointed Consul-General and assigned to Copenhagen.

William D. Henderson of New York, Vice Consul at Ciudad Juarez, has resigned, leaving Robert Henderson in charge as acting consular agent.

Harold C. Hilts of California, Vice Consul at Tela, Honduras, has resigned.

J. Winsor Ives of Illinois, Vice Consul at Mazatlan, Mexico, has resigned.

Edwin McKee of Georgia, now Vice Consul at Halifax, appointed Vice Consul at Toronto.

Rudolph Peltzer of New York, now clerk at Bucharest, appointed Vice Consul there.

Duncan M. White of Georgia, now Vice Consul at Surabaya, Dutch East Indies, appointed Vice Consul at Prague.

CAPPELLINI QUITS POST.

Scranton (Pa.) Mine Union Leader's Act Seen as Peace Move.

Special to The New York Times.

SCRANTON, Pa., July 20.—Strife in the ranks of the United Mine Workers of the Scranton-Wilkes Barre district was believed to be nearing an end today as a result of the resignation of Rinaldo Cappellini as President of District No. 1.

The militant Cappellini, who ascended to the Presidency of the district in 1923 after he had led a fiery attack of insurgents against the conservative wing of the union, offered his resignation today to the district executive board.

The board elected John Boylan, an inspector in District No. 1 for years, as Mr. Cappellini's successor. Mr. Boylan is popular with the more than 60,000 miners in the district.

Mr. Cappellini said he was giving up his high post n the unon because of illness. It had been generally known for wo days that he would quit and it was intimated that John L. Lewis, the international President, had asked him to step down in the interests of harmony.

Cappellini has been under the fire of thousands of miners for more than a year because of his failure to wipe out the contract mining system prevalent in the Pittston district. This system is contrary to the union agreement.

LESS SPINNING ACTIVITY.

"Active Spindle Hours" in June Decrease From May and From 1927.

WASHINGTON, July 20 (AP).—The Census Bureau's analysis of cotton spinning activity for June, made public today, showed active spindle hours for the month totaled 7,247,726,545, or an average of 203 hours per spindle in place, compared with 7,959,112,765 and 222 for May this year and 9,191,907,036 and 249 a year ago.

Spinning spindles in place June 30 totaled 35,749,944, of which 28,624,488 were operated at some time during the month, compared with 35,814,390 and 29,060,360 for May this year and 36,875,872 and 32,753,428 for June last year.

The average number of spindles operated during June was 31,569,503, or at 88.3 per cent. of capacity on a single shift basis, compared with 34,014,029 and 95.0 per cent. for May this year and 30,265,932 and 109.2 per cent. for June last year.

RUBBER ACTIVE AND HIGHER

Local Prices Rise Early in Sympathy With Those in London.

On an increase in activity, prices for crude rubber futures on the Rubber Exchange showed yesterday an improvement over Thursday, the list closing unchanged to 10 points up in eight active options. Buying support was broader than previously. Sales reached 369 lots, with forty-eight transfer notices issued.

Improved cables and evidence of consumer interest was the basis upon which early trading developed, advances ranging up to 30 points. Dealers absorbed the near-bys, while commission house and professionals were taking the distant months in moderate weights. Minor recessions were recorded after midday, when there were some revisions in the cables, but rallies were again made before dips exceeded 10 points.

London opened firmer, with slight gains, which were subsequently partly reduced. Spot was unchanged at 9¼d, July was 1-16d up, at 9¼d; August, 1-16d up, at 9 9-16d; October-December, unchanged at 9 11-16d; January-March, ⅛d up, at 9¼d.

Prices on the local exchange follow:

	High.	Low.	Close.	Prev. Close.
July	19.50	19.40	19.40@50	19.30
August	.....	.....	19.40n	19.40
September	19.50	19.40	19.40@50	19.30
October	19.50	19.50	19.40n	19.40
November	.....	.....	19.40n	19.40
December	19.60	19.40	19.50	19.40
January	19.40	19.40	19.30@40	19.30
February	.....	.....	19.30n	19.20
March	19.40	19.40	19.30@40	19.20
April	.....	.....	19.30n	19.20
May	19.40	19.30	19.30@40	19.20
June	19.50	19.50	19.30n	19.30

Spot price 19.50n.

LIVE STOCK IN CHICAGO.

Special to The New York Times.

CHICAGO, July 20.—Most grades of cattle were slow and at lower prices, although $16.50 was paid for a lot of choice yearlings. Prices are off 50 cents to $1 for the week. Hogs closed 10 to 25 cents lower with the top at $11.45 and an average of $10.60; sheep and lamb values were strong on light receipts, 700 lambs averaged $15.00, with a top of $15.75. The best price on sheep was $7.

LIVE STOCK AND MEATS.

These prices were reported yesterday in the New York and Jersey City markets by the United States Department of Agriculture:

CATTLE.

Steers and bulls nominal, cows steady, common and medium $6.75 to $9.00, all cutters $4.50 to $6.50, odd head $4.00.

CALVES.

Vealers scarce, steady; good to choice $16.50; cull and common $10.00 to $19.50; southern calves $6.50.

HOGS.

Late Thursday's sales steady; 170-210 $11.50 to $11.75; pigs $11.00.

SHEEP.

Lambs slow, draggy, demand narrow, few sales about steady, mostly 25c. to 50c. lower, spots off more; good to choice $15.50 to $16.00; medium $13.00; cull and common $10.00 mostly. Aged sheep steady; heavy ewes $6.50 to $7.00; culls $2.00 to $4.00.

SUGAR, COFFEE, COCOA.

Sugar.

Raw sugar futures on the New York Coffee and Sugar Exchange ranged slightly higher yesterday. Initial quotations were unchanged to 4 points higher. Some of the buying which prevailed was attributed to European account. The demand for distant positions appeared strongest. The raw market was quiet and steady. In the refined market, withdrawals were fair with new business light. The market closed from 5 to 7 points higher.

Price ranges for raw sugar futures yesterday were:

	High.	Low.	Close.	Prev. Close.	Last Year.
July	.....	.....	2.21	2.16	2.61
Sept.	2.32	2.31	2.31	2.25	2.68
Dec.	2.47	2.40	2.46	2.39	2.76
Jan.	2.46	2.43	2.46	2.40	2.71
Mar.	2.47	2.43	2.46	2.40	2.66
May	2.54	2.50	2.54	2.48	2.73
July (29)	2.61	2.58	2.61	2.56	....

Coffee.

Short covering helped coffee futures after the opening yesterday. The A contracts opened from 6 points higher to 4 points lower, while the D contracts were from 8 to 7 points lower. Cables were easier. Local demand was quiet. Conditions in the spot market remained the same, being nominally unchanged. Rio 7s were quoted at 16½ to 16⅝ cents, while Santos 4s ranged from 23¾ to 24 cents. The A contracts closed from 5 points higher to 6 points lower, while the D contracts were 2 to 11 points lower.

Price ranges for raw coffee futures yesterday were:

NO. 7—CONTRACT "A."

	High.	Low.	Close.	Close.	Prev. Last Year.
July	15.58	15.58	15.55	15.50	....
Sept.	15.70	15.65	15.65	15.70	12.52
Dec.	15.93	15.85	15.87	15.88	12.03
Jan.	.....	.....	15.75	15.80	....
Mar.	15.70	15.75	15.74	15.80	11.78
May	15.65	15.61	15.62	15.68	11.60
July (29)	.....	.....	15.32	15.38	....

SANTOS NO. 4—CONTRACT "D."

	High.	Low.	Close.	Close.	Prev. Last Year.
July	.....	.....	22.55	22.60	....
Sept.	22.54	22.54	22.50	22.52	....
Dec.	22.13	22.10	22.08	22.15	....
Jan.	.....	.....	21.95	22.04	....
Mar.	21.90	21.84	21.84	21.93	....
May	21.75	21.66	21.66	21.77	....

Cocoa.

Cocoa futures on the New York Cocoa Exchange were much higher yesterday. Most of the trading was in the nature of switching and weekend evening up. The market closed from 20 to 28 points higher. Sales totaled 157 lots. In the spot market prices were quoted at 15¼ cents.

Price ranges for cocoa futures yesterday were:

	High.	Low.	Close.	Close.	Prev. Last Year.
July	.....	.....	12.75	12.95	16.10
Aug.	.....	.....	12.85	12.57	16.15
Sept.	13.05	12.90	13.01	12.85	16.09
Oct.	13.15	13.07	13.25	13.02	15.85
Nov.	.....	.....	13.15	12.91	15.35
Dec.	13.01	12.86	13.01	12.80	14.50
Jan.	12.98	12.80	12.98	12.75	14.30
Feb.	12.80	12.75	12.96	12.72	14.20
Mar.	12.85	12.78	12.85	12.71	14.25
Apr.	.....	.....	12.98	12.74	....

Telephone Operator Missing a Week

Police were requested yesterday to search for Miss Alice Gorman, 18 years old, of 323 West Forty-seventh Street, a telephone operator, who has not been seen since she left home at 9 o'clock Sunday morning. Mrs. Mary Gorman, the mother, said she knew of no reason why Alice should want to leave home.

COMMODITY PRICES.

Yesterday's closing wholesale cash prices for commodities, in the New York market unless otherwise noted, were:

	July 20, 1928.	July 13, 1928.	July 22, 1927.
FOODSTUFFS—			
Wheat, No. 2 red	$1.74¼	$1.70¾	$1.54⅝
Corn (new), No. 2 yel.	1.25¾	1.23⅝	1.31
Rye, No. 2 white	1.15¼	1.22½	1.13
Oats, No. 2 white	67⅛	.78½	.54
Flour, st. Sp. pat.	6.75@7.10	7.40	7.00
Coffee, No. 7 Rio	16¼@16¾	.16	.14⅝
Sugar, granulated	.0360	.0590	.0580
Butter, cr 92 score	.46@ .46¼	.45	.41¼
Eggs, fr gath. frst.	30¼@ .31	.31½	.25
Lard, Mid. W.	12.70@12.80	12.30	15.05
Pork, mess	32.50	31.50	32.00
Beef, family	26.00	26.00	22.00
METALS.			
Iron, 2X Phila.	20.35	20.25	22.75
Steel billets, Pitts.	32.00	33.00	33.00
Lead	6.20	6.20	6.50
Copper	14.75	14.75	13.00
Zinc, E. St. L. del'y.	6.20	6.20	6.24½
Tin	47.50	46.87½	63.75
TEXTILES.			
Cotton, m

BUSINESS WORLD

COMMERCIAL PAPER.

Yesterday .....5¼ to 5⅝% for the best names
Thursday .....5¼ to 5⅝% for the best names
The quotations are for six months' paper.

***

More Advances on Sheetings.

Advances on wide sheetings, sheets and pillow cases are now becoming general in the cotton goods market. Following the announcement of the increase to a basis of 58 cents for 10-4 Pequot bleached goods by Parker, Wilder & Co., three other concerns announced advances, effective yesterday. These were Taylor, Clapp & Beall, the Riverside and Dan River Mills and Pacific Mills. It is expected that the Pepperell Manufacturing Company will take action either today or next week. For comparable qualities the increase is about 2 cents a yard.

***

Pacific Opens Summer Cloths.

Lines of men's wear Summer fabrics for the 1929 season will be opened today by Pacific Mills. The 7200 range of mohair suitings, 58 inches wide, is priced from $1.07½ to $1.17½. The 8600 range of Pacific twist fabrics 9 to 9½ ounces in weight and 56 inches wide, is quoted from $1.35 to $1.40. A new line of cotton and rayon fabrics, the 7500 range, 34 inches wide and shrunk, is offered at 67½ to 77½ cents, net 60 days. A full line of gabardines will be opened next week.

***

Bemberg to Double Output.

With the completion of its second unit at Elizabethton, Tenn., the American Bemberg Corporation will double its production of yarn for the coming year, it was announced yesterday. Mark Byron Jr. has been appointed advertising manager for the concern. Mr. Byron is well known in local advertising circles, having been one of the executives in the advertising department of THE TIMES, where he was in charge of several classifications of display advertising.

***

Venezuela Conditions Improve.

Indications that the severe depression which has affected Venezuela for the last several months is being dissipated were cited yesterday by H. E. Watkins of the Department of Commerce and attached to the Caracas, Venezuela, office, who is now in New York conferring with business men. Two poor coffee crops in succession were responsible for the reaction there, he said, but reports of a good crop are now heard. He pointed out that experts claim that within five years the oil wells there will produce 1,000,000 barrels of oil daily.

***

Black Leads Early Color Trend.

In the early trend for Fall, black is well in the lead in color preference in garments and silks. There is no mistaking the vogue for black, it was said yesterday, although as the season advances other shades may rival it. Also favored at the moment are browns on the order of Autumn, chocolate and whippoorwill shades. In blues the Independence tone is well liked. The beige tones are likewise being emphasized, notably bisque, marron glace and flicker. In some quarters the belief is held that the wine red shades will be very popular later on.

***

Tropicals Buying Starts Slowly.

Business in men's wear tropicals started slowly during the week, but is expected to become more active next week with the opening of more lines of the goods. The market generally will broaden out somewhat, as the American Woolen Company will show not only tropicals on Monday but staples and semi-staples as well. The price advances being made on tropicals are about as expected, ranging up to 7½ cents a yard. This advance, coupled with a lessening of the number of mills showing the cloths this year, is counted on to make tropicals more profitable than they have been for some seasons past.

***

Window Glass Orders Spurt.

The upward price adjustment on window glass brought manufacturers a very large number of specifications during the week and the outlook for the window glass industry is better at this season than it has been in some years, The American Glass Review will say today. It is not believed the present good demand will have any serious effect on Fall demand and shipments. Production of plate glass during the first six months of this year was about 2,500,000 square feet ahead of the same period in 1927. The present call for plate glass is somewhat slower.

***

Satin Crepes Are Doing Well.

Orders for satin crêpes showed up very well during the week, justifying the confidence which a good part of the silk trade has shown in these weaves for the Fall season. Production of satin crêpe dresses is now going forward steadily and these garments represent a substantial percentage of the early orders being placed by retailers. Transparent velvets continue very prominent. Difficulties are reported in getting sufficient quantities of the goods, but the anticipated "acute shortage" stage has not yet been reached.

***

Hard Coal Market Dull.

In spite of the reduced volume of business, conditions in the hard coal trade are healthier in some respects than in other Summers when producers and dealers were moving more coal but getting over extended on credits, Saward's Journal will say today. The present slackening is held to be largely due to a greater degree of conservatism on the part of the retailers in the matter of filling up the bins of people who are not prepared to pay in thirty days. Most dealers have plenty of orders on their book, but are holding back on deliveries until assured of reasonably prompt payment.

***

Gray Goods Were Dull.

Dull trading made another featureless day in the gray goods market, and orders were chiefly for small lots for spot and near-by delivery. In the print cloths trading was desultory, and in the few calls for 38½-inch 64-60s a price of 7¾ cents was paid. For small lots in 39-inch 68-72s buyers paid 9 cents, while for 38½-inch 60-48s the price was 7 cents. Sheetings in 40-square 36-inch 6.15 goods brought 6 cents. For 37-inch 48-squares 5¾ cents was received.

LEASEHOLD DEALS

Manhattan Parcels Reported Under New Control

The four-story house at 152 West Seventy-seventh Street, formerly the home of Professor Felix Adler of the Ethical Culture Society, has been leased by Mrs. F. J. Wemple, life tenant, for five years. Charles K. Clisby & Co. and C. B. Simonton were the brokers.

G. La Mont leased the dwelling at 854 West 183d Street through Nehring Brothers, brokers.

URGE MODIFIED WOOL RATE.

Boston Trade Association and Texas Growers File Plea.

WASHINGTON, July 20 (AP).—A petition for modification of the Interstate Commerce Commission's recent decision on Southwestern railroad rates in so far as they affect wool and mohair traffic out of Texas has been filed by the Boston Wool Trade Association, with the support of Texas producers located at San Angelo and other points in that State.

The petition asked the commission to restore all of the former rates on wool and mohair on the ground that their reasonableness was being considered in a general proceeding now pending.

It was said at the commission that the wool petition could not be considered until the commission reassembled in September, but that in a large degree the demands of the petitioners had already been met by general orders. Though the Southwestern rates in part went into effect July 14, the commission suspended the new rates on a large number of articles. One of the suspensions required railroads to refrain from canceling any commodity rate now in effect and from substituting for these commodity rates new class rate schedules.

A second general suspension order eliminated all rates under the decision proposed for application to ocean-rail movements.

In consequence, most of the wool and mohair shipments mentioned in the petition will continue to move under the old rates for an indefinite period. The commission's action on the petition will determine the final outcome.

WOOL MARKET INACTIVE.

Prices Are Lower in West, Firm at London.

BOSTON, July 20.—The Commercial Bulletin will say tomorrow:

"The wool market continues generally inactive, although in spots some business is being done, notably in half blood combing and three-eighths clothing wools. Prices are fairly steady.

"London closed yesterday with prices strong, especially for all good wools, and on the average slightly above the May closing.

"Prices in the West are slightly lower, the balance of the San Angelo twelve months wools having been sold at between $1.00 and $1.05, clean basis.

"The goods market still marks time and is disposed to await the American Woolen Company opening on Monday."

WANTS BUSINESS IN SPANISH

Cuban Committee Urges Law to Aid Collection of Profits Taxes.

HAVANA, July 20 (AP).—A report of the National Economic Defense Committee, suggesting that all foreign companies operating in Cuba be compelled to carry their books in Spanish and retain their financial records here, is expected to be ready for presentation to President Machado early next week.

The proposed regulations hold that the Treasury Department experiences difficulty in collecting profits taxes from foreign companies. It is generally believed that the regulations will immediately become law and will be similar to those exercised in Mexico making it necessary that all records be kept at the scene of operation, together with supporting vouchers and invoices.

The regulations are regarded as an aftermath of the recent inability of the Government to set the taxes of two leading sugar concerns, American owned, without sending inspectors to the New York home offices.

Biological Survey of Lake Erie.

Plans for the biological survey of Lake Erie are progressing rapidly, according to the Buffalo Society of Natural Sciences, which states that an important development is the cooperation offered by Canda in this study of an international problem. H. H. Mackay, biologist of the Game and Fisheries Department of the Province of Ontario, has announced that Ontario will supply the full-time services of a scientist to work in this field. The City of Buffalo through Dr. Francis E. Fronczak, Health Commissioner, and his department, is also to take part in the survey.

ARRIVAL OF BUYERS

Arriving Buyers may register in this column by telephoning LACkawanna 1000.

ATLANTA—Franklin's: H. C. Piser, millinery; 1,431 Broadway, (S. Sheaman).
BALTIMORE—Askin Bros. Co.: A. Askin, S. Askin, hosiery, underwear, knitwear; Hotel Manger.
BALTIMORE—American Wholesale Corp.: S. Lieberman, infant's, children's, intermediate Fall coats; 450 7th Av. (room 1710).
BALTIMORE—Hertz Nachlas, Inc., (Wholesale): S. D. Braitman, ladies' kimonos, ladies', children's underwear, children's wash dresses; Pennsylvania.
BATESVILLE, Ark.—Arkansas D. G. Co.: N. M. Andrews, dress goods, knit goods, white goods furnishings; W. Barnett, piece goods sections, underwear, hosiery, overalls, shirts; 72 Leonard (W. L. Howell.)
BIRMINGHAM—Adams Co.: L. G. Mansfield, millinery; 1,431 Broadway, (S. Sheaman).
BUTTE—Symons D. G. Co.: S. A. Mayer, ready to wear; 101 W. 31st. (Wm. Loweth Co.)
CEDAR RAPIDS, Iowa—Killian Co.: C. E. Follins, men's furnishings, hats; 103 Grand (Jay & Co.)
CHICAGO—Heyman Distributing Co.: H. D. Heyman, underwear, hosiery; Pennsylvania.
CLARKSDALE, Miss.—Powers & Co.: R. E. Dickinson, mdse mgr.; 128 W. 31st. (Kirby, Block & Fischer.)
DENVER—The Hudson Co.: Mr. Hope, div. mdse. mgr.; 1,440 Broadway (Assoc. Mdse. Corp.)
DETROIT—Ettlinger's: B. Silverman, jobs, miscellaneous dresses; 101 W. 31st (L. Levitan).
EL PASO, Texas—Haymon Krupp & Co.: W. Gordon, Fall popular-priced two-pants suits; 73 Worth (C. V. Keller).
FORT WORTH—The Fair: Miss E. M. Thompson, infants' wear; 60 W. 35th (William M. Van Buren).
GUTHRIE, Okla.—Linn D. G. Co.: Mr. Lynch, ready-to-wear, gen. dry goods; 101 W. 31st (McGreevey, Werring & Howell, Inc.)
HARTFORD—Robert's Shop: R. Lowenthal, coats, dresses for special sale; 2,948 3d Av.
JACKSON, Miss.—R. E. Kennington Co.: E. Nordin, furniture, rugs, draperies, shades, blankets; 128 W. 31st (Kirby, Block & Fischer).
LEXINGTON, Ky.—Wolf, Wile Co.: D. Wile, ladies' dresses, coats, blouses, sweaters, sportswear; 120 W. 32d (A. Faust).
LITTLE ROCK—Grundfest Co.: S. Grundfest, ready-to-wear; 119 W. 40th (F. Leventhal & Co.)
LOUISIANA, Mo.—Younker Bros.: R. Younker, dry goods, floor coverings; Mc-Alpin.
LUBBOCK, Texas—Minter-Gamel Co.: Miss M. L. Gamel, novelties, kindred lines; Imperial.
MEMPHIS—Franklin's; Miss F. Gold, millinery; 1,431 Bway (S. Sheaman).
NEW ORLEANS—The Parisian: B. Goodman, millinery; 1,431 Bway (S. Sheaman).
OMAHA—Howberg's, Inc.: Mrs. A. Diamond, dresses; 101 W. 37th (Jay & Co.)
PONCA CITY, Okla.—Taggart Lots Co.: C. Taggart, ready-to-wear, general mdse; Miss I. Berod, ready-to-wear; 101 W. 31st (McGreevey, Werring & Howell).
PORTSMOUTH, Ohio—Scelito Shop: Miss M. Scelito, ready-to-wear; Pennsylvania.
TACOMA—Rhodes Bros.: E. G. Thomas, silks, wash goods, cottons; 25 W. 32d (B. F. Schlesinger & Sons).
TOPEKA—Crosby Bros. Co.: Miss N. Berger, ready-to-wear, handkerchiefs, sleeves, umbrellas; Pennsylvania.
TULSA, Okla.—Knight's Ladies Wear: Mrs. Knight, underwear, dress closs-outs; 458 7th Av. (Masrow & Hersberg, Inc.)
YORK—Chas. H. Bean & Co.: M. E. Lasher, silks, dress goods, linens, white goods; 20 W. 32d (D. G. Alliance).

NEW INCORPORATIONS

NEW YORK CHARTERS.
Special to The New York Times.

ALBANY, N. Y. July 20.—Eighty new corporations, with an aggregate capitalization of $850,100, were chartered today. They include:

Manhattan.

Frozen-Meder Corp., make electrical appliances—Wing & Wing, 7 Dey St.... 500 shs com
United States Soap Products Co.—M. Silver, 309 West 50th St..... $10,000
Karem Holding Corp., realty—M. L. Kane, 50 Court St., Brooklyn..... 10,000
Living Age Corp., publishing—G. H. Chandless, 302 West 3d St.. $100,000 pf, 2,500 shs com
Andrew B. Keating & Co., adjustment bureau—Monfried & Werner, 1,440 Broadway..... $100,000 pf, 2,000 shs com
Harlem Rim Works, make wheels—P. Pyle, 212 East 41st St..... 12,000
Milvio Corp., realty—I. J. Linder, 67 Wall St..... 5,000
Magazine Publishers—R. J. Boyle, 301 East 149th St..... $100,000 pf, 2,000 shs com
Fifth Avenue Art Prints, make fancy goods—B. F. Fanger, 347 Madison Av... 100 shs com
Gerab Restaurant Corp.—Well & Gold, 1440 Broadway..... 10,000
Financial Service Corp., stocks, bonds—Whalen, Murphy, McNamee & Crebbs, Albany..... 200 shs com
Security Service Corp., stocks, bonds—Same as above..... 200 shs com
24-30 Public Square Realty—Kellogg, Emery, Pisse & Brown, 120 Bway..... 100 shs com
Little Cinema Theatres, realty—Stroock & Stroock, 141 Bway..... 600 shs com
Trojohn Trucking Corp.—F. Kreitsberg, 2 Lafayette St..... 20,000
Five Tan Corp., realty (no filer given)..... 100 shs com
American Oil Royalties Seminole Corp. of New York, securities—C. J. Tonin, Albany..... 100 shs com
808 East 70th Street Corp., realty—Siegeltuch, Butler & Kraft, 345 Madison Av. 2,000
Secure Cloaks—S. Katz, 26 Court St., Brooklyn..... 6,000

Brooklyn.

1,321 East 14th Street Corp., realty—P. Simon, 50 Court St..... 1,000
E. & G. Construction Co.—Same as above.
Setive Realty—E. I. Becker, 63 Park Row, Manhattan..... 1,000
Seloy Realty—Same as above.
Star Realty—Same.
Bernardo's Men Shop, haberdashery—V. J. Franco, 233 Bway..... 10,000
Super Engineering Co.—H. Mesard, 271 Bway..... 10,000
Wagner Landscape Construction Co., 290 Bway..... 25,000
Triebitz Shoe Co., make footwear—Mayer, Austrian & Platt, Chicago, Ill..... 30,000
L. H. & B. H. Fineberg, jewelry—Leventritt, Riegelman, Carns & Schwartz, 44 Pine St..... $25,000 pf, 100 shs com
City National Plan, stocks, bonds—R. Spear, 11 West 42d St..... 100,000
Rembrandt Gravure Co., rotogravure—S. Goodman, 1,560 Bway..... $30,000 pf, 300 shs com
General Dress Co.—N. Brenner, 299 Bway..... 10,000
Yetti Burger Realty Corp.—S. Kornbluth, 1 Madison Av..... 5,000
Madison Realty Corp.—D. L. Sprung, 7 East 42d St..... 5,000
American Schaeffer & Budenberg Corp., stocks, bonds—Sullivan & Cromwell, 49 Wall St..... 10 shs com
Bergott Corp., construction—E. Ehrman, 41 Park Row..... 1,000
International Cement Corp., Chadbourne, Stanchfield & Levey, 120 Bway..... 1,000 shs com
Zonta Sales Co of New York, make paints—Mack & Taylor, 342 Madison Av.. 100 shs com
Corger Realty Corp.—I. Ehrman, 41 Park Row..... 1,000
Oppenheim Brass and Bronze Works—E. Siegel, 233 Bway..... 100 shs com
Decorative Needles, hand painting on linens—J. Roger, 1,457 Bway..... 20,000
Owens Heating Corp.—W. Owens, 203 West 130th St..... 25,000
Mme. Brambir Gowns, make apparel—M. Altmann, 280 Madison Av..... 50,000
Miscellaneous Business Corp., realty—R. M. Rodkinson, 1,440 Bway..... 20,000
Station Lamps and Illuminating Co.—E. Siegel, 233 Bway..... 100 shs com
Hub Advertising Agency—Mell, Morgenthaler, 1,440 Bway..... 10,000
Palumbo Coal and Ice Co.—H. Simon, 90 William St..... 50,000
Aeon Machine Corp., make tools—Randall, Larson & Hawkins, 149 Bway..... 100 shs com
French Lick Health Appliances, make medical instruments—F. S. Johnson, 220 Broadway..... 10,000

Bronx.

Crescensi-Zappile, contracting—J. R. Damico, 645 East Tremont Av..... $1,000
Laconia Holding Corp., realty—Goldman & Wall St..... 100 shs com
Nosalo Corp., realty—Arnstein & Lavine, 3,116 3d Av..... 20,000
B. A. Holding Corp., realty—M. Leffert, 113 West 42d St..... $10,000 pf, 200 shs com

Brooklyn.

Harris Butter and Egg Corp., dairy products—G. S. Flahman, 38 Park Row, Manhattan..... $5,000
Fralo Building Corp., realty—A. M. Cohen, 26 Court St..... 5,000
Mary & Clara England Corp., realty—E. A. Deutschman, 26 Court St..... 5,000

Queens.

Jackson Glass Co.—S. Sperling, 1,540 Bway, Manhattan..... $1,000
F. Oscar Larson Holding Corp., merchandise—D. Frank, Elmhurst Heights, L. I..... $30,000 pf, 300 shs com

Other Localities.

J. L. Blaney & Co., Buffalo, insurance—(No filer given)..... $10,000
Home Sheads Co-Operative Co., L. F. Service, Ithaca, warehousing—H. Pear, Ithaca. 15,000
A. J. Foote Engineering Corp., Mamaroneck—W. S. Messermith, 258 Bway., Manhattan..... 250 shs com
Jotess Corp., Albany, securities—Boynge & Barker, 115 Bway., Manhattan.... 200 shs com
Williamsville Chevrolet, Williamsville, autos—Kenefick, Cooke, Mitchell & Bass, Buffalo..... 50,000
Kieva's Cooperage, Newburgh, make barrels—B. C. Dominick, Newburgh..... 10,000
Ryan Airways, Rochester, airplanes—P. H. Donnelly, Rochester..... 15,000
William S. Martin Corp., Rensselaer, autos—N. R. Holmes, Troy.. $50,000 pf, 1,500 shs com
E. J. Sullivan, Poughkeepsie, stocks, bonds—C. J. Corbalis, Poughkeepsie, $5,000 pf, 150 shs com
Samilia Realty Corp., Lawrence—Pettit, Millsaps & Pettit, Far Rockaway..... 10,000
Sackett Lake Holding Corp., Monticello, realty—Kyle, Cross & Lovell, Monticello 20,000
Corning-Liberty Corp., Gloversville, motion pictures—S. G. Rosenthal, Johnstown 10 shs com
Northport-Lebanon Corp., Lebanon, realty—J. J. King, Jamaica..... 5,000
Be Mo Realty Corp., Hewlitt—Sprague, Morris & Fluckiger, Far Rockaway..... 10,000
Hotel Boulevard Corp., Schenectady, realty—G. E. Smith, Schenectady..... 50,000
Imp Specialties Corp., Schenectady, make washing machines—F. J. Lawler, Rome..... 100,000
Goodwin Griswold, Albany, stocks, bonds—Curtis & Warren, Coxsackie..... 25,100
Kramm Dress Co., Port Chester, make apparel—S. Larosa, Port Chester..... 10,000
Daniel F. Kinsella, Westbury, construction—Fay & Gibson, Mineola..... 1,000
Hornell Airways, Hornell, make aircraft—Shults-Shults, Hornell..... 20,000
Jamestown Fire Adjustment Bureau, Jamestown, insurance—J. S. Leonard, Jamestown..... 200 shs com
Jefferson Waste Material Corp., Buffalo—N. Rovner, Buffalo..... 10,000

NEW JERSEY CHARTERS.
Special to The New York Times.

TRENTON, N. J., July 20.—These charters were filed today:

Carbex Sales Co., of New Jersey, Red Bank, chemicals—Quinn, Parsons & Doremus, Red Bank..... $300,000 pf, 6,000 shs com
Coulter & Pollock, Inc., Plainfield, auto supplies—John W. Lopes, Plainfield.. $10,000
Bergen, Inc., Fort Lee, realty—C. Campbell Hunicke, New York..... 200 shs com
Carbex Chemical Corp., Red Bank, chemicals—Quinn, Parsons & Doremus, Red Bank..... 125,000
George S. Parker, Inc., Newark, poultry—Thomas B. Kevany, Montclair..... 125,000
Haw Thoren Moving, Inc., Newark, moving and storage business—Jacob Fox, Newark..... 2,000 shs com
D. & E. Construction Co., Elizabeth, contractors—Martin Korngul, Elizabeth.. 125,000
Fort Washington Membership Bureau, Haddon Heights, promote interest in clubs—James H. McHale, Philadelphia..... 100 shs com
Hudson Egg Co., Inc., Jersey City—Frank E. Williamson, Jersey City..... 100,000
Jersey Sunday Press, Jersey City, publishing—Corp. Trust Co., Jersey City.. 5,000 shs com
J. J. Klass, Inc., Asbury Park, contractors—Durand, Ivins & Carlton, Asbury Park..... 100,000
Morris Oil Co., East Paterson—J. Emanuel Ankus, New York City..... 5,000
Welfare Finance Co., Camden, insurance agents—John B. Kates, Camden..... 100,000
Willbendon Realty Co., Hackensack—Barisa & Cantor, Hackensack..... 125,000
The American Home Heating Co., Jersey City—Jacob Friedland, Jersey City, $25,000 pf, 5 shs com
Atlantic Art Gallery, Inc., Atlantic City, deal in Japanese art goods—John Rauffenbart, Atlantic City..... 10,000
The New York Keansburg Bus Co., Jersey City, operate bus line—Robert H. Doherty, Jersey City..... 75,000
North Italian Corp., Englewood, realty—Greenberg & Greenberg, Englewood.. 25,000
Oak Shaw Investment Co., Newark, realty—Cantor, Kiter, Newark..... 125,000
Park Land Water Co., Montvale—Benjamin P. Galanti, Lodi..... 100 shs com
Pinecrest Mfg. Co., Inc., Chatsworth, manufactures artificial stone—U. S. Corp. Co., New York.
Santina-Maris Co., Montclair, realty—John A. Hennel, Montclair..... 75,000
South Land Co., Somerville, realty—Clarence E. Case..... 125,000
Wejde Corp., Jersey City, securities—U. S. Corp. Co., New York City..... 60,000
Woodcliff Lake Home Sites, Inc., Westwood, realty—Ernest E. Weller, Rutherford..... 10,000

DELAWARE CHARTERS.
Special to The New York Times.

DOVER, Del., July 20.—These charters filed today:

United Aviation Corp., Wilmington, stocks, bonds—Corp. Trust Co. of America, Wilmington..... 2,500,000 shs com
Miller Rim Products Corp., Wilmington, tires and tubes for automobiles—Corp. Trust Co. of America, Wilmington..... 200,000 shs com
General Compounding Corp., Wilmington, chemists, druggists—Delaware Registration Trust Co, Wilmington..... 100,000 shs com
South Carolina Granite Corp., Wilmington, stone quarries—Corp. Trust Co. of America, Wilmington..... 100,000 shs com
Los Angeles Fisheries, Inc., Wilmington—Corp. Trust Co. of America, Wilmington..... 100,000 shs com
Maloney Electric Co., Wilmington, transformers, motors, dynamos—Corp. Trust Co. of America, Wilmington..... 90,000 shs com
National Automarket Co., Wilmington, groceries, beverages—Corp. Trust Co. of America, Wilmington..... 10,000 shs com
Interstate Fur Industries, Inc., New York, wearing apparel—U. S. Corp. Co., Dover..... 1,000,000 shs com
Ohio Cities Water Corp., Dover, stocks, bonds—U. S. Corp. Co., Dover..... 20,000 shs com
Dickson Oil Royalty Co., Tulsa, Okla., oil, gas—Corp. Service Co., Wilmington. 22,000
Bethlehem Kid Co., Philadelphia, leather—Corp. Guarantee and Trust Co., Wilmington..... $1,000,000
Irving Securities Corp., Wilmington, stocks, bonds—Corp. Trust Co. of America, Wilmington..... $500,000, 2,000 shs com
James W. Byrnes Sheilac Co., Inc., New York, agents for corporations, firms, individuals—U. S. Corp Co., Dover..... 10,000 shs com
The Howlett Davis Co., Wilmington, commercial products—Delaware Registration Trust Co., Wilmington..... $250,000 pf, 2,500 shs com
Virginia Placers, Inc., New York, mining—Prentice-Hall, Inc., Dover..... $250,000
Wallis Service, Inc., New York, purchasing service—Organization Maintenance, Inc., Dover..... 100,000
J. M. Forline, Inc., Dover, Branches of Latonana, Inc.—U. S. Corp. Co., Dover.. $40,000, 1,000 shs com
Investment Building, Inc., of Pittsburgh, Wilmington, realty—Corp. Trust Co. of America, Wilmington..... 50,000
Personal Finance Co., of Ironwood, Wilmington, industrial loans—Southern Trust Co., Wilmington..... 1,000 shs com
Reliance Oil and Supply Co., Philadelphia—Corp. Guarantee and Trust Co., Wilmington..... 10,000
United Service Garages Operating Co., Wilmington—Corp. Trust Co. of America, Wilmington..... 10,000
The Standard Electric Time Co. of Delaware, New York, advertising—Prentice-Hall, Inc., Dover..... 250 shs com
Farley Co, Wilmington, Mfg.—Corp. Trust Co. of America, Wilmington..... 10,000
Falmouth Co., Wilmington, Mfg.—Corp. Trust Co of America, Wilmington..... 2,000
Gregory Co., Wilmington, Mfg.—Corp. Trust Co. of America, Wilmington..... 2,000
Garden Co., Wilmington, Mfg.—Corp. Trust Co. of America, Wilmington..... 2,000
Imperial Royalties, Inc., Dover, oil, gas—Melvin Hopkins, Dover..... 2,000
Imperial Royalties Corp., Dover, oil, gas—Melvin Hopkins, Dover..... 2,000
Imperial Royalties Co., Dover, oil, gas—Melvin Hopkins, Dover..... 2,000

CORPORATE CHANGES

New York.
Special to The New York Times.

ALBANY, July 20.—These notices of corporate changes were filed today.

CAPITAL INCREASES.

R. W. Halsey & Co., Manhattan, 3,000 to 6,000 shares of which 1,000 are preferred $100 each, 5,000 common no par.
Tenenbaum Realty Corporation, Manhattan, $100,000 to $200,000.
Bishop & Pannen, Manhattan, $30,000 to $45,000.
Commercial Corporation of America, Manhattan, 1,280 to 3,280 shares of which 280 are preferred, $100 each, 2,000 common no par.
Samuel Frankel Silk Corporation, Manhattan, $20,000 to $50,000.
Starr Bros. & Co., Brooklyn, $30,000 to $350,000.

CHANGE IN PAR.

Magnetik Sign and Novelty Company, Manhattan, 100 shares common, no par, to 250 $100 each.

NAME CHANGES.

Ginsburg and Mollow, Manhattan, to Sazonie Dress Company.
346 East 67th St. Corporation, Manhattan, to 250 East 67th St. Corporation.
Magnetik Sign and Novelty Company, Manhattan, to Magnetik Novelty Corporation.
Raymond Chain Stores Corporation, Manhattan, to Dunhill Chain Stores Corporation.
Baron & Wermbrand, Manhattan, to Baron & Nemaiser Bros.
American Schaeter & Budenberg Corporation, Brooklyn, to Forat Corporation.
Buffalo Davenport-Best Company, Buffalo, to Buffalo Davenport Company.
Kibbe's Candies of Albany to Kibbe Brothers Company of Albany.

DESIGNATIONS.

Secretary of State named representative in each instance.
Aerovane Utilities Corporation, Delaware, advertising, 2,000 shares no par.
Milmar Shops, New Jersey, women's apparel, 2,500 shares no par.

DISSOLUTIONS.

Four Seventy-six Broadway Corporation, Manhattan.
Lavelle & Co., Manhattan.
Esco Realty Corporation, Manhattan.
Watson & Sons, Manhattan.
Sakat Company, Manhattan.
Iberville Lumber Company, Manhattan.
Madison Trucking Company, Manhattan.
R. P. Henry & Co., Manhattan.
Sachs-Blatzis-Stern & Co., Manhattan.
Suydam Taxi Corporation, Manhattan.
Terrace Holding Company, Manhattan.
Brunnell Amusement Company, Manhattan.
Broadcast Carsoul Fur Corporation, Manhattan.
Wythe Building Company, Bronx.
Jem Holding Corporation, Brooklyn.
Aptholia & Schaefer, Brooklyn.
Securities Service Company, Delaware.
Merrell-Soule Sales Corporation, Syracuse.
Augusta Bechert Corporation, Tuckahoe.
Producers Dairy Company, Potsdam.
American Home Company, Olean.
Colonial Engraving Company, Jamestown.
Security and Real Estate Company of Carthage.
Grover Schulthies Company, Hornell.

Delaware.
Special to The New York Times.

DOVER, Del., July 20.—These notices of corporate changes were filed today:

CHANGE IN NAME.

Valentine Anderson Company, to Anderson, Plotz & Stewart Inc., Chicago, Ill.

CAPITAL INCREASE.

P. H. Whiting & Co., Inc., New York, N. Y. 10,000 to 15,000 shares N. P.

Secret of Black and Green Teas.

Black and green tea grow on the same bush; the two varieties do not come from different species of plants, according to Glen T. Trewartha, Assistant Professor of Geography at the University of Wisconsin, who spent last year in the Orient. The difference is color and taste is due merely to the methods of curing. The green tea leaves are subjected to heat to prevent fermentation after they are picked, while the black ea leaves are permitted to ferment.

BUSINESS RECORDS

BANKRUPTCY PROCEEDINGS.

SOUTHERN DISTRICT.

Petitions Filed—Against.

FLORENCE IMPORTING CO., INC., linens 14 East Thirty-second. Filed by Herman Epstein; as receiver for Elias A Abdoo, on a claim for $30,000. Liabilities about $50,000; assets about $5,000.
H. M. DRIESS CO., INC., 234 West Thirty-ninth Street—By Textile Silk Corp. on a claim for $550. Jacob H. Corn was appointed receiver, under $1,000 bond by Judge Hazel. Liabilities about $6,000; assets about $3,000. The members of the firm are Harry Maidoff and Louis Mitnick.
FRED I. STEELE, clothier, 353 West 125th Street—By Ben Fur Clothing Co., Inc., for $280; Samuel Cohen Co., $270; A. Hyman & Co., $100. Liabilities about $6,000; assets about $3,000.

Petitions Filed—By.

KEMO ART LINEN CO., INC., 60 West Thirty-fifth Street—Liabilities, $25,723; assets, $27,000, main items being stock, $12,000; accounts, $11,500. Vincent T. Folinari was appointed receiver under $1,000 bond by Judge Hazel. Principal creditors listed are Pioneer Trading Corp., $6,030, secured; Bank of America, $4,000; Lillian Greenberg, $3,000; Colleen Mills, $2,432; MAX ROSENTHAL—Liabilities, $25,720; assets, $27,000, main items being stock, $12,000; accounts, $11,500. Vincent T. Folinari was appointed receiver under $1,000 bond by Judge Hazel. Principal creditors listed are Pioneer Trading Corp., $6,030, secured; Bank of America, $4,000; Lillian Greenberg, $3,000; Colleen Mills, $2,432; MAX ROSENTHAL—Liabilities, $25,720; assets, $27,000; main items being stock, $12,000; accounts, $11,500. Vincent T. Folinari was appointed receiver under $1,000 bond by Judge Hazel. Principal creditors listed are Pioneer Trading Corp., $6,030, secured; Bank of America, $4,000; Lillian Greenberg, $3,000; Colleen Mills, $2,432; MAX ROSENTHAL—Liabilities, $25,720; assets, $27,000,

LATEST DEALINGS IN REALTY

REVIEW OF THE DAY IN REALTY MARKET

Scattered Deals Are Reported Involving Housing Properties in Manhattan.

NORTH BRONX SITE SOLD

Thirty-two Lots Bought for a Building Project—Activity in the Suburban Area.

Real estate trading in Manhattan was confined yesterday to small housing properties in scattered sections of the borough. Among the changes of ownership of dwellings was the sale of the home of the late Ira A. Place, who was chief counsel of the New York Central Railroad.

Purchase of thirty-two lots in the northern section of the Bronx for a building featured trading in that borough.

An acreage parcel in Brooklyn was acquired for industrial development by a company which has included several Queens housing projects among its activities.

New Jersey continued to lead the suburban area in both volume and variety of sales. The recent announcement of a $3,000,000 improvement project for an ocean-front resort has stimulated trading there considerably, investors and prospective builders being among the buyers. A large plot in a community inland passed to a buyer who intends to erect several dwellings in place of the residence now on the site. Improved residential, business and industrial properties were also involved in New Jersey deals.

More vacant land along the line of subway routes in Queens was added to the holdings of Manhattan operators. Several residential deals were arranged in Great Neck, across the city line.

Thomas Psaroudis, operator, has increased his holdings in the Columbia University section by purchasing from Anna Rosenbaum the property at 616 West 113th Street, adjoining 614 West 113th Street, now owned by him. He now controls a plot 40 by 100 feet. Samuel Weinreb represented the buyer.

The four-story dwelling at 268 West Seventy-seventh Street has been sold by the Ira A. Place estate to J. Weissman. The late Mr. Place purchased the property thirty-two years ago. This was its first sale during that period. The Raymond P. Quinn Company negotiated the deal.

Mrs. Margaret T. Conway sold to Arthur J. Goldsmith the three-story house at 255 East Forty-eighth Street through Edward C. Sternlight, broker.

John F. Kuhn sold for the Scott Realty Corporation the front and rear buildings at 331 East Twenty-fifth Street, held at $30,000.

The five-story tenement house at 336 East Twenty-fifth Street was sold by Van Siclen Trustees, Inc., to an investor. Charles M. De Rosa & Co., Inc., negotiated the deal.

The nine-story apartment house at 302-306 West Eighty-ninth Street, adjoining the southwest corner of West End Avenue, has been purchased by the Benlaw Realty Corporation from the Eighty-ninth Street Manhattan Corporation, Mary G. Palmer, President.

Sherwood House, a seven-story apartment at 2,790 Broadway has been sold by the Shad Realty Company to a client of Samuel T. Stern.

The recently formed 54 Crosby Street, Inc., acquired from John Schwam the building at 54 Crosby Street.

Two three-story buildings at 242-4 East Forty-ninth Street were purchased by Edward P. Corning Jr., a builder, who has been active in the section. Wm. A. White & Sons were the brokers.

Sutton, Blagden & Lynch, Inc., sold for Seaboard Properties, Inc., an apartment on the tenth floor in the 100 per cent. cooperative building at 444 East Fifty-seventh Street, recently completed by Irons & Hoover, Inc., to Walter R. Marvin of Larchmont.

The Elinore Realty Company sold 49-51 Pike Street, a seven-story building, through Meyer Svenson. The plot is 62 by 85 feet.

AUCTION SALES TODAY.

Bronx, Westchester and Long Island Sites to Be Sold.

Properties in the Bronx, Long Island and Westchester will be offered at auction sales to be held today by Joseph P. Day, Major William Kennelly and Wadsworth Ruediger, Inc., auctioneers.

A plot of 241 waterfront lots and two beaches known as Bay Oak Gardens in Copiague, L. I., will be sold at liquidation auction this afternoon at 2 P. M. on the premises by Major Kennelly to close out the holdings of the Tombart Development Company. All the lots are on the Tombart River and the beaches front on Great South Bay. The property has been improved in part with sidewalks and electricity, while gas and water are available.

An important offering of business, apartment and home-building lots in the Throggs Neck waterfront section of the Bronx will be made by Joseph P. Day at 2:30 P. M. on the premises of the last of the old Huntington estate, most of which has been sold privately since the early part of 1926 by the Throne Realty Company, owners and developers, and much of which has been improved with one and two-family brick houses and business buildings.

The 225 remaining unsold lots to be disposed to by Mr. Day include sites for improvement with apartments, stores, theatres and homes.

Wadsworth Ruediger, Inc., will sell at auction today on the premises an estate overlooking the Hudson in Irvington-on-Hudson. It consists of a residence on about an acre of land, and has a frontage of 100 feet on North Broadway. The sale will be held at 2 o'clock.

TRANSFERS RECORDED.

Transfers of real estate recorded in Manhattan yesterday included the following:

Avenue A, southeast corner of Seventy-first Street, and Seventy-first Street, south side, 93 feet east of Avenue A; P. Lorillard Company to Bard-Hosack Realty Company.

Eighth Street, 24 West; Angelenes Corporation to John A. Klett.

Sixty-ninth Street, 326 East; Minnie Stern to Paul Leasing.

Ninety-first Street, 404 East; Mary A. Quirk to Lilac Realty Corporation.

To Build 16-Story Apartment On Washington Square West

Plans for a sixteen-story apartment house to be erected at 37 and 39 Washington Square West were filed with the Manhattan Bureau of Buildings yesterday. The plot is about 82 feet square. The owner of record is the 37 Washington Square West Corporation of 233 Broadway. The site is at the north corner of West Fourth Street, where Macdougal Street becomes Washington Square West.

Gronenberg & Leuchtag, architects, estimate the cost of the proposed structure at $700,000.

BRONX PROPERTIES SOLD

New Dealings in Improved and Unimproved Holdings

A large building operation will be undertaken in the North Bronx as the result of a deal yesterday in which the Baumont Construction Company, Inc., purchased thirty-two lots on the east side of Bronx Boulevard between 235th and 236th Streets. The parcel also takes in the block front on the north side of 235th Street from Bronx Boulevard to Carpenter Avenue, running 600 feet north along Bronx Boulevard, taking in the southeast corner of 235th Street and Bronx Boulevard, running easterly 150 feet. The Houlihan Exchange and Albert G. Illich negotiated the sale.

Presbro, Inc., purchased as a site for a six-story elevator apartment house the plot having a frontage of 190 feet on Sedden Street, 70 feet on St. Raymond's Avenue and 70 feet on Dorsey Street. This was the first sale of the property in eighty years. Edward B. Shanahan was the broker.

The Interstate Development Corporation (Julian L. Marx) sold a four-family dwelling at 4,393 Martha Avenue to John J. Ormand, who will occupy one of the apartments.

The Miami Flagler Corporation purchased from the Celrip Corporation 1,215 Nelson Avenue, a five-story apartment house, held at $350,000. In part payment the buyer gave a vacant plot 200 by 175 feet on the Oak Point Avenue block front between Manida Street and Coster Avenue. This property, held at $60,000, is subject to a first mortgage held by Louise W. Carnegie, the daughter of Andrew Carnegie. S. L. Levitt & Co. were the brokers. Joseph L. Stern represented the Miami Flagler Corporation.

W. McMullen bought a business parcel on the southwest corner of 238th Street and Barnes Avenue through Hugo Wabst.

BROOKLYN TRADING

Yesterday's Deals in Business and Residential Properties

The two-family brick house and garage at 165 Ninety-second Street have been sold by the Calrose Construction Company, Inc., to a client of the Johnston Brothers-Chambers Realty Company, brokers, in the sale of the property.

A one-family dwelling at 1,717 Fifty-second Street was bought by a Mr. Kigner for occupancy from H. Shulman. Charles Gonikman & Son were the brokers.

The Cord-Meyer Development Company purchased from the William Wrigley Jr. Company about three acres of railroad siding property on the Bushwick Branch of the Long Island Railroad, between Metropolitan Avenue and Grand Street, which the buyer intends to develop for industrial purposes. The Ludden-Corwin-Bronk Company was the broker.

Eva Pritchard sold to an investor the three-story and basement brownstone dwelling at 153 Lefferts Place, between Classon and Franklin Avenues. The Bulkley & Horton Company arranged the deal.

The Eksif Realty Corporation and Mollie D. Hakoun sold to C. H. Schultheis, Inc., the six-story elevator apartment house for twelve families at 70 Pierrepont Street, between Henry and Hicks Streets, Brooklyn Heights. The price was about $100,000, according to Martin Real Estate Company, the broker.

QUEENS REALTY SALES

Transactions Reported Yesterday in Various Properties

The Schulte Real Estate Company has bought a vacant plot of thirteen lots fronting on Broadway, Seventy-third Street and Roosevelt Avenue, Jackson Heights, at the station corner where the new subway to Jamaica meets the present line to Jackson Heights. The parcel fronts 270 feet on Broadway, Brown, Wheelock, Harris, Vought & Co., Inc., were the brokers.

Cornelius R. Fay, builder, sold to Martin Golinski of Manhattan a two-family dwelling at 33-30 Bella Place, Flushing, through J. Albert Johntra.

BUILDING PLANS FILED.

Manhattan.

174th Street, 553-55 West, six-story tenement; J. Lefler, owner and architect, cost, $60,000.

Third Street, 318 East, alterations to a six-story tenement; F. Horovits, owner; J. Fisher, architect; cost, $25,000.

Bronx.

Timpson Place, southeast corner of Marcy Place, one-story brick stores; Winrow Realty Corporation, owners; Bleich & Gottlieb, architects; cost, $18,000.

McDonald Street, southwest corner of Bassett Avenue; A. W. Hebb, owner; one-story factory; William A. Sieson, architect; cost, $13,000.

Elder Avenue, west side, 150 feet south of Watson Avenue, six-story tenement; Lawrad Building Corporation, owner; L. Pisciotta, architect; cost, $215,000.

Elder Avenue, southwest corner of Watson Avenue, six-story tenement; Lawrad Building Corporation, owner; L. Pisciotta, architect; cost, $349,000.

White Plains Road, southeast corner of Bronxdale Avenue, two-story garage; H. W. G. Building Corporation, owner; S. S. Kessler, Inc., architects; cost, $60,000.

Netherland Avenue, east side, sixty feet north of 247th Street, two-story dwelling; Edge Hill Improvement Corporation, owner; F. Z. Henston, architect; cost, $10,000.

Bryant Avenue, west side, 325 feet south of Lafayette Avenue, six-story tenement; Herbert Realty Company owner; G. G. Miller, architect; cost, $175,000.

AUCTION RESULTS.

By JAMES R. MURPHY.

Amsterdam Avenue, 210-220, southwest corner of Seventieth Street, 100.5 by 152 feets; fifteen-story apartment hotel; Martin M. Klatsky against Georgian Realty Company and others; due, $109,948; taxes, &c., $24,500; subject to a mortgage of $1,197,000; to Harrison White, Inc.; Donald Hyde, Treasurer, a party in interest; for $1,597,000.

Marble Hill Avenue, 2, northeast corner of 225th Street, 117 by 85 feet; six-story apartment house and stores; Alst Realty Corporation against Alster Realty Company and others; due, $75,758; taxes, &c., $105; subject to a mortgage of $115,000; to the plaintiff for $150,000.

DEALS IN NEW JERSEY

Sales of Properties in State as Reported Yesterday

Patsy Antonaccio of Jersey City sold his forty-room hotel at 282 Ocean Avenue, Long Branch. The plot, 75 by 428 feet, is directly opposite the Boardwalk, and runs through to the proposed new boulevard. The buyers, Nathan Sootin and Charles Altman of New York City, bought the property for investment. This is the fourth Ocean Avenue plot sold within a week by Joseph J. Kiernan & Sons, the brokers.

The estate of Caroline B. Sellew sold a site in Upper Montclair fronting more than 1,000 feet on Park Street and Inwood and Norwood avenues. Charles E. Lucas, the buyer, intends to erect several residences to sell at from $40,000 to $50,000. There is at present on the property a house of sixteen rooms and four baths, with outbuildings. H. S. Connolly & Co. were the brokers.

Herman Wittrock, formerly of East Orange, bought a business building at 12 Church Street, Montclair, on a plot 25 by 109 feet. It is opposite the Hinck Theatre. The selling price was $65,000, according to the Simpson-Merritt Company, the broker. Mr. Wittrock also bought the business conducted there by W. C. Huber, for a price reported as close to $75,000.

Richard M. Kolbell sold his dwelling on Kingswood Road, on the summit of King's Bluff, Weehawken. The house, which is on a plot 50 by 130 feet, contains seven rooms and two baths. It was erected by Mr. Kolbell three years ago. The buyer is Alexander Grodnick, a West New York silk manufacturer who will occupy the house. The selling price was about $40,000, according to J. I. Kislak, Inc., the broker.

The same broker sold for Mario L. Massaio of North Bergen a two-family house at 1,145 Second Avenue, Woodcliff, North Bergen, to David Chinich of Hoboken.

The Woodford Land Company sold a dwelling of ten rooms and three baths at 44 Madison Avenue, corner of Jefferson Avenue, Morristown. The buyer is Lawrence M. Christensen, a local resident who will occupy. The plot is 132 by 290 feet. Eugene V. Welsh was the broker.

David A. McIntyre of Newark sold a frame house of English type at 19 Midland Boulevard, Maplewood, through George F. Lacombe.

Frederick P. Merkel sold the two-story factory at 131-3 South Twelfth Street, Newark, to the Newark Steam Heating Company, which will occupy. C. C. Lurich & Co. were the brokers.

WESTCHESTER SALES

Transactions in the County as Reported Yesterday

Joseph Vitro sold an English type brick and stucco house at Larchmont Gardens to William J. Cobb of Pelham for occupancy. Fallon & Meffert were the brokers.

John J. Barnes bought two lots in Cedar Ridge, Irvington-on-Hudson, from the Homeland Company, which also sold a homesite in Meadow Brook, Dobbs Ferry, to Sherwin Cody.

Udo Rheimach, Vice President of A. Schulte Cigar Stores, Inc., is the buyer of the Walter Clark Runyon estate in Heathcote Road, Scarsdale. Dudley D. Doernberg, Inc., negotiated the sale. Mr. Rheinach, who is now occupying the Kelly estate on Cooper Island, plans to use the Runyon place as his Summer home.

Mrs. Helen P. Ford bought from the Fox Meadow Estates through the Colony Realty Corporation a plot of one-third of an acre on the east side of Brewster Road between Cohawney and Chesterfield Roads, Fox Meadow, Scarsdale. Mrs. Ford has completed plans for a home of Colonial design.

Alfred H. Ericson of Fox Meadow purchased through Just-Reed, Inc., a plot of about three-quarters of an acre on the south side of Butler Road between Brewster Road and Hickory Lane, Fox Meadow. He plans to erect an English stone house on this plot from designs by W. Stanwood Phillips, architect.

The Hudson River Development Company, Inc., sold an apartment site on Oliphant Avenue, Dobbs Ferry. The property has a frontage of 400 feet. Definite plans for improvement have not been announced. Prince & Ripley, Inc., were the brokers.

Meuer & Auerbach, Inc., sold a plot fronting 102 feet on Mamaroneck Avenue, near Mitchell Place, White Plains, for the Leroim Realty Corporation to a New York corporation which will immediately improve the site with stores and offices.

NASSAU COUNTY DEALS

Trading in Realty Parcels as Reported Yesterday

Horton Spurr, actor, has bought for occupancy in the Fall a new home in the development at Great Neck known as the Spanish Quarter. The dwelling is on Ramsey Road, near Baker Avenue.

Lieut. Commander William C. G. Hatch of Great Neck has leased to Jack Abrams of Flushing a seven-room house on Stewart Avenue, Nirvana Gardens, Great Neck, through Quinlan, Terry & Johnson.

REALTY FINANCING.

Loans Are Placed on Properties in Metropolitan Area.

Loans secured by mortgages on the following properties were announced yesterday:

Manhattan.

The Hotel Braddock, southeast corner of Eighth Avenue and 126th Street; $102,000 loan for five years at 5½ per cent. for the Schwadern Realty Corporation; Richard W. Elliott, broker.

Bronx.

Five-story apartment house at 1,204 Evergreen Avenue, northeast corner of Westchester Avenue; $48,000 first mortgage for Max Fuchs and Lora Witsing; Quinlan & Leland, brokers.

Brooklyn.

Unimproved plot 97 by 110 feet at 663-667 Ocean Avenue; $50,000 first mortgage for three years for the I. M. Exit Real Estate Company; Livingston Wetmore and William L. Moffatt, brokers.

Queens.

Property on the north side of Nelson Avenue between Laurel Hill Avenue and Locust Street; $350,000 to the Monart Construction Company; advanced by the Title Guarantee and Trust Company.

Long Island.

Property on the east and west sides of Lincoln Avenue, east side of Wyncam Avenue and east side of Hewlett Avenue; $76,750 to Spanish Villas, Inc.; advanced by the Title Guarantee and Trust Company.

Dutchess County Farm Deal.

Thomas Milsey sold his farm of 186 acres at Pine Plains, Dutchess County, N. Y., to an investor through Winters & Clapp and William H. Mills.

REAL ESTATE AT AUCTION

TO-DAY! 2.30 P. M. under tent on premises, rain or shine

Bronx N. Y. CITY Lot AUCTION

Old Huntington Estate

THROG'S NECK

Overlooking Long Island Sound

On and Adjoining

3 Great 100-ft. Crosstown Thoroughfares
E. Tremont Ave., E. 177th St.
Throg's Neck Blvd.

225 THROG'S NECK BRONX, N. Y. CITY LOTS

Valuable Sites for Apartments, Stores, Theatres and Homes

All improvements installed in or up to lots to be sold.

Also 7 Two-Family Dwellings

To visit property: Take Lexington Ave. Subway (Pelham Bay Div.) to Westchester Sq., then Ft. Schuyler bus direct to property

80% On Installment Contract 1% Monthly Title Policies FREE

Attend This Sale TODAY and BUY.

67 Liberty St., N. Y. City

Joseph P. Day Auctioneer Inc.

Phone Cortlandt 0744

2 SANDY BEACHES

241 WATERFRONT LOTS

AND A 6 ROOM BUNGALOW

Copiague, L. I.

WILL BE SOLD AT

AUCTION TO-DAY

(Saturday, July 21st)

AT 2 P. M. ON THE PREMISES UNDER TENT, RAIN OR SHINE

90% ON INSTALLMENT CONTRACT

Directions to Property—By Auto: Merrick Road through Amityville to South Great Neck Road, Copiague, turn right on concrete road to property and the Great South Bay. By Train: Montauk division L. I. R. R. to Copiague station. Free Kennelly bus will meet trains on day of sale.

WILLIAM KENNELLY

Incorporated

Real Estate Auctioneers

149 BROADWAY, NEW YORK.

Telephone Hanover 1020.

MANHATTAN

Business Property SPEER Management Sales Leases

REAL ESTATE & OPERATING CO. INC.

Offer the Following Well Located BUSINESS PROPERTIES FOR LEASE

STORE & BASEMENT

12,000 Sq Ft.—15,000 Sq. Ft.

MAY DIVIDE

BUILDING 75x100 6-STORY & BASEMENT

2 Elevators, Sprinkler, Steam Heat

LOFTS—10,000, 9,200 & 7,500 Sq. Ft.

Reasonable Rents—Long or Short Leases

140 East 34 St. Caledonia 3958

TO LET

123 East 57th Street

For particulars address

John R. Hill, 130 East 57th St., N. Y.

APARTMENTS FOR SALE OR TO LET.

Unfurnished—West Side.

314 WEST 77th ST.

(Near Riverside Drive)

4-6 ROOMS

Wonderful Outlook

Excellent Service and Equipment

EUGENE A. WALSH

81 E. 125th St.

Phone Harlem 8096

145 West 71st St.

(NEAR BROADWAY)

Modern 9-Story Building

3-4 LARGE LIGHT ROOMS

With complete kitchen and dining alcove

Also Doctor's Apt.

RADIO OWNERS who have difficulty with their sets may obtain helpful information from the Questions and Answers column published every Sunday on a radio page in The New York Times. The Times publishes the fullest and most accurate news of all the latest inventions and developments in the field of radio, and programs daily and Sunday. On Sunday the complete programs for the forthcoming week are given.

The New York Times

APARTMENTS FOR SALE OR TO LET.

Unfurnished—Queens.

An Exclusive Suburban Home Within 17 Minutes of New York

WAINWRIGHT HALL APARTMENTS

83-46 118th St.

Near Metropolitan Ave.

KEW GARDENS

Queens, L. I.

Now Renting for Immediate or October 1st Occupancy

Setting a New Standard of Distinctive Elegance and Charm, Combined with the Most Modern Comfort and Convenience.

Built in the seclusion of charming formal gardens, in the most exclusive location; yet within easy access to shopping and business centers.

Suites of 1-2-3-4-5-6-7 Rooms, 1 & 2 Baths at Very Moderate Rentals—Concessions.

Special Features:

Kelvinators, 2 Otis Elevators, 2 Incinerators. All apts. facing beautiful gardens. For Transportation: Kew Gardens Sta., L. I. R. R., 5 blocks away; Penn. Sta., N. Y.—Jamaica Ave. L Sta., 121st St., 6 blocks away, to Park Row, N. Y. Buses to N. Y. or Boro Hall, Brooklyn.

Floor Plan and Booklet Mailed Upon Request to

S. LEIDER

174 E. 84th St. Brooklyn, N. Y.

Inquire on Premises or Phone Virginia 4144.

Mortgage Loans.

SECOND mortgages, not exceeding $15,000 each, on one and two family houses; bought with own funds; prompt service; standard rates to all; brokers protected United States Kings County Bond and Mortgage Corp., 187 Remsen St., Brooklyn. Tel. Triangle 0451

ATTORNEY has funds for first mortgages; principals preferred; amounts over $100,000. Herman Spingarn, 38 Park Row. Cortlandt 4402.

FUNDS for first and second mortgages Yates & Gray, 51 East 42d St. New York Vanderbilt 1712

MORTGAGE money available; prompt action Harry Kohn, 1,280 Lexington Av Atwater 1093.

SECOND mortgage funds up to $25,000. Max Schwartz, 8 West Fordham Rd. Sedgwick 9680.

Mortgage Loans Wanted.

WANT $70,000 second mortgage, to run for 3 or 5 years, 6-story elevator house; fine location; fully rented. 1492 Times Fordham.

Houses—Manhattan & Bronx.

WOODLAWN HEIGETS.

Real private section; 4 left from 6; one-family brick homes; all latest improvements; very reasonable; 7 rooms; sunparlor; hot water heat; brass plumbing; two-car garage; garden; location 513 East 242d St. 200 feet east of Van Cortlandt Park East. Agent on premises. Katonah Building Corp. Phone Olinville 2516

FOR RENT, 12-room house, on large plot, near subway, beach; restricted. W 967 Times Downtown.

30-ROOM house, on large plot, near subway, beach; suitable boarding school, club, sanitarium. W 966 Times Downtown.

Houses—Brooklyn.

FLATBUSH—New 1-family, corner, detached high class home, at cost; 2,202 Quentin Rd., corner of East 22d St.; 11 large rooms and porch; sliding room in ceiling; hot water heat; brass pipe plumbing, 2 baths and shower; oil burner; 2-car garage; near primary and high school; 5 minutes to Brighton, Kings Highway, B. M. T. subway; must be seen to be appreciated. Owner, Frank Carucci, 1,678 East 18th St., Brooklyn.

FLATBUSH—All year round bungalow, unfurnished; beautiful garden; rent reasonable. Dewey 7121.

Houses—Queens & Long Island.

BELLE HARBOR—Seven rooms, two baths, garage, new house; price $13,000; $2,000 cash required; balance easy terms. Dwyer, 226 Beach 116th St., Rockaway Park.

BELLEROSE—6-room house, garage, plot 40x100; restricted; all improvements; $8,950, terms; no brokers. 254 Floral Blvd., one block to right of Bellerose station.

BROADWAY—FLUSHING.

Must sell solid brick house, asbestos roof, all improvements; $10,500; small cash payment; opportunity. Call Flushing 4518.

CREST WOOD AND VICINITY.

Six-room clapboard house with sun porch, large living room, centre hall, open attic, hot-water heat, stone-sink, window shades, fixtures; large plot with built-in garage; 10 minutes from station; $15,000.

OTHER HOUSES, $12,500-$40,000.

HOUSES TO LEASE, $100-$300 MONTHLY.

HENRY C. MERRITT,

85 Carpenter Av., Crestwood. Tuckahoe 3666.

DOUGLAS MANOR, 344 Kenmore Road.

ITALIAN VILLA FOR SALE.

For only $16,000; near bathing beach; 9 rooms, double garage, 3 room garden apartment; lot 100x100; lovely view; cool; hot water heat; owner can sell on terms to suit purchaser; can have possession immediately. Phone Bayside 1154.

DOUGLASTON—A home of unusual charm, containing 10 rooms, 2 baths, steam heat; on a plot 100x250 ft., with beautiful flowers and vegetable garden; $175 per month on lease. Phone Owner, Bayside 3890.

FAR ROCKAWAY—Bargain; foreclosure, 3 one-family brick buildings, each 9 rooms and garage; plottage 66x100 each. 751-3-5 Reade Lane and View Broadway. Savings bank mortgage $14,000 each. No reasonable offer refused. Max L. Kantrowitz, attorney, 261 Broadway, N. Y. C. Phone Barclay 0694.

FLUSHING (Murray Lane, 130)—For sale or rent; 7-room stucco detached house with garage; small down payment; easy terms; reasonable rent; keys at 127. Flushing 5804.

FOREST HILLS GARDENS—$18,000, detached, 8 rooms 2 baths garage; only $3,000 cash required; plot 48x100; constructed solid concrete walls, tile roof; splendid environment; quick action needed Edgeworth Smith, Inc., Forest Hills, L. I.

GARDEN CITY—Country homes, $12,500-$35,000; plots; rentals; inspection invited G. M. Taylor, Inc., 7th St. Phone 1400

HEMPSTEAD—Builder forced to sacrifice to avoid foreclosure; $9,500 semi-bungalow for $7,500, cash $750; modern 7 rooms, 2 baths, 4 bedrooms; fireplace; 40x100; short distance station; guaranty title. A. A. Pape Realty Co., 213 Boulevard, Mineola, L. I.

MINEOLA—House for rent; modern English cottage, 6 rooms, bath, sun parlor, good location; $70 monthly; other good houses at $35. A. A. Pape Realty Co., 213 Boulevard, Mineola, L. I.

Houses—Queens & Long Island.

REPUTABLE MORTGAGE CO. had to take back a new House, occupied for only 3 months; this house can be resold by us for $9,500, which is $3,000 less than builder's asking price; a wonderful bargain; all improvements; terms to suit; no brokers. If you want a home at this price, one look will convince you that you are buying far below actual cost of construction; situated in beautiful Addisleigh, a few blocks from railroad station, St. Albans, L. I.; best transportation; inspection by appointment only; phone our representative, Mr. Reim, who will meet you anywhere at any time. Phone Saturday up to noon or any weekday. Jamaica 0653, Saturday between 1 P. M. and 5 P. M., or Sunday A. M. Boulevard 0501. Do not fail to look at this house before you purchase elsewhere.

BARGAIN.

Beautiful English Colonial brick house in Richmond Hill with 2-car cement block garage, on finished street; has all large rooms, lath and plastered, steam, parquet, tile bath and kitchen, shower, extra toilet, large closets and vestibule entrance; elegant decorations; near stores, schools and churches; only short walk to B. M. T. "L"; 5-cent fare to New York; easily worth $7,250. PRICE $6,000; cash $500, balance arranged conveniently. W. F. LAW, corner 118th St. and Liberty Av., Richmond Hill, N. Y. Last stop Fulton St. "L." Tel. CLEveland 4312.

TO SETTLE estate, will sacrifice superb Dutch Colonial centre hall house; plot 5,000 square feet; restricted residential park; near depot; 25 minutes Manhattan; near golf course, schools, stores; large rooms; parquetry; fireplace; spacious sun parlor; fine fixtures; tiled bath and tiled kitchen; guaranteed copper roof; best material; finest construction; this $10,000 home for $12,750; $1,000 cash, $50 month, principal; booklet on request. McKeece, Corn Exchange Bank Building, Sutphin Boulevard, opposite main Jamaica Long Island Station. Phone Jamaica 8010, daily. Sundays, evenings.

$12,750 BUYS beautiful $15,000 house of Spanish architecture in Jamaica's finest restricted hill section view skyline of New York; twenty minutes Manhattan; large plot; pavements, winding avenues, every conceivable modern improvement; fireplace, parquetry throughout; $500 contract, $500 deed, $53 month, principal McKEECE, Corn Exchange Bank Bldg., Sutphin Blvd., opposite main L. I. station; daily evenings, Sundays. Phone Jamaica 8010. Call, write or phone for beautiful illustrated catalogue.

WONDERFUL opportunity to secure beautiful solid brick English Tudor home, Parkway Gardens, private residence park; "Jamaica's new Forest Hills"; designed by best architects; day's work construction; most skilled artisanry; fireplaces; oak floors; large rooms, tiled bath, plate glass shower; tiled kitchen; brass plumbing; slate roof; garage; sewers, pavements; this $11,500 property will be sold for $9,500; $500 cash, $500 deed. Phone Republic 8378.

FOR SALE—Would you pay $15,500 for an ideal 8-room home with a beautifully landscaped plot 208x150 at Brightwaters on the Great South Bay, if you were convinced that the property is worth over $20,000? We will pay the expense of investigation if it can be duplicated for $20,000. This is a chance for a good bargain. McWhorter, P. O. Box 62, Bay Shore, L. I.

BUY DIRECT from builder and save money; 2 new English-type houses; best location; all latest improvements; for sale at reasonable prices; easy terms. F. Malorino, 86 Blossom Heath Av., Lynbrook, L. I., Lynbrook 4962 after 6 P. M. or all day Saturday and Sunday.

EXCEPTIONAL BARGAINS—JAMAICA.

Two one-family dwellings, six rooms and bath, sun porch, parquet floors, shower; price $5,100; terms arranged to suit. Call Valley Stream 5570.

Houses—Westchester County.

ARDSLEY.

ALL WESTCHESTER.

See Westchester without leaving Manhattan! Thousands of photos and descriptive listings of homes, estates, farms and acreage.

WESTCHESTER INFORMATION BUREAU.

100 East 42d St., New York. Lexington 6588

Send 10 cents for descriptive guide.

LARCHMONT.

$18,000.

NEW BRICK HOME with 7 rooms, 2 baths, 2-car heated garage, located on heavily wooded plot in very convenient section. Unusually large living room with attractive hand-hewn beamed ceiling, open fireplace porch shaded by beautiful old trees. Appointments include hot-water heat, brass plumbing, steel casement windows and many other fine features. This property cannot be duplicated anywhere at this price. Open to reasonable terms.

THOS. B. SUTTON,

83 Boston Post Road, Larchmont, N. Y.

Telephones Larchmont 1070 and 823.

(Member Larchmont Real Estate Board.)

LARCHMONT—Furnished house, 6 rooms, 2 baths, garage, bathing privileges; immediate occupancy until Labor Day; very desirable; references. Telephone Larchmont 584J.

MAMARONECK—Six-room house and garage in old-established section; must sell lot 7,500 square feet; golf club ground with screened-in golfing house and pergola apwalk 5 minutes to station; price $20,000. 9 Union Av., Mamaroneck 622M.

MOUNT KISCO.

Ideally Situated.

Thoroughly modern house, containing nine rooms and two baths, lavatory and maid's room; located on corner plot in best residential section of Mount Kisco; hollow tile and stucco construction; slate room, brass plumbing, hot water heat, with oil burning furnace; heated 2-car garage attached; apply B-803. Phone Mount Kisco 621.

FISH & MARVIN,

527 Fifth Av., New York.

Phone Murray Hill 6526.

NEW ROCHELLE (Wildcliff Av.)—For rent, 11-room house, furnished, 3 baths, garage and private bathing beach. For further particlars call Chickering 3745

PELHAM MANOR—Six rooms, two baths, open fireplace, porch, built-in garage, $125 per month. 1425 Carol Place. Phones Pelham 0622 and New Rochelle 3300.

RYE—Charming 6-room single house, garage, screen porch. Phone Rye 1684.

SCARSDALE.

Rare opportunity.

Choice section, near station.

Frame House to Remodel.

Over an acre

Grand trees,

Plot can be divided.

Offered exclusively by

FISH & MARVIN,

527 5th Av., New York.

Phone Murray Hill 6526

or

Scarsdale 610.

YONKERS—Two-family houses, 5 rooms and sun parlor; all modern improvements; new house; ready Aug. 1; heated 2-car garage; foyer halls, tile kitchen and bath rooms; hardwood floors, open fireplaces; good location; convenient. Owner, Nepperhan 2445. For sale or rent.

Houses—Rockland County.

SACRIFICING beautiful home on hill; three minutes' walk to station; 45 minutes to Cortlandt St.; seven rooms, oak floors, large trees, lawn, garage; modern, substantial; easy terms. Write Box 275, Sparkhill, N. Y.

Houses—New Jersey.

BERGEN COUNTY—Free booklet of beautiful homes. Phelps Manor, West Englewood Hailberg & Everett, Bogota, N. J.

HILLSDALE—Beautiful bungalow; $500 down; 5 rooms, bath; improvements; fireplace; $5,900. Jay T. Fast, Hillsdale, N. J. Westwood 523.

RAMSEY, N. J.—$500 CASH.

Beautiful new home, all improvements, 6 rooms, sun parlor, steam heat, hardwood floors, side lights, open fireplace, large plot; 5 minutes station; $500 down, balance like rent.

B. M. HUSSEY,

Opp. Station. Tel. 210-424, Ramsey, N. J.

RUTHERFORD—Bergen County, N. J.—Free picture list homes for sale and rent. Write Van Winkle Co., Rutherford, N. J.

WEST ORANGE—To let or sale, two-family houses, 6 rooms, sun parlor, tile bath, shower and garage; convenient to all trolleys; 15 minutes to Lackawanna R. R. 135 Rollinson St.

Houses—Connecticut.

SHORE FRONT—Eight rooms, sun parlors and veranda, or 7-room cottage and 5-room bungalow, close to water; finest beach on Connecticut shore; all improvements. Owner, 40 Deerfield Av., Bay View, Milford, Conn.

Houses Wanted.

WANTED to rent one-family house with the following requisites: Location, West Bronx, 170th to 200th St.; 2 baths, garage; up to date; little plottage on quiet street; will pay good rental; two-year lease from October. White & Wasser, 256 Magnolia Boulevard, Long Beach.

HOMESEEKERS, interested in genuine bargain only; principals preferred; one two-family frame or brick house, Kingsbridge Road, Mosholu Parkway or vicinity. W 453 Times.

Summer Homes and Camps.

Queens & Long Island

BELLE HARBOR—Beautiful modern apartment, 4 rooms; garage; $500. Belle Harbor 0731.

GREAT NECK—6 room house, furnished August; bathing; golf. Great Neck 2379.

LONG BEACH—Newly furnished 6-room apartment, garage; 108 West Walnut, between station, ocean; $1,000; 6-room house, Hudson St., $800. Telephone Sturm, Long Beach 240.

LONG BEACH—5 rooms and bath, stucco bungalow, completely furnished, ready immediate occupancy; will rent for one-half regular season rental. Owner on premises, 261 East Hudson St., Long Beach.

LONG BEACH—High class furnished rooms, with kitchens, to rent; some with Frigidaire. Lenox Castle, 57 Franklin Blvd.

Summer Homes Wanted.

Queens & Long Island

LONG BEACH—Rent furnished cottage, block from ocean; concession agent on premises. 258 East Front St. Hanover 1020.

NASSAU POINT, Cutchogue, L. I.—Furnished 9 rooms, bath, sleeping porch, 2 screened porches; garage with shower; bath; all improvements; 150 yards from Peconic Bay; balance season, $600. Telephone Rector 2200.

NEPONSIT, L. I.—California bungalow, furnished; 8 rooms, 2 baths, cellar garage, 1 block from ocean; $1,000 to Oct. 1. 224 Beach 146th St., Neponsit. Telephone Belle Harbor 1946-M.

NEW HYDE PARK (17 Hoffman Road)—Five-room furnished bungalow and garage, $30 monthly. Floral Park 2160. Call Sunday or evenings.

OCEAN BEACH (Fire Island)—6-room bungalow, furnished; reasonable. Williamson, Edgecomb 7470.

ROCKAWAY BEACH (431 Beach 129th St.)—Furnished rooms, kitchen, bath; rent reasonable. Agent on premises, Sunday afternoon.

ROCKAWAY POINT, L. I.

Keep cool. Rent a furnished bungalow at Rockaway Point, where Jamaica Bay meets the ocean and cool breezes always blow. Ocean bathing, boating, fishing, dancing every evening, movies afternoon and evening, program changes daily. Good commuting, B. M. T. Brighton Line to Sheepshead Bay, then boat to Rockaway Point. Bungalows $200 and up for season, also rent monthly. Office at boat landing, Phone Belle Harbor 9156. Rosmeyer Operating Co., Inc., N. Y. office, 424 7th Av., Chickering 5770.

SHELTER ISLAND—Private family will accomodate a few select guests; rooms only; five minutes from hotel and beach. W 403 Times.

BUNGALOW, furnished, private waterfront; 5 rooms, bath; open fireplace; garden; beach or deep water bathing, boating; commuting; $500 balance of season. Laurelton 2177J.

BEAUTIFUL bungalow, 5 rooms, enclosed porch, $400; worth double; or sublet 2 rooms, kitchenette, in Commodore, $300. Peck, Commodore Apts., Long Beach 942.

Westchester.

CHAPPAQUA—A shaded lawn, a clear brook, the quietness of the north woods, combine to give charm to this attractive cottage; four bedrooms, two baths, gas, electricity, garage; convenient to Chappaqua Station; may be had furnished until any desired date in Fall at reasonable figure. Phone Chappaqua 129 for appointment.

LAKE MOHEGAN—Five room bungalow, running water, electric light; nearing completion; very low rate beginning August 1st; boating, bathing, J. K. Cohen, Trafalgar 4050 or Peekskill 758-J.

RYE—Christian family will rent 7-room furnished house; one month (August) $200; 5 minutes to beach; garage; conveniences; references. Hoag, Park 1587-W.

SUMMER HOMES,

LAKE FRONT PROPERTY.

COTTAGES on half-acre plots, early

APARTMENTS TO LET—FURNISHED AND UNFURNISHED

70 cents an agate line. 75 cents Sunday.

Telephone Lackawanna 1000.

Desk Room—Manhattan & Bronx.

5TH AV., 520 (Suite 501)—A Fifth Avenue (New York) mailing address made prestige; reliable service, $2 monthly.

5TH AV., 246—Mail, telephone privileges; confidential private box; $5 monthly. Brunck.

5TH AV., 505—Private desk; telephone, $15; secretarial, messages taken; $10 monthly. Brunck.

5TH AV., 511 (Suite 209)—Mail address, telephone messages carefully taken; use of desk; $5 monthly. Lexington 9082.

5TH AV., 589 (42d)—Mail address, phone messages carefully taken; $5 monthly; includes use of desk. Suite 409.

5TH AV., 509—Permanent mail and telephone service; $2.50 complete. Room 901.

7TH AV., 310—Desk room, part of store, entrance office. Columbus 9150.

DESK ROOM, mail, telephone service, $1 monthly. 15 Park Row, Suite 1232.

Business Places (Miscellaneous).

45TH, 7 WEST—Space for showrooms and light manufacturing.

STORES—OFFICES
SUITABLE FOR
BRANCH STORE EXCHANGE OFFICES,
LAWYERS' OR EXECUTIVE OFFICES.
THE ROYALTON,
44 WEST 44TH ST.

50 FOOT, all size buildings; also vacant land, unrestricted; 2 blocks from subway. Owner, Flushing, corner Cedarcank Av., Brooklyn Stag, 2700.

Business Places Wanted.

WANTED—To lease or buy in Manhattan a 2 or 3 story factory building about 7,500 sq. ft., or a building plot 50x100; state full particulars. Y 485 Times.

Apartments Furnished—Manhattan.

Apartments of One, Two Rooms.

WASHINGTON APARTMENT HOTEL,
2,040 7th Av., corner of 122d St.—Newly furnished and decorated one and two room suites, with kitchenette, shower, bath; $40 to $100, with maid service and restaurant; best value in city; near all transportation lines; bus passes door. Cathedral 1070.

WAVERLY PLACE, 128—One-room apartment, fireproof building, 10th floor; $30 per month. Apply Superintendent.

SAVE carfare and live near your work; two-room and bath apartment, 19th St., near 8th Av.; $45 per month. Apply Carstens & Linnekin, Inc., 221 4th Av., Algonquin 7700.

Apartments of Three, Four, Five Rooms.

18TH ST., EAST (corner Livingston Place)—Facing Stuyvesant Park, five large rooms, modern improvements; low rent. Stuyvesant 7836.

19TH ST., 301-317 WEST,
GARDEN APARTMENTS,
FOUR ROOMS, $80-$35;
24TH ST., 321 WEST,
3 rooms, $65 to $100; 4 rooms, $115.
ELEVATOR; DINING ALCOVE.
Modern apartments in Old Chelsea maintained in the traditions of quiet elegance which has long identified this residential neighborhood of exceptional accessibility.
Inquire premises or
JAMES N. WELLS' SONS
(ESTABLISHED 1819),
191 9TH AV. CHELSEA 5266-9690.

22D ST., 301 WEST.
4 rooms, $80 to $95; desirable modern apartments, centrally located.
INQUIRE PREMISES OR
JAMES N. WELLS' SONS,
191 9TH AV. CHELSEA 5266-9690.

31ST, 33 WEST—2 modern rooms, kitchen; concession; $65-$75. Stuyvesant 1806.

45TH, 518 EAST—Light, airy 4-room apartment; decorated; opposite St. Gabriel's Park; windows in every room; steam heat; gas ranges; $62 to $60.

39TH, 140 EAST—Four rooms, bath, kitchenette; all improvements; suitable for doctor.

43RD, 230 EAST—Desirable four-room apartment, modern, light and airy; open fireplace; two baths; $125. Superintendent.

50TH, 340 EAST—Four rooms, bath, improvements; $55.

55TH ST., 145 WEST—3-4 room apartments; large rooms; modern apartments; centrally located; reasonable rentals. Apply premises or Gaines, Van Nostrand & Morrison, Inc., 383 Madison Av. Vanderbilt 6655.

65TH, 25 WEST (adjacent Central Park)—New 9-story fireproof building; 3-5 rooms and dining alcove; 2 and 3 baths; exceptional layouts. Apply Supt.

71ST ST., 145 WEST—New elevator apartment, 3-4 rooms; also physician's apartment, separate entrance. Inquire premises.

72D, 116 WEST (THE SUSSEX)—Three and 4 rooms, light and airy; all improvements; 2 and 3 baths, shower, and kitchenette facilities; reasonable rent, including full hotel service; also nicely furnished if desired; attractive concessions to Oct. 1 with one year's lease.

74TH, 223 EAST (near 3d Av.)—Four rooms, bath; improvements; references; $53.

75TH, 6 WEST—Available immediately; beautiful three rooms; reasonable.

81ST ST., 140 EAST (southeast corner Lexington Av.)—New 12-story building; 3, 4 and 5 room housekeeping apartments; from $1,200; dining alcoves; Frigidaire.

83D, 317 WEST—3 rooms; $1,800; parquet floors paneled walls, built-in tubs, white ranges, unusual closets.

83TH, 200 WEST—5 large, light rooms; modern elevator apartment house.

87TH ST., 12 EAST—3 rooms and dining alcove, in exclusive, new, fireproof building; may be inspected day or evening; rental $150.

104TH ST., 77 WEST,
COLONIAL BANK BUILDING.
Fine, new-story fireproof.
Four large, light rooms and bath; electrical refrigeration, oil heat, $140 a month.

104TH, 201 WEST (corner Amsterdam)—5 outside rooms; bath, French doors, parquet floors, spacious closets; references.

104TH, 215 WEST (near Broadway)—3-5 rooms, bath; $75-$90.

113TH, 141 WEST—4 rooms, new, just finished, $60; paneled walls, built in tubs, parquet floors, white ranges.

116D, 545-552 WEST (near Broadway)—5 rooms, extra large, light, stippled walls; select tenants; $50-$65.

171ST, 611 WEST—Beautiful 3-4 room apartments on Broadway; large, light rooms; excellent transit facilities. Inquire Supt.

172D, 735 WEST, and 730 West 173d—3, 4 and 5 rooms; rent reasonable. Apply on premises or at office, 135 Nassau Av.

191ST (358 Wadsworth)—Half block station; 4 large, paneled, stippled, light, $62.50.

FORT WASHINGTON AV., 130—3 rooms, high-class elevator apartments. Supt.

GREENWICH VILLAGE.
3-4 rooms, fully equipped kitchens, modern in every detail; fireplaces; reasonable.
Summer rentals, $50 up.
34 Horatio St., near West 13th St.

GREENWICH VILLAGE (24 Charles St.)—5 exceptional rooms; all improvements; Summer concessions.

GREENWICH VILLAGE (247 Waverly Place)—3 and 4 room apartments; Summer concession.

RIVERSIDE DRIVE, 700 (corner 147th St.)—Six-story modern elevator building; three and four rooms; reasonable rental. See Superintendent on premises. Telephone Audubon 2440, or Paterno Bros. Cathedral 8735.

RIVERSIDE DRIVE, 788 (corner 150th St.)—5 beautiful large, light rooms, facing Hudson River and Hispanic Museum, one block from subway; substantial concessions up to Oct. 1. Superintendent.

RIVERSIDE DRIVE, 790—Attractive 4-room apartment; rent in tenant-owned and operated house; superior service. Billings 2800.

WEST END AV 922—5, 6 rooms; just finished; $1,500; paneled walls; parquet floors; built-in tubs.

Apartments of Six Rooms and Over.

81ST ST., 120 EAST (between 4th and Lexington Avs.)—9 rooms, elevator, fireproof apartment; rent $2,500. Butler & Baldwin, 15 East 47th St. Vanderbilt 5015.

81ST ST., 140 E.—New 12-story bldg.; 6-room cor. apts (rent $3,400; all outside rooms with Frigidaire on display for inspection.

85TH, 210 WEST—7 light rooms; all improvements, private hall. Apply Supt.

86TH ST., 202 WEST.
8-room modern elevator apartment; running water; leases; now open. Apply manager.

91ST, 124 EAST (between Park and Lexington Avs.)—7 rooms, all outside, elevator apartment. See Superintendent.

91ST, 201 WEST—Seven-room apartment; good for dentist; four outside rooms.

91ST, 144 WEST—Six rooms, all improvements; quiet house and street; references.

97TH, 28 WEST—7 and 8 rooms, one flight up; newly decorated.

106TH ST., 315 WEST—New 15-story building; 7 rooms and 3 baths; attractive rentals. See Supt. on premises. Telephone Clarkson 0805 or Paterno Bros.

106TH, 160 WEST (corner Amsterdam Av.)—Nine rooms, just finished, $150 monthly; electric, steam, parquet floors, white ranges; immediate possession; exceptionally reasonable.

112TH ST., 521 WEST.
Fireproof, high class elevator apartments; refined section; excellent service; 7 front sunny rooms, 2 baths; fireplace; $175.

144TH, 557 WEST—Six rooms, bath; heat, newly decorated; paneled; $85. Supt.

157TH, 515 WEST—Six large high-class elevator; extra lavatory; separate; $85.

BROADWAY, 2,178—THE WELLSMORE
7-8-9 ROOMS—3 BATHS
9-ROOM SUITE SUBLEASE $3,600 YEAR
Large Rooms—High Ceilings—Many Closets.
W. Michalis, Resident Agent, Endicott 0215.

RIVERSIDE DRIVE, 788 (corner 150th St.)—Ideally located duplex apartment recently used by physician; 8 beautiful rooms, 3 baths, most modern improvements, facing Hudson River and the Spanish Museum; immediate possession if desired; lease from Oct. 1. Inquire premises.

RIVERSIDE DRIVE, 276.
(The Wendelyn, southern corner 106th)—12-story, fireproof; 10 rooms, 3 baths; overlooking Palisades; superior service, attractive rentals. Apply premises. Paterno Realty Corp., 285 Madison Av., Lexington 4240.

RIVERSIDE DRIVE (621 West 135th)—Six rooms, front, all improvements, $80; concession.

WEST END AV., 375 (CORNER 78TH).
Unusual oversize rooms, fireplaces.
2 rooms, 3 baths.
9 rooms, 3 baths.
KEAN & STORCK,
35 West 42d. Longacre 7328.

Apartments of Miscellaneous Rooms.

5TH AV., 45—Three rooms, bath, housekeeping; new, high-class building; 9th St. 38 West; 2 rooms, 2 baths, fireplace, elevator; also 3-4 rooms bath. Alps Realty Co., 38 West 9th. Stuyvesant 1212.

13TH, 105 EAST—One room, kitchenette, bath, $60; 3 rooms, $75; 5 rooms, $125.

47TH, 206 EAST—2-3-5 room apartments in new ultra-modern fireproof elevator apartment house. Apply premises or Weld & Butt, Inc., 522 5th Av. Vanderbilt 0634.

54TH ST., 18 EAST—3d floor rear, very desirable apartment, unfurnished, for year or longer. Inquire Supt.

55TH ST., 100 WEST (corner of 6th Av.)—New 16-story housekeeping apartment house, 2, 3 and 4 rooms; attractive arrangement; 1 and 2 baths; fireplaces and dining alcoves; moderate rental. Apply on premises or to Gaines, Van Nostrand & Morrison Inc., 383 Madison Av. Tel. Vanderbilt 6622.

72D, 146 WEST—2, 2 3 rooms, bath, kitchenettes, $70, $125 monthly. Apply office of Joseph S. Ward on premises.

Apartments Unfurnished—Manhattan

Apartments of One, Two Rooms.

5TH ST. (50 West End Av.)—Two rooms, kitchenette, bath, front; splendid light; $100.

MADISON AV., 1,001 (81st)—New building, 3 rooms, bath, kitchenette; modern; $78.

WAVERLY PLACE, 128—One-room apartment, fireproof building, 10th floor; $30 per month. Apply Superintendent.

Apartments of Three, Four, Five Rooms.

104TH, 124 EAST—Attractively furnished 3 rooms housekeeping apartment; extremely light, cool, southwest exposures; sublet till October. $125 concession; immediate occupancy. See Supt.

54TH ST., 161 WEST—Five rooms, two baths; beautifully furnished, or will sublet unfurnished; sacrifice $250. Wisconsin 5095.

90TH, 138 WEST—5 rooms, completely furnished; will sell; to be seen Saturday, 2-7 P. M.; Sunday 9 A. M.-1 P. M. Endicott 1169.

60TH, 245 WEST—Three rooms, kitchenette, bath; $90; complete housekeeping.

72D ST., 116 WEST—THE SUSSEX.
3 and 4 rooms, nicely furnished, light and airy; 2 and 3 baths, shower and kitchenette facilities; reasonable rent; also unfurnished; attractive concession to Oct. 1 with 1 year's lease.

77TH, 319 WEST—Large, cool, airy apartment, facing Riverside Drive. Endicott 7613.

57TH, 357 WEST—Cool, quiet; near Riverside; living room, bedroom, bath, kitchen and yard; references exchanged. Trafalgar 7358.

84TH, 330 WEST—Attractive, cool, 3 front rooms, kitchenette, bath; high-class elevator house; special. Cerra.

60TH, 328 WEST—4 rooms, brand new, completely furnished; Oriental rugs. Supt.

50TH, 41 WEST—Four rooms, bath, two bedrooms, elegantly furnished; radio, victrola; exceptionally cool, all outside rooms; will sacrifice until Oct. 1, Riverside 9120.

97TH ST., 12 EAST—2 rooms and dining alcove, newly furnished, in new fireproof building; may be inspected day or evening; rental $200 monthly.

96TH, 305 WEST (SCHUYLER ARMS).
3-5-6 rooms, bath, kitchenette, maid service; linen, gas, electricity, china; $30 weekly.

100TH, 319 WEST—Complete floor, large rooms, housekeeping; beautifully furnished; all improvements; Summer concession; view Hudson; exceptional; investigate.

101ST, 326 WEST—Artistic studio apartment; real kitchen; top floor private house; four rooms, porch; north and south exposures; immaculate; two months; owner in house. G. Ball, Riverside 0656. $100.

133TH, 518 WEST BROADWAY.
3-4-5 room apartments, newly decorated, beautifully furnished; immaculate; $15-$25. See Supt., 151 East 57th St.

57TH, 59 WEST—Cool studio, bath; single; running water; reasonable; telephone, Ulrich.

40TH ST., 130 EAST.
CONCORD PERSHING HOTEL.
1 AND 2 ROOM SUITES.
Furnished with simplicity and elegance. Service if entrires: Hotel service.
RESIDENT MANAGER ASHLAND 9080.

62D ST., 351 WEST.
West of 8th Av.
COMMODORE CLUB HOTEL.
New 21-story building for men and women.
Rates $14 weekly up.
Bedroom, living room combined; kitchenette, bath, electricity; maid service; restaurant.

45TH, 341 WEST.
"HILLDONA COURT."
Modern Elevator Apartment.
Newly furnished housekeeping apartments. Double room, bath & kitchenette, $16 week. 2 rooms, bath, kitchenette, $25 week.
Telephone Longacre 2500

46TH, 71 WEST—Charmingly furnished 3 rooms, kitchenette; bath; $70; exceptional. Hilden.

49TH, 5 WEST—Worth investigating; clean, cool, comfortable; double; complete bathroom; $20.

50TH, 3 WEST—Especially attractive living, bedroom, bath, kitchenette; $120. Circle 5436.

50TH (near 5th)—Attractive large living room, bedroom, kitchenette, bath; linen, silver; short lease. Circle 9074.

55TH-7TH AV.
THE REGAL—MODERN ELEVATOR APARTMENT HOUSE; NEATLY FURNISHED; MAID, VALET SERVICE; ONE ROOM, $25 WEEKLY; TWO ROOMS, $28. WEEKLY; REFERENCES.

55TH ST., 33 WEST—One and two room suites; furnished; weekly or monthly rate; restaurant. Circle 6559.

55TH, 12-56 WEST—One and two high-class apartments; reasonable rent.

59TH, 103 WEST (Rebarer Studios)—Two large rooms; 2 exposures; telephone; $65.

61ST ST., 340 WEST—Two rooms, bath, maid service; $20 weekly up.

68TH ST., 117 WEST (HOTEL SEVILLA).
Special Summer Rates.
One room and bath, $75 per month.
Two rooms and bath, $125 per month.
Attractively furnished, complete service. Excellent Cuisine. Circle 5590.

61ST ST., 10 WEST—HOTEL PASADENA.
COLUMBUS 7130.
Attractive one and two room suites.
Some kitchenettes.
Weekly, $17.50 up; daily, $3 up.
Special Summer monthly rates.

67TH, 27 WEST—Two-room studio, bath, grand piano; Summer rates; single.

67TH, 19 WEST (Congress)—Special Summer rates, room, bath, $70; 2 rooms, bath, $100; complete hotel service. Susquehanna 5280.

69TH, 245 WEST—Two rooms, kitchenette, bath; $65 month; complete housekeeping.

72D, (16 WEST SUSSEX).
2-ROOM SUITES, NICELY FURNISHED WITH BATH AND SHOWER; SUITABLE FOR 3, $120 MONTHLY. KITCHENETTE FACILITIES FOR PERMANENT GUESTS; ONE-ROOM APARTMENT, PRIVATE BATH, $75 MONTHLY, INCLUDING FULL HOTEL SERVICE; STRICTLY FIREPROOF; HIGHLY REFINED. ALSO WEEKLY RATES; ATTRACTIVE CONCESSIONS TO OCT. 1, WITH ONE-YEAR LEASE.

73D ST., 126 WEST (HOTEL NOBLETON)—FURNISHED 1, 2 OUTSIDE ROOMS, PRIVATE BATHS; EVERY TRANSIT LINE (7TH AV. 6TH AV. BROADWAY); PARK, GALLERY DOOR; WEEKLY RATES, SINGLE ROOMS, $20 UP; 3 ROOMS, $22.50 UP. EXCEPTIONAL HOTEL SERVICE. ENDICOTT 4566.

76TH, 5 WEST—Attractively furnished apartment; real kitchen; immediate possession; exceptional; $70.

76TH, 252 WEST (Hotel Willard)—Rooms with private bath, $2.50 per day; living room, bedroom, bath, $4 up. Endicott 6900.

87TH ST., 60 WEST.
BEST VALUE IN TOWN.
Exquisitely furnished one and two room apartments; high ceilings, large closets, outside bathrooms; a dignified, home-like atmosphere; rates including full hotel service from $75 up; excellent cuisine; reasonable prices.
CALL MR. VON, ENDICOTT 3700.

76TH, 201 WEST (Hotel Lucerne)—Rooms with private bath, $2.50 up; two rooms with bath, $4 up. Endicott 7100.

81ST ST. AND COLUMBUS AV. (HOTEL ENDICOTT)—PARLOR, BEDROOM AND BATH: $25 PER WEEK.

86TH, 11 WEST—Basement studio apartment; furnished or unfurnished; conveniences; real kitchen.

86TH, 102 WEST—2-room modern, elevator; 6x8 kitchenette; sacrifice.

87TH ST. (560 West End Av.)—Two rooms, kitchenette and bath; third floor, walkup, wonderful light; exceptionally well furnished; $100. Corman.

88TH, 316 WEST—Sublet one-two rooms; exceptionally cool; Summer rental; immediate.

88TH, 260 WEST (Broadway-West End)—Newly renovated; 1-room apartments, kitchenettes, private baths, $20 and up.

94TH, 19 WEST—Attractively furnished large room, bath; housekeeping privileges; hot water; $15 weekly; private home. Riverside 4162.

97TH, 226 WEST—Elevator apartment; two rooms, bath, kitchenette; ground floor; furnished, piano, or unfurnished; lease optional. Superintendent.

90TH, 214 WEST (Broadway) (Apt. 9G)—Modern two rooms, front; twin beds; reasonable; for 2½ months. Inquire Supt.

98TH ST., 806 WEST.
HOTEL SCHUYLER ARMS.
Two rooms, bath, kitchenette, maid service, linen, gas, electricity, cuisine; $30 weekly.

100TH, 319 WEST—Complete floor, large rooms, housekeeping; beautifully furnished; all improvements; Summer concession; view Hudson; exceptional; investigate.

103D, 30 WEST—Extraordinarily lovely, cool apartment; ideal 3 sublet; $25 weekly.

107TH, 812 WEST—Just completed, smartly furnished one-two room apartments, kitchenette.

109TH, 302 WEST (Broadway)—Large room, shower bath, kitchen; or studio studio.

113TH, 546 WEST (near Broadway)—Two-room apartment beautifully furnished; maid service.

GREENWICH VILLAGE (18 Grove St.)—Attractive rooms; $45; another $30; to October or longer; business women; lease.

LEXINGTON, 301—Sublet large outside one-room apartment; service privacy and bath; attractively furnished.

MADISON, 807—Attractive 3 and 2 rooms, bath; convenience; $65-$70 month.

PARK AV., 60 (The Murray)—Will sublet until Oct. 1 very attractive 2-r om suite, with bath, serving pantry and complete hotel service; very reasonable. Ap. 16B. Ashland 8208.

Apartments Unfurnished—Manhattan

Apartments of One, Two Rooms.

17TH, 325 EAST—Two light rooms, kitchenette, tiled bath, shower. Stuyvesant 3250.

24TH ST., 301 WEST.
2 rooms and kitchenette, $65 to $70.
24TH ST., 321 WEST.
2 rooms, kitchenette, elevator apartment, $75.
APPLY PREMISES OR
JAMES N. WELLS' SONS
(Established 1819).
191 9th Av. Chelsea 5266-9690.

37TH, 9 WEST—Two large rooms, bath, kitchenette, improvements; reasonable. Bryant 7042.

40TH, 27 EAST—New hotel apartment, two rooms, fireplaces, $90 month up; also others; special Summer rates. Ashland 0867.

50TH ST., 246 EAST—Beautiful one-room studio apartments; exceptional location; $50 up.

40TH ST. AT 130 EAST.
CONCORD PERSHING HOTEL.
1 AND 2 ROOM SUITES.
SERVICE PANTRIES. HOTEL SERVICE
RESIDENT MANAGER. ASHLAND 9080

46TH, 13 WEST—Desirable one and two-room apartments; electric elevator. Superintendent.

47TH ST., 138 WEST—New studio apartment building; large room, serving pantry, bath, $65 up; also large room, dressing room, bath, serving pantry, $115 up. Representative on premises.

63TH ST., 133 WEST—Studio with bath, $50; 2 rooms and bath, $60; 2 rooms and bath, $75; yearly lease; immediate possession.

68TH, 33 EAST—One or two rooms; roof garden; fireplaces. Worth 7305.

72D, 116 WEST (The Sussex).
Two rooms, private bath and shower, including full hotel service and kitchenette facilities; $1,200 up; nicely furnished if required; also 1-room apartment; attractive concession to Oct. 1.

73D, 200 WEST—Opposite Level Club, 2 very large rooms, high ceilings; bath, kitchenette; all improvements; $85 month. exceptional location and value. Apply on premises between 8 and 5 or by appointment; Phone Endicott 1724.

75TH, 20 WEST—Attractive, modern 2 rooms, bath, kitchenette.

75TH, 175 (Riverside Drive)—Beautiful two large room apartment, tile bath; studio living; river views, with front balcony.

80TH, 173 EAST—Two rooms, large foyer, fireplace, improvements; sub-lease. Edgecombe 5700, between 10 A. M., 5 P. M.

84TH, 24 EAST—Elevator Apartments; one, two rooms; fireplaces. Worth 7505.

85TH, 102 WEST—1-room modern elevator, 6x8, kitchenette; sacrifice.

86TH, 102 WEST—Newly furnished four-room apartment; elevator house. Apply Supt.

CLAREMONT AV., 182—Beautifully furnished, newly decorated 3-4-5 bright rooms; well-kept house; reasonable. Monument 8850.

RIVERSIDE DRIVE (111TH)—Private home, magnificent 5 rooms, 2 baths, overlooking Hudson; coolest spot in city. Yel. 9871.

WEST END, 230 (18C)—Until September, three-room roof apartment; large rooms, beautiful view, southern exposure. Trafalgar 3822.

WEST END—3 rooms, dining alcove; paying $185, accept $125. Endicott 1277.

DAYLIGHT LOFT.
Second floor, 50x130; clear span; near Port of Newark; for lease; very reasonable.
JOHN B. WRIGHT,
124 Clinton Av., Newark, N. J.
Waverly 3000.

Apartments of Six Rooms and Over.

107TH, 230 WEST—13-room apartment; newly decorated; completely furnished; reasonable rental; must sell on account of illness. L. Riera. Academy 4430.

RIVERSIDE DRIVE, 420 (Apt. 11B)—Sublet spacious 7 rooms, 3 baths, furnished, unfurnished; overlooking Hudson; concession from Oct. 1. Call Mr. Bennett, Hanover 5427.

Apartments of Miscellaneous Rooms.

67TH AV., 12—1, 2, 3 rooms; sublease furnished and unfurnished; reasonable rent for Summer, weekly or monthly.

35TH, 35 EAST—Two attractive apartments; walk-up, 4th floor; $40 to $45 yearly; reference.

68TH ST., 225 WEST.
THE WILSONIA.
APARTMENTS OF UNUSUAL CLEANLINESS
AT VERY REASONABLE RENTALS.
Two rooms, bath and kitchenette, $70 up; three rooms, bath and kitchenette, $90 up; completely furnished; telephone and elevator service; maid service if desired; no objectionable or questionable tenants; references.

72D ST., 412 WEST—NEWLY DECORATED SUITES, 2 ROOMS AND BATH, $25 PER WEEK; 3 ROOMS AND BATH, $35 PER WEEK; FULL HOTEL SERVICE; LOCATION CONVENIENT TO EVERYTHING. HOTEL HARGRAVE, ENDICOTT 4800.

86TH ST. (ON CENTRAL PARK WEST)—BEAUTIFULLY FURNISHED, LARGE, 2-ROOM SUITES, $125, $140 AND $150 PER MONTH; ALSO A FEW 3-ROOM SUITES OVERLOOKING TWO BEAUTIFUL LAKES IN CENTRAL PARK. HOTEL PETER STUYVESANT, SCHUYLER 1300.

88D, AT MADISON AV. (HOTEL ASHTON)—A REAL HOME; ATMOSPHERE ASSURING YOU COMFORT WITHOUT EXTRAVAGANCE; CLOSE TO CENTRAL PARK; ALL BUSES, SURFACE LINES, DOOR; WEEKLY RATES, SINGLE ROOMS, $20 UP; 3 ROOMS, $22.50 UP. EXCEPTIONAL HOTEL SERVICE. ENDICOTT 4566.

106TH ST. AND MANHATTAN AV.
3 rooms and bath, $15 weekly.
4 rooms and bath, $17 weekly.
5 rooms and bath, $18 weekly.
6 rooms and bath, $20 weekly.
TELEPHONES IN EVERY APARTMENT.
Completely furnished for housekeeping; all modern improvements; convenient location. Apply 215 Manhattan Av. (100th) Academy 1647.

110TH ST. AND COLUMBUS AV.
Highclass 2 and 3 room apartments, equipped with kitchenette for housekeeping, $90 monthly and up.
Also weekly rates. References essential. TELEPHONE IN EVERY APARTMENT. Apply 410 Cathedral Parkway, Academy 0613. Open evenings and Sundays.

Apartments Unfurnished—Manhattan

Apartments of One, Two Rooms.

30TH ST., 333 EAST.
2, 3, 4 ROOM ELEVATOR APARTMENTS; READY AUGUST. AGENT ON PREMISES.

35TH, 259 WEST—Two, three, four, five rooms, kitchens, kitchenettes; modern rents.

36TH ST., 325 and 334—New 15-story buildings; convenient location; 5-6-7 rooms; attractive rentals; see renting agent on premises. Telephone Schuyler 0962 or Paterno Bros.

36TH, 310 WEST—5 to 8 rooms, elevator, fireproof building; rent $100-$160. Apply Supt.

110TH, 413 WEST.
High-class elevator apartments, all modern improvements; facing Cathedral; 5 rooms and bath, $1,800 per annum; 7 rooms, 3 baths, $2,200; immediate occupancy; library, playground; furnished and unfurnished apartments now are available; moderate rentals start at $30; owner-management. 33-50 93d St. at Northern Blvd. Newtown 0318 or 10142.

JACKSON HEIGHTS.

QUEENS GARDENS APARTMENT HOTEL.
2 and 3 room efficiency apartments.
FOR UNFURNISHED,
55 TO 90 MONTHLY.
20 minutes from Times Square station, B. M. T. or Interborough Subway or 8th Av bus to Jackson Heights station. 37-55 79th St. Phone Havemeyer 7559.

JACKSON HEIGHTS.

Jackson Court—A modern garden court apartment, one block from Elmhurst Av. station; 3-room apartments now available; unfurnished, $60; furnished, $95; owner management. 3,701 80th St. Newtown 10143. Pomeroy 0800.

JACKSON HEIGHTS.

Efficiency apartments, 3 rooms, one block to subway, one-half block 5th Av. bus; shopping district; highly protected; $50 up.
FRANK O'HARA.
40-10 82d St., Jackson Heights Subway Sta.
B. M. T., I. R. T.; 5th Av. Bus.

KEW GARDENS—1-room apartment, new building; 2 bedrooms, alcove; furnished; Oriental rugs; grand piano; near Kew Station; very reasonable rent; short or long lease; must see to appreciate. Telephone Cleveland 5303; Richmond Hill 5596.

KEW GARDENS—Large living room, bath, kitchenette; quality furniture; complete in every detail; sacrifice furniture; rent $65. 85-87 Austin St., Apt. 601. Cleveland 8013.

LONG BEACH—Furnished, 4 rooms and bath, new house; $300 for season. Inquire 230 West 59th St.

"PARC-CHATEAU,"
Talbot St. and Jenico Pl.,
Kew Gardens.
New apartments, 3 min. from station and 15 min. to 34th St., N. Y. C. Prightliness, distinctive large rooms 1 and 2 baths; 1 block from fireproof garage; 2 rooms, $55; 3 rooms, $80; 4 rooms, $100; 5 rooms, $140; 6 rooms, $160; 7 rooms, $175. Inquire on premises or Virginia 6000.

BEAUTIFULLY furnished three-room suite, $18 to $22 weekly, living room with day bed, bedroom, complete kitchen, ENTIRELY NEW; tiled bath; every modern convenience, gas and electricity furnished. 12 minutes to 5th Av. bus No. 15, right at foot of Lowery St. station; B. M. T., I. R. T. or 2d Av. "L"; nearer Times Square than 100th St. Manhattan; open 7 days weekly, 9 A. M. to 9 P. M. 45-32 Lowery St., Long Island City. Telephone Stillwell 5807. References required.

WILL rent part finely furnished large house, adult couple; garage. Pennsylvania 8240.

Unfurnished.

BELLE HARBOR—Four rooms, season; modern, private; reasonable. Belle Harbor 2400.

BRONXVILLE—Apartments of 2 to 4 rooms for immediate or October 1st occupancy. WILLIAM WATSON, INC., 139 Parkway Rd. Bronxville 1775.

CAMBRIDGE PLACE, 110—4 and 5 room modern apartments, centrally located. Apply Superintendent, or call Prospect 1151.

JACKSON HEIGHTS.

The Andrew Jackson is now open; modern apartments of 2, 3, 4, and 5 rooms built around natural garden court; tennis and hand ball courts, playground; furnished and unfurnished apartments now are available; moderate rentals start at $30; owner-management. 33-50 93d St. at Northern Blvd. Newtown 0318 or 10142.

JACKSON HEIGHTS.

QUEENS GARDENS APARTMENT HOTEL.
2 and 3 room efficiency apartments.
FURNISHED OR UNFURNISHED.
55 TO 90 MONTHLY.
20 minutes from Times Square station, B. M. T. or Interborough Subway or 8th Av bus to Jackson Heights station. 37-55 79th St. Phone Havemeyer 7559.

JACKSON HEIGHTS.

Jackson Court—A modern garden court apartment, one block from Elmhurst Av. station; 3-room apartments now available; unfurnished, $60; furnished, $95; owner management. 3,701 80th St. Newtown 10143. Pomeroy 0800.

JACKSON HEIGHTS.

Efficiency apartments, 3 rooms, one block to subway, one-half block 5th Av. bus; shopping district; highly protected; $50 up.
FRANK O'HARA.
40-10 82d St., Jackson Heights Subway Sta.
B. M. T., I. R. T.; 5th Av. Bus.

KEW GARDENS—1-room apartment, new building; 2 bedrooms, alcove; furnished; Oriental rugs; grand piano; near Kew Station; very reasonable rent; short or long lease; must see to appreciate. Telephone Cleveland 5303; Richmond Hill 5596.

KEW GARDENS—Large living room, bath, kitchenette; quality furniture; complete in every detail; sacrifice furniture; rent $65. 85-87 Austin St., Apt. 601. Cleveland 8013.

LONG BEACH—Furnished, 4 rooms and bath, new house; $300 for season. Inquire 230 West 59th St.

"PARC-CHATEAU,"
Talbot St. and Jenico Pl.,
Kew Gardens.
New apartments, 3 min. from station and 15 min. to 34th St., N. Y. C. Prightliness, distinctive large rooms 1 and 2 baths; 1 block from fireproof garage; 2 rooms, $55; 3 rooms, $80; 4 rooms, $100; 5 rooms, $140; 6 rooms, $160; 7 rooms, $175. Inquire on premises or Virginia 6000.

BEAUTIFULLY furnished three-room suite, $18 to $22 weekly, living room with day bed, bedroom, complete kitchen, ENTIRELY NEW; tiled bath; every modern convenience, gas and electricity furnished. 12 minutes to 5th Av. bus No. 15, right at foot of Lowery St. station; B. M. T., I. R. T. or 2d Av. "L"; nearer Times Square than 100th St. Manhattan; open 7 days weekly, 9 A. M. to 9 P. M. 45-32 Lowery St., Long Island City. Telephone Stillwell 5807. References required.

WILL rent part finely furnished large house, adult couple; garage. Pennsylvania 8240.

Unfurnished.

FAR ROCKAWAY (1,502 Mott Av.)—Elevator apartments, 4 and 5 exceptionally large rooms; must be seen to be appreciated; reasonable rents. Superintendent on premises.

FLUSHING—2-3-4 rooms, $30 up; new building; modern conveniences. Apply premises, Main Av. and Lawrence St., or Carlos & Knight, Agents. Phone Newtown 6050.

JACKSON HEIGHTS.

4-room apartment, 2 of which can be used as bedrooms, in new buildings, for immediate occupancy, on subway, at 82d St. at 84th St.; tiled kitchen and bath; full length copper screens and awnings for all windows; thoroughly modern in every detail; rent $70, $95. Apply on premises.
THOMAS DALY,
Roosevelt Av. and 95th St., Elmhurst.
Havemeyer 2455-10006.

JACKSON HEIGHTS, MARCELLA COURT—Two and three rooms, located in the most desirable section of this pleasant community; elevators; dining alcoves, Frigidaire, oil burners and every conceivable modern detail; nominal rents, with one month concession. Premises, 87-26 83d St., or Carlos & Knight, Managers, 76-01 Roosevelt Av. Phone Newton 6050.

JACKSON HEIGHTS (Roosevelt Court), 3,733-43-51-57 80th St.; 3-4 large, light airy rooms and bath; parquet floors; tiled bath; 2 blocks Jackson Heights subway station; half block 8th Av. bus; resident owner management. Telephone Havemeyer 7781.

JACKSON HEIGHTS (34-40 80th St.)—Seven large rooms, sun parlor, breakfast nook; heated garage; every improvement; 2-family house. Pomeroy 3846.

JACKSON HEIGHTS—2, 3, 4 room apartments; we have all the desirable apartment listings; see us. Carlos & Knight, 76-01 Roosevelt Av. Newtown 6050.

JACKSON HEIGHTS—Four rooms, stippled walls; excellent condition; $90 per month. 141 35th St. Phone Havemeyer 8287. Call evenings.

KEW GARDENS, L. I.,
15 minutes from Pennsylvania Station.
FACING BEAUTIFUL FOREST PARK.
Restricted Residential Section.
3-4-5 ROOMS AND BATH.
May be combined to make 8-9-10 room apartments.
KEW GARDENS TERRACE APARTMENTS,
PARK LANE, UNION TURNPIKE,
GREENLEAF LA.
6 ROOMS AND 2 BATHS.
Ownership management. Apply Resident Superintendent.
TELEPHONE VIRGINIA 2538.
Or call at New York office, 223 West 34th St., or phone Chickering 8940 for appointment and we will take you to Kew Gardens and show you these unusually desirable apartments.

WHITESTONE LANDING—30 minutes Penn Station; new apartment; 6 rooms; $95; two blocks bathing, station, school. Flushing 4934-R.

WOODSIDE—4-room front apartment, large living room, log-burning fireplace; colored tile bath; rent $70; near Long Island Railroad, 5th Av. bus, subway and trolleys. Apply Supt. 39-33 57th St.

AT ELMHURST.
8-4 room apartments in new apartment houses; heat, hot water, janitor service; all improvements; radio plugs, screens, awnings; 3 rooms, $60; 4 rooms, $70 up, 2 of which can be used as bedrooms. Apply on premises, 40-07 80th St., 2 blocks west, 2 blocks south of Junction Av subway station, or office of
THOMAS DALY,
Roosevelt Av. and 95th St., Elmhurst.
Newtown 8803. Havemeyer 2455.

CRYSTAL GARDENS (14 minutes from 42d)—All large outside rooms, sunshine and air; no courts; beautiful gardens; playgrounds, tennis courts; 2, 3, 4, 5, 6 rooms, $50 to $90. 267 Hoyt Av., Astoria; Queensborough subway from Grand Central, B. M. T. from Times Square, or 2d Av. "L" (Astoria line) to Hoyt Av. Send for booklet.

Apartments—Westchester.

Furnished.

MAMARONECK—Nice, cool 4-room apartment, overlooking Sound; completely furnished; $125 per month. Houghton, 105 Mamaroneck Av. Tel. 122.

NEW ROCHELLE—Three and one-half room, studio apartment on Drake Av., overlooking Long Island Sound; immediate occupancy to Oct. 1st or May 1st; $90. Communicate with K. Howe, 3 Siwaney Av., New Rochelle, 8058W.

OAKHURST GARDENS.
Ideally situated.
SHORE ROAD A

HOUSEHOLD SITUATIONS WANTED

50 cents per agate line daily. 60 cents Sunday.

Advertisements may be placed at any branch office of The Times or at any of the 300 classified advertising agencies located throughout the city.

Female.

CHAMBERMAID—Nurse wishes position; family; city, country; best city references. Sacramento 7291.

COOK—Colored; cooking, general housework; private family; country preferred. Edgecombe 1221.

GIRL; German, does not speak English, wishes position as cook, general housework; sleep out; small family. Liesel Hollenbach, 341 East 94th.

GIRL; Irish, wishes position taking care children or chamber work; experienced. Phone Audubon 1600, Apt. 37.

HOUSEWORKER—Lady desires place young, light colored girl; excellent cook; waitress; sleep out; reference, Ruth, Edgecombe 3330.

HOUSEWORKER, full charge home; Kosher cooking. Plaukowitz, 236 East 95th. Sacramento 0716.

HOUSEWORKER; neat colored girl, wishes 3 mornings week; references. Audubon 1740, Apt. 5S.

HOUSEWORKER—Young woman; few hours mornings, afternoons; clean apartment; references. Gilmville 2712.

HOUSEWORKER—light colored, wishes part-time mornings. Call Bradhurst 6091.

LAUNDRESS wishes large private wash at home; 25 years experience. R. M. 102-10 217th St., Queens, L. I.

LAUNDRESS—Handies taken, shirts. Page, 475 West 140th (7). Bradhurst 2918.

NURSE—Lady going abroad August 7th, wishes to place her very reliable children's nurse; excellent references; city or country. 120 West 80th, Apt 10A. Schuyler 6358. Call Monday.

NURSE, German; competent; long experience; best of references; $5 daily. Rhinelander 0799.

NURSE, young, wishes permanent position to lady, any case. Phone Cumberland 2976.

NURSE, German graduate, wishes position; little English. Atwater 1625.

Male.

ATTENDANT, companion to gentleman, boy; much traveled, well read, refined; Univ. Tennessee graduate; reasonable salary. B 1130 Times Harlem.

BUTLER, Chinese, experienced, college graduate; formerly in business; references; preferring refined home or artists' apartment. C 3 Times.

CHAUFFEURS—High-class private chauffeurs supplied free. Society of Professional Automobile Engineers 153-159 West 64th Trafalgar 6184

CHAUFFEUR desires steady position; references. R. Seertaer, 182 East 73d St.

CHAUFFEUR, married, reliable; highest references. Clemenz, 239 E. 115th St.

CHAUFFEUR wishes private position; best of references. Clancy. Cathedral 10391.

HOUSEHOLD HELP WANTED.

65 cents an agate line daily; 70 cents Sunday. Telephone LaCkawanna 1000

Advertisements may be placed at the convenient Subway Level Office, Times Building

Female.

COOK, immediately; preferably foreigner, to go to Woodstock, N. Y., for 2 months or more; private family. Phone Sacramento 10363.

HOUSEWORKER, general, in Bayside, L. I.; three children and two adults; preferably sleep in; no objection to child. Call at Japanese Consulate, 165 Broadway.

HOUSEWORKER, plain cooking; small family; sleep in; permanent pleasant home for right girl; New York in Winter. Phone Yonkers 2597.

HOUSEWORKER, white, understanding plain cooking, for couple at lake resort. Trafalgar 3832. 230 West End. Apt. 18C.

Situations Wanted—Female.

ARTIST wishes permanent position fashion assistant; reliable, original, promising. P 400 Times.

ARTIST, practical, original, wishes permanent position textile house. L 872 Times.

CASHIER—Experienced, wants whole, part time or relief position. C 810 Times.

SECRETARY-STENOGRAPHER, knowledge bookkeeping; Christian; 2 years' experience; permanent position; salary $35 to $40. 2 653 Times Downtown.

SECRETARY STENOGRAPHER—12 years' exp. firm; competent; best references. C 504 Times.

STENOGRAPHER-BOOKKEEPER, experienced, conscientious worker; $22; good references. Betty Price. Underhill 4207.

STENOGRAPHER—Competent; 4 years' experience; salary $25. F 658 Times Downtown.

Employment Agencies.

STENOGRAPHERS, office help, available always Fairmount Agency, 70 West 40th. Longacre 5863

See Instruction—Female for other Teacher and Tutor advertisements.

Situations Wanted—Male.

ACCOUNTANT, 15 years' important practical experience, executive, offices management and procedure, desires responsible position. D 76 Times.

ARTIST, airbrush, designer, silks, novelties, decorating; samples to show. D 145 Times.

BRICKLAYER, FOREMAN, 45; 20 years' experience. Reynolds, Lorraine 6180.

BUILDING CONSTRUCTION SUPERINTENDENT; GENERAL EXPERIENCE. C 4 TIMES.

CONSTRUCTION SUPERINTENDENT desires connection high grade residences, anywhere, or will take general contracts from owners and architects. Knight 5,444. Fieldstone Road. Phone Kingsbridge 8854.

CONSTRUCTION SUPERINTENDENT or bricklayer foreman, 45; 20 years' experience. Reynolds, Lorraine 6180.

DRAFTSMAN — Architectural, experienced desires entire time work. L 515 Times.

EXECUTIVE-ACCOUNTANT, single, speaking Spanish, French, German, having represented American concerns for 12 years in Central America, desires position with importing or exporting firm here or abroad; first-class references. D 168 Times.

JANITOR, wife, couple, experienced, good renters; sober; best references. Dutch. Riverside 0036.

POSITION wanted by gentleman, 28; well educated; traveled extensively; understands bookkeeping, office routine; has been general manager Los Angeles branch large New York antique importer one year; speaks Italian. F 671 Times Downtown.

SUPERINTENDENT wishes elevator apartment; good caretaker and mechanic. Telephone Audubon 0736, Woods, 900 West 140th St.

SUPERINTENDENT wishes apartment house; walk-up; knowing small repairs. Riverside 0708, Supt.

WATCHMAN desires job; understands steam and boilers. L 529 Times.

YOUNG MAN, typist, to do copying at home. C 520 Times.

See Instruction—Male for other Teacher and Tutor advertisements.

Help Wanted—Female.

COOK, MAID—Lady's, French, for theatrical star; experienced; must be able to pack and sew; call Saturday or Monday. Circle 5023 ask for Ruth.

MOTHER'S HELPER, refined, for care of children and assist upstairs; state religion, age. 2 2029 Times Annex.

NURSE, a good Irish, German or English, to take care of two small children in Scarsdale; best references required. W 397 Times.

Male.

COUPLE—Man as butler and houseman; wife as cook; two in family; in country until September, then New York City apartment; state nationality; experience and salary. Z 2081 Times Annex.

Help Wanted—Female.

KEY PUNCH OPERATOR,

under 30 years of age, for permanent position in Manhattan; fine opportunity for one who has ability; apply after 9 A. M., Room 407.

WESTERN ELECTRIC CO., INC.
395 Hudson St., cor. Houston.

MASSEUR—All year position, Russian Turkish bath; with or without electrical massaging experience; $25 week and tips. Stillwell Baths, 3,012 Stillwell Av., Coney Island.

MODELS MODELS,

tall, attractive, for negligees; highest salaries paid.

FRANCES NEGLIGEE
105 MADISON AV.

MODELS—MODELS.

ATTRACTIVE: SIZE 14.

Highest salary; permanent position.

TARGOFF & DE PIETRO,
1,412 BROADWAY.

MODELS SIZE 16,

TALL, ATTRACTIVE, FOR BETTER GRADE SPORT COAT HOUSE; STEADY POSITION; GOOD SALARY. ISIDORE WEINSTEIN COATS, INC., 1412 BROADWAY.

NURSE, graduate, for non-sectarian convalescent home in country. Isaac Lipman, 163 Gold St., City.

SALESLADIES—$3 a day as extra; experience unnecessary. Weisbecker, 270 West 125th.

SALESWOMEN—Two girls experienced in selling real estate; drawing account against commissions; one conveniently located to Forest Hills; one to Little Neck and North Shore, Tanbrook Building Corp., 117-30 Continental Av., Forest Hills, Long Island. Phone Boulevard 0103-0054.

SALESWOMEN, experienced, take charge hosiery department Jay-Cobbs, Inc., 5th Av. and 48 St.

SECRETARY-STENOGRAPHER; must have experience; good salary. Phone Lexington 1690.

STENOGRAPHER-BOOKKEEPER, essential requirements, education, refinement, experienced general office routine; write, stating age, religion, salary and qualifications. 28 Times 105 Broadway.

Help Wanted—Male.

BUYER for notions, gloves, drugs and 5 and 10 cent supplies for New York leading department store; experience and where last employed. Box 207, 225 West 42d.

CLERK for statistical department of fire insurance company. Write experience, salary, religion. V 769 Times Downtown.

COUNTRY CLUB MANAGER WANTED.

Country club, metropolitan area, large membership, commodious house, golf course, tennis courts, requires services of club manager to have general supervision all club business; position calls for man of high character, tact, self-reliance and keen business ability, with knowledge of club house management; executive and courteous; upkeep. Competent greenskeeper under direction of manager; permanent position and substantial salary for right man. Give full qualifications and references in first letter. V 734 Times Downtown.

DESIGNERS.

Special machinery designers; must be high-grade men, with at least five years' experience on designing medium and large size special machinery; do not apply unless you can meet the above requirements; this is a desirable temporary position and in answering this advertisement you are dealing directly with the employer. Apply for appointment by telephone at A. J. Smith Corporation, Milwaukee, Wis.; New York Office, 220 Broadway, Room 1736, Telephone Rector 1103, Saturday and Sunday, July 21 and 22.

DRAFTSMAN, with good experience of mechanical movements and calculations on computing, adding and calculating machines; state age, salary, and when available. Location Wilkes-Barre, Pa. Z 2113 Times Annex.

DRAFTSMAN, experienced and familiar with typewriter designs; state experience and salary wanted. Z 2089 Times Annex.

ENGINEER, research, age 22 to 35, for responsible position in research department of manufacturing company in Middle West; must be well grounded in metallurgy, mechanics, mathematics, and strength of materials. The chief product of research is steel. Phone for appointment, Rector 7192.

MAN, 35 years old, neat appearing, pleasant personality; handy with tools, with some salesmanship ability. Morris Gas Station, 69th St. and Broadway.

MAN or woman, experienced, to take charge of pressing department. Apply in person or by mail, telephone or telegram to City Shirt Co., Mahanoy City, Pa.

MECHANIC for erection of textile machinery. Apply at office, Real Estate Corp., Grand Av. and 55th St., Maspeth, L. I.

MOULDER wanted; experienced on cast stone work; steady job; state wages desired. Address Good Stone Manufacturing Co., 470 Hudson St., Rochester, N. Y.

MUSICIAN, college education, to play piano in dance orchestra at adults' camp; call mornings, room 910, 55 West 42d St.

PAINTS MAN wanted, experienced and capable of handling a parts department for a city dealer, very popular car; give full information and salary expected. Box 14, 341 East 149th.

PIANIST—Counselor, college student, boys' camp; write full particulars. Camp Leonard, Kent, Conn.

PRESSMAN on Kelly's color printing; candy-box toss a specialty; unusual opportunity for right man; state references and salary; do not answer unless thoroughly experienced on item for printing. W 454 Times.

YOUNG MAN, to do estimating, experienced in office routine for Eastern Corrugated Container Co., 263 37th, Brooklyn.

YOUNG MAN, speaking Italian and German, interpreter physician's office. 110 East 16th.

Employment Agencies.

POSITION SECURING BUREAU, INC., 206 Broadway, Room 312.

AUTO INVESTIGATOR, F. & T.....$2,100
REINSURANCE CLERK.....$1,200
Radio salesmen, inside.....$25 up
Radio service man.....$25 up
Clear clerk in Manhattan; top; car
General Employment, 37 Cortlandt St.

42D ST. AGENCY, 7 West 42d—Excellent opportunities; all branches office work.

Instruction—Male.

ACCOUNTANCY.

Are you interested in training for the C. P. A. certificate or for an executive position as Controller, Treasurer, Office Manager or Private Secretary? Then investigate the professional courses of Pace Institute. Write or telephone Whitehall 6700 for copy of helpful booklet, "Your Market Value." Pace Institute, 225 Broadway, New York.

Sales Help Wanted—Male.

AUTOMOBILE SALESMEN.

Buick's Silver Anniversary models will be ready for the market shortly. We need some keen experienced automobile salesmen to prepare for our increasing business. A permanent connection for conscientious, efficient salesmen, on commission basis. Phone Mr. Nickerson, Flushing 4200, for appointment.

AUTOMOBILE SALESMAN, experienced, to sell Willys-Knight and Whippet automobiles, big money for worker on commission-bonus plan. Schmidt & Boettcher, Inc., 2,436 Concourse.

AUTOMOBILE SALESMEN (2), to sell factory reconditioned automobiles for Willys-Overland, Inc., commission basis See Mr Stanaland, 1,033 Atlantic Av., Brooklyn.

COAL SALESMEN, experienced selling retail trade; salary, commission. Bode, 406 East 31st.

FURNITURE specialty salesmen, baby carriages and juvenile furniture for Pennsylvania, experienced man with following, established line; good openings for the right man; all replies confidential; drawing account against commission. W 458 Times.

MEN'S CLOTHING
SALESMEN.

Thoroughly experienced men will find opportunity here. Apply at
ISAAC ISAACS BROTHERS
Store nearest you or 114 East 23d St.

PRINTING SALESMAN for Job division of large New York printing company; commission basis. W 458 Times.

PROVISION SALESMEN to sell off truck; must have experience selling full line to delicatessens, butchers and grocers; salary, commission; state full details as to experience. flo 3d, 307 West 39th.

SECURITY salesmen, high grade investment issue, preferred stock with common; bonus, liberal commission; full co-operation; excellent opportunity; permanent connection; references essential. G 98 Times.

SALESMEN HEAM-O-LITE, NON-ELECTRIC DAYLIGHT SIGNS, QUANTITY ORDERS SELL ON SIGHT; LOWEST PRICES ON THE MARKET; HIG COMMISSIONS TO REAL GO-GETTERS. BEAM-O-LITE SIGN CO., 200 WEST 58TH AT COLUMBUS CIRCLE. N. Y.

SALESMEN—Hustling young men to sell paper towels, toilet paper, liquid soap and sanitary appliances; good opportunity for right men; those who are only familiar with jersey territories; commission. Z 2128 Times Annex.

SALESMAN, absolutely experienced, for miscellaneous hardware, to travel extensively through Middle West; applicant with retail experience preferred; salary basis. Reply, stating age, references, experience and salary expected. W 1220 Times Bronx.

SALESMAN who has his own car; only year or more radio installation in automobiles; salary and commission to right man. Heinsfone Corp., 4,311 82d Place, Long Island City.

SALESMAN good opportunity whole or spare time selling stock signs or individual signs; remuneration; also opening for salesmen selling show cards in quantities. Room 31, 4 Court Square, Brooklyn.

SALESMEN with following, among shoe manufacturers to handle line of embroidered shoes for shoes; drawing and commission. Z 2119 Times Annex.

SALESMAN, familiar with photo-engraving field in New York City; good opportunity for executive. Z 1077 Times Annex.

SALESMEN experienced selling tree surgery; salary and commission. Lilly Tree Corp., Rye, N. Y. Phone Rye 1170.

SALESMEN, display high school class rings; commission E. 4305, 200 Fitzgerald Bldg.

YOUNG MAN of pleasing personality to sell insulating materials to high-class customers in the New York territory. Excellent opportunity to get good training in association with men of ability and wide experience. Salary and expenses while learning. Z 2024 Times Annex.

HIGH GRADE Fifth Avenue novelty concern desires clean cut active, neat appearing, well educated man about 25; excellent opportunity for one who can qualify and has taste and is willing to work; state age, experience, salary and religion. W 349 Times.

YOUNG MEN, with musical or oratorical ability to interest folks in having personal phonographic recordings made; employment full or part time; attractive commissions basis; write for interview. F 626 Times.

ESTIMATOR wanted to bring in work for iron shop; state experience, salary or commission. W 1228 Times Bronx.

Agents Wanted.

A NEW line of personal greeting Christmas cards manufactured in England; requires men and women agents; splendid sample book free; liberal commissions; quick delivery cards. Write today. Art Publishers, Manchester, England.

Wills for Probate.

Manhattan.

BERTUCH, FRANCES C. (July 6). Estate, less than $10,000. To Johanna Hemburger, mother. 330 East Fiftieth Street, in trust for life and on her death to two children, Paul N. and Edwin H. Bertuch, both of 251 East Forty-ninth Street, Executor, Bank of America.

DODSWORTH, WALTER A. (July 14). Estate, more than $20,000. To Margaret N. Dodsworth, widow, executrix, Westhampton, L. I.

FEIGLSENFELD, ADOLPH (Dec. 27). Estate, more than $10,000. To Hermina Nashorn, brother, and Celia Froelich, sister, residuary estate after small bequests to other relatives.

GORNTO, BENJAMIN R. (July 5). Estate, $100. To Earl D. Gornto, son, Norfolk, Va., gold watch; Lucille Murphy Gornto, widow, address not given, $1; Raymond B. Gornto, son; Los Angeles, one-half residue; Mrs. Dorothy C. Ellis, daughter, Roanoke, Va., one-half in trust.

HALLSTROM, SARAH G. (July 7). Estate, more than $10,000. To Ida G. Gilbreth, cousin, Boston, Mass., $10,000; Albert E. Kerr, brother, Boston, $5,000; Harrison T. Lewis, residuary estate; others, personal effects.

HOGAN, CATHERINE B. (June 4). Estate, $10,000. To Thomas J. Hogan, husband, executor, in trust for life; Catherine Hogan, daughter, 600 East Fifty-fifth Street, remainder interest; others get contingent bequests.

LINDSAY, EUGENE (May 11). Estate, less than $5,000. To William Donovan, friend, executor, 1471 Amsterdam Avenue.

LINHART, ELIZABETH (June 9). Estate, more than $10,000. To Samuel Platzner, widow, Welfare Island, $1,200; Dora Jacobi, Rhebeth Timm, friends, 2,605 Marian Avenue, residue.

NICHOLS, RUPERT (June 23). Estate, about $5,000. To Charlotte A. Nichols, mother, executor, 27 East 30th Street.

PEASE, ELIZA J. (July 14). Estate, more than $10,000. To Ella J. Folsom, 95 Clark Street, Brooklyn, daughter; Charles G. Pease, son, 101 West 72d Street; J. Grant Pease, son, 57 West 75th Street, in equal shares.

Kings.

BLAIR, EDITH (June 20). Estate, real $12,500; personal, $2,363. To three aunts, each $75; to an uncle, William A. Young, executor, 78 Waverly Avenue, residue.

BULLWINKEL, CATHERINE (May 18). Estate, less than $40,000. To five grandchildren and three grandnephews, each $2,000; and to several children, Herman Bullwinkel, executor, 207 South Burnett Street, East Orange, N. J.

HUBER, OTTO (July 5). Estate, not in excess of $5,000. To widow, Elizabeth Huber, executrix, 572 Eightieth Street.

KLUSSMANN, MARIA (July 4). Estate, real, $4,500; personal, less than $4,000. To a daughter and a son, Bertha H. K. Klussmann and Frederick C. Klussmann, 80 South Oxhard Street, Ridgefield Park, N. J., and Merrick Road, Baldwin, each $1,000; to sons, Louis H. Klussmann, 80 South Oxhard Street, Ridgefield Park, N. J., and Baldwin, executors, each one-half of the residue.

MacDONALD, CHARLES (July 8). Estate, more than $10,000. To daughters, Lillian P. Triest, 102 East Thirty-fifth Street, Manhattan, one-third of the residue, and Mary L. Serson, Quakertown, Pa., two-thirds of the residue. Gordon Macdonald, executor, Morristown, N. J.

MURPHY, JOHANNA M. E. (May 10). Estate, $7,750. To husband, Michael Murphy, executor, 638 Seventy-sixth Street.

RAPPOLT, IDA (July 13). Estate, $30,000. To a half-sister, Olga C. Schultz, 1,077 East Thirty-sixth Street; to the City of Stolp, Germany, $22,000, for the benefit of the poor, and for the use of tubercular Protestant children; to a nephew, Lester E. Schultz, executor, 1,077 East Thirty-sixth Street, residue.

REYMER, JOHN A (April 1). Estate, more than $10,000. To a brother, Gustaf Anderson, Jacobson, executor, 2,172 Fifty-ninth Street, Brooklyn, and Ivar H. Lind (Aug. 28). Estate, more than $25,000. To widow, Mary E. Burr Roberts, the premises at 1,330 Dean Street, all personal, and a life income from one-third of the residue; to sons, Edward Roberts, executor, 37 Overlook Avenue, and Frederick R. Roberts, 1,332 Dean Street, each the income on one-third of the residue until the expiration of the widow's life trust, when these two sons and two other children will each receive one-fourth of the principal.

Queens.

BAKER, LILIAN (June 14). Estate, $10,000 real and $5,000 personal. To daughter, Barbara, 92 Twenty-seventh Street, Jackson Heights. N. Y. Press Company, executor.

DEL VECCHIO, MARION (June 10). Estate, $12,000 real and $850 personal. To Jeanne Del Vecchio, 91-17 Burnside Avenue, Jackson Heights, widow and executrix.

GRIMM, EMILIE (Feb. 13). Estate, more than $1,000 real and $1,000 personal. To daughters, Emilie, Louise and Selma, and son, George Grimm, all of 111 Forty-third Street, Selma and George are executors.

MARCH, WILLIAM H. (June 27). Estate, $4,000 personal property. To sister, Harriet Birdsall, 25 Bergen Avenue, Jamaica; niece, Harriet Kipp, 4549 168th Street, Jamaica; niece, Naomi Croucher, 87-40 168th Street, and niece, Sadie DeDnaldson, 134-24 244th Street Rosedale, and nephew, George Dehcon, 87-25 89th Place, Glendale.

Westchester.

KNUTE, CARLSON, Yonkers (June 12). Estate, unestimated. All to Christina Carlson, widow and executrix.

New Jersey.

HUDSON COUNTY.

BURKE, JULIA, Hoboken (July 9). Estate equally to sons, Joseph, of 4,624 Raleigh Street, Dearborn, Mich., and Michael Burke, 35A Armstrong Avenue, Jersey City, executors.

BREDE, CHARLES, Union City (July 4). Estate to widow, Anna M. Brede, of 183 Palisade Avenue, Union City, until daughter, Marie C., is 21; upon her attaining age estate to be divided equally between mother and daughter. Wife executrix.

KERR, ISAAC, Jersey City (July 8). To brothers, Alexander, James and William, of County Antrim, Ireland, and brother, Hugh Kerr, of Belfast, Ireland, each $400. Residue to John and William Kerr of Jersey City, James Kerr of Kearny, Margaret Beatty of Jersey City and Mamie Garner of 176 Garfield Avenue, Jersey City, Mamie Garner, executrix.

Letters of Administration.

Granted by Surrogate James F. Norton on these estates:

CASSAMASSIMO, CHARLES, of Jersey City (May 26, 1928). To his father, John Cassamassimo, 544 Palisade Avenue, Jersey City, with bond of $4,200.

GALLO, JAMES, of North Bergen (June 3). To his brother, Secondo Gallo, 73 Paterson Plank Road, North Bergen, with bond of $800.

LEWIS, ALFRED, of North Bergen (May 6). To his daughter, Clara Lewis, 2,770 Kingsbridge Terrace, Bronx, with bond of $2,000.

HABERMAN, MATHILDA C., of Union City (Feb. 11). To her son, Theodore W. Haberman, 314 Twenty-fifth Street, Union City, with bond of $2,600.

HOHMANN, MATHILDA, of Bayonne (June 28). To her son, John, and daughter, Mathilda Smith, both of 442 Broadway, Bayonne, with bond of $45,000.

JONES, GEORGE W., of Jersey City (July 14). To his brother, William Jones, 284 Barrow Street, Jersey City, with bond of $16,000.

LOEHR, MAX of Bayonne (June 13). To his mother, Ida Loehr, 1,000 West Twenty-eighth Street, Bayonne, with bond of $2,000.

SCHINDLER, FREDERICK G. of Jersey City (July 14). To his widow, Louise Schindler, 159 Liberty Avenue, Jersey City, with bond of $1,000.

WIGREN, GUSTAVE, of Jersey City (May 21). To his nephew, John W. Carlson, 474 Bramhall Avenue, Jersey City, with bond of $15,000.

ESSEX COUNTY.

CHITTENDEN, WILLIAM ROSCOE, Newark (June 11). Estate to Lewis B. Small.

COULSHIRN, JOHN H., West Orange (June 9).—Residue to wife, Matilda, executrix.

HOLMES, LULU BAIRD, Montclair (March 9).—Home to husband, George; residue to daughter, Catherine B. George Holmes, executor.

MARONE, GIUSEPPE, Paterson (July 1).—Residue to son, Frank, executor.

SPEER, WILLIAM W., Orange (April 21).—Residue to niece, Anna Florence Speer, executrix.

WAGNER, HENRY, Newark (July 5).—Estate to wife, Henrietta, executrix.

Estates Appraised.

Manhattan.

LAMB, ALBERT (Feb. 17, 1928), Gross assets $434,718, net $397,219. To Mary A. Lamb, sister, life interest in $36,000; Annie K. Lamb, widow, one-half remainder in above life estate, one-half remainder in Grace F. Lamb, daughter, same. $156,669; PATTERSON, KATHARINE (March 27, 1927). Gross assets $12,461, net $10,950. To Fannie Nicholas, friend, $5,000; others get small legacies. Assets: Cash, $8,170; personal effects, $250; mortgages, notes and accounts, $2,500; stocks and bonds, $1,026.

WEBB, GERTRUDE WHITE (Dec. 25, 1923). Gross assets $1,672,765, net $630,267. To Charles Webb, husband. Executor, Equitable Trust Co. Chief assets: Stocks and bonds, $667,648; power of appointment, $298,840.

Kings.

BERNSTEIN, LIEB (July 15, 1927). Net estate $7,124. To widow, Cecelia Bernstein, administratrix, 1,000 Clifton Place. Assets: Equity in realty at same address and at 225 Ellery Street, total $5,010; cash, $2,034.

FALK, ELIZABETH (Dec. 14, 1927). Gross estate $27,155, net $26,778. To husband, William E. Hall, administrator, 181 Taylor Street $8,465, and residue to four children, two daughters and a grandson, William A. Hall, $5,556; Edward A. Hall, $2,718; Normandie J. Hall, same; Howard H. Hall, Middletown, $694; Alice R. Hall, 181 Taylor Street, $1,113; Helen R. Hall, same address, $2,544, and Calvin H. Robbins, same, $2,692. Assets: Real, at same address, $5,200; cash, $21,025.

HARTMANN, MARY (June 20, 1928). Gross estate $15,004, net $12,880. To a son, George J. Hartmann, executor, r. 535 McDonough Street, $7,862, including a trust account of $2,068; to husband, Nicholas Hartmann, same address, a life income in $5,787, and other smaller bequests. Marie M. Hartmann, executrix, 406 East Seventy-second Street. Assets: Real, 406 McDonough Street, $5,000; cash, $7,035; a trust account $2,068 and other personal.

MEYER, ANDREW (Oct. 21, 1927). Gross estate, $2,736, net $2,108. To friends, Emma Hausser, executrix, 430 Wilson Avenue. $550; Rose Meyer, $150; nephews, Joseph Meyer, $615; Otto Hugo A. Frey, Germany, $794. Assets: Cash, $2,716; jewelry, $20.

MILAZZO, CAMILLO (April 29, 1926). Gross estate, $45,886, net $42,253. To widow, Reana Milazzo, executrix, 101 Bedford Avenue, $2,000 and a life income in $9,900, present value of which is a total of $9,364; to a daughter Mary and son, Domenica Milazzo, same address, $7,500, and Pasquale Milazzo, same address, $28,959. Real, at 101 McClean Avenue, Richmond, L. I., and 101 Bedford Avenue, total $10,220; cash, $5,938; mortgages, $23,430; stocks and bonds, $4,768.

THAYER, ANNA E. (Aug. 4, 1926). Gross estate $220,713, net $212,125. To a sister, Emma W. Thayer, administratrix, 35 South Portland Avenue, $100,000; to two nephews and a niece, Herbert R. Williams, 1,233 Sterling Place; John M. Williams, 541 East Fifteenth Street; Leonard D. Williams, 1,222 Pacific Street, and Elizabeth Williams, same address, each $20,013. Assets: Real, at 183 Washington Park, $15,000; cash, $3,057; furniture, $3,562; stocks and bonds, $200,094, including these stocks, Brooklyn Edison Company, 250 shares, $37,125; Irving Bank, Columbia Trust Company, 36 shares, $11,444; U. S. Steel, 50 shares, $2,071; Peoples' Gas, Light and Coke Company, 55 shares, $7,600; Mackey Companies, 55 shares, $7,425; Baltimore & Ohio Railroad, 57 shares, $5,031; American Telephone and Telegraph Company, 70 shares, $9,970; Nassau National Bank, 33 shares, $11,880; Consolidated Gas, 220 shares, $23,953; Brooklyn Union Gas, 28 shares, $2,640; Southern Railway, 97 shares, $4,699; Brooklyn-Manhattan Transit Company, 51 1-2 shares, $4,387; Standard Oil of California, 180 shares, $10,350; same of Indiana, 120 shares, $7,770; same of New York, 218 shares, $7,453; same of New Jersey, 400 shares, $18,052.

Westchester.

DISBROW, CLARA C. (Jan. 10, 1928). Gross assets, $23,241; net, $20,286. To Jean D. Hadley, daughter, in trust for life. Executor, Leslie Tompkins. Assets: Realty, $12,875; cash, $3,321; personal effects, $1,060; mortgages, notes and accounts, $5,125.

GRIFFITHS, KENNETH (Jan. 22, 1928). Gross assets, $330,527; net, $292,812. To Katherine M. Griffiths, widow, executrix. Assets: Realty, $21,000; cash, $21,802; personal effects, $2,732; mortgages, notes and accounts, $5,500; stocks and bonds, $240,463; interest in other estates, $30,228.

HAVILAND, ABRAM E. (Dec. 17, 1924). Gross assets, $35,634; net, $29,878. To Ida P. Haviland, widow, executrix, $28,878; two sons, each $500. Assets: Realty, $10,750; stocks and bonds, $1,125; cash, $19; mortgages, notes and accounts, $25,140.

MITCHELL, ELIZA (April 5, 1928). Gross assets, $7,081; net, $6,235. To Walter C. Childs, friend. Executor, Randolph W. Childs. Assets: Cash, $3,800; mortgages, notes and accounts, $1,236; personal effects, $25.

SKEEL, MARY A. (April 18, 1927). Gross assets, $317,334; net, $234,776. To Henry R. Skeel, son, executor, $130,000 and realty at 9 Berkeley Place; Northern Baptist Convention, $25,000; American Baptist Home Mission Society, $10,000; American Baptist Foreign Mission Society, $10,000; Women's American Baptist Foreign Mission Society, $10,000; Women's American Baptist Home Mission Society, $25,000; others, smaller legacies. Estate: realty, $12,000; cash, $9,224; personal effects, $253; mortgages, notes and accounts, $216,500; stocks and bonds, $31,525.

TRIPODI, LUCCE F. (July 24, 1927). Gross assets, $19,157; net $11,327. To Marietta Tripodi, widow, executrix, $7,041; eight brothers and sisters each $755. Assets: realty, $1,244; cash, $2,663; mortgages, notes and accounts, $15,332.

Richmond.

LENOW, SUSAN (March 30, 1927). Gross assets, $25,768; net, $22,887. To Ralph M. Robinson, brother, executor. Assets: cash, $1,629; personal effects, $23; mortgages, notes and accounts, $6,271; stocks and bonds, $16,742.

STEARS, EDWARD T. (Feb. 13, 1928). Gross assets, $1,278; net, $1,342. Assets: cash, $1,047; personal effects, $201. Executrix, Marie Muller-Spears.

Police Department.

These orders issued yesterday:

Temporary Assignments.

TEMPORARY SURGEON—Robert J. Shea, 14th Surgical District, in charge of 15th Surgical District, in addition to his other duties, for 20 days, from July 23, during absence of surgeon on vacation.

PATROLMEN—John M. Campbell from 4th Precinct to 17th Division, for 12 days, assigned as attendant, during absence of attendant on vacation; Guido A. Koehler, 5th Precinct to 18th Division, for 6 days; in addition to his present duties, for 11 days; James L. Clancy, 5th Precinct, assigned to day tours and excused from reserve duty, for 20 days; Joseph A. McMahon, from Traffic D to 19th Division, for 6 days; Francis J. Guthy, 23d Precinct to 17th Division, for 5 days; Axel N. Kuhre, 23d Precinct, 1 day; John T. Burns, 23d Precinct, 1 day; Reinhold Schmidt, 23d Precinct, 1 day; Delbert Mahl, 23d Precinct, 1 day; Vincent S. Clemente, 27th Precinct, 1 day; Frank A. Walker, 27th Precinct, 1 day; Frank M. Ritzo, 28th Precinct, 1 day; Samuel J. Norkus, 28th Precinct, 1 day; P. B. Tweedsdale, 4th Precinct, 1 day; Schreiber, 4th Precinct, 1 day; William T. Pratt, 17th Precinct, 1 day; Martin R. Johnson, 23d Precinct, 1 day; Francis F. Garvey, 37th Precinct, 1 day; William O. Scheer, 37th Precinct, 1 day; Frank E. Ledwith, 18th Division; Motorcycle Squad No. 1, for 1 day; Walter J. Murphy, 18th Division, Bureau of Telegraph, Brooklyn, 2 days; Stephen L. Schaefer, Traffic B, for 13 days.

Sick Leave Granted.

PATROLMAN—William E. Dunn, 3d Precinct, for 30 days, from July 20.

Restored to Duty.

PATROLMEN—William A. Graham, 17th Precinct; Clement F. Drummondo, 31st Precinct.

PROBATIONARY PATROLMAN — Albert Cohen, 37th Precinct.

Suspended From Duty.

PATROLMEN—Clement F. Drummondo, 31st Precinct; Joseph H. McGowan, 40th Precinct.

PROBATIONARY PATROLMAN — Albert Cohen, 37th Precinct.

Revocation.

So much of Paragraph 1 of S. O. 190, C. S., as temporarily assigns Patrolman Joseph P. Moran from 35th Precinct to 17th Division for 12 days, from July 20, is revoked.

Resignations Accepted.

PATROLMEN—Matthew J. Hettler, Traffic A; Daniel T. Rice, Traffic A.

Deaths Reported.

LIEUTENANT—James C. McAdam Jr., 222 Precinct, died at St. Joseph's Hospital, Far Rockaway, July 15. Funeral from his late residence, 50 Parkside Av., Valley Stream, L. I., at 9:30 A. M., July 21. Interment Calvary Cemetery.

RETIRED PATROLMAN — William D. Tracy, formerly of the old 29th Precinct, died at Fordham Hospital July 18. Funeral from Acke's Funeral Parlor, 190th St. and Jerome Av., Bronx, at 10 A. M., July 21. Interment St. Raymond's Cemetery.

Fire Department.

These orders issued yesterday:

Temporary Assignment.

Deputy Chief Garrett J. Langdon, 12th Division, is directed to assume command of the uniformed force in Brooklyn and Queens, for forty-eight hours, from Saturday, July 21.

Promotions.

The following engineer of steamer and fireman first grade are promoted to the rank of lieutenant with compensation each at the rate of $3,400 per annum:

Engineer of Steamer William F. McLiney, Engine 21.

Fireman William J. Deasy, Engine 14; James J. Walsh (3), Engine 14; William R. Frubshaw, 157; George M. R. Hinshaw, Engine 15; Thomas F. Carroll, Engine 224; George Pelton 22, H. & L. 32.

The following firemen first grade, is promoted to the rank of pilot with compensation at the rate of $3,000 per annum:

Lieutenants William Deasy, Engine 20; James J. Walsh (3), Engine 157; George M. Hutchinson, Engine 213; Thomas F. Carroll, 7; 80; George Pelton 22, Engine 224; William R. Trubshaw, H. & L. 32; Clifton Jr., Engine 33, H. & L. 31; Pilot M. McLiney, H. & L. 31.

Pilot Sylvester F. O'Donnell, Engine 232.

Appointed and Assigned.

The following are hereby appointed as uniformed firemen with compensation each at the rate of $1,760 per annum, for a probationary period of three months, to take effect July 23. They are assigned as follows:

	Eng.
M. J. Hettler	
Joseph P. Nevins	12
Terence A. Nugent	14
Joseph E. Dallman	15
T. A. P. Mullen	16
William T. Hogan	23
Paul A. Lukas	22
James T. Supple	23
Harold F. Hall	24
George H. Mayer	26
Leslie H. Murrell	29
J. Fitzsimmons	31
William J. Neville	31
Harry Schlagetter	33
Walter Donahan	33
Frank Novak	39
Edward V. Lloyd	39
William Cassidy	39
Joseph P. Hoos	39
P. F. Nevins	91
Martin Monahan	205
Peter C. Kettner	153
John J. Gallagher	209
Thomas P. Smith	214
George H. Cook	216
James A. Bentley	230

	Eng.
Francis J. Guthy	234
Chester O. Olsen	237
Axel N. Kuhre	239
John T. Burns	239
Reinhold Schmidt	239
Delbert Mahl	239
Vincent S. Clemente	279
Frank A. Walker	279
Frank M. Ritzo	280
Samuel J. Norkus	280
P. B. Tweedsdale	4
Schreiber	4
William T. Pratt	17
C. J. Wolfinger	17
James W. Wright	14
A. J. Kavasansky	18
A. Hummeraton	20
George H. Winter	22
William A. Cahill	29
Daniel T. Rice	30
Thomas A. Sherry	105
Joseph C. Miceda	114
Alfred Sullivan	118

ITALIAN LINE HEAD PLANS NEW SERVICE

Contesso Arrives to Prepare for Transfer of Augustus to New York Run Next Month.

WILL SUPPLEMENT ROMA

Airplanes Between Gibraltar and Genoa Are Contemplated for Passengers and Mail.

Italian shipping conditions were discussed yesterday by Guido Contesso, director of the Italian Line, when he arrived on the liner Roma. He is here to make arrangements for the arrival of the Augustus, which will be transferred from the South American service to the New York-Genoa service late in August.

Commenting on the transfer of this ship, which, having a tonnage of 33,000, is the largest motor vessel afloat, Mr. Contesso said it was brought about by the decline of the emigration to South America as a result of the Fascist Government's policy of keeping Italians at home and the growth of the de luxe passenger trade between New York and the Mediterranean, which has reached such proportions as to demand regular operation of two big first class vessels.

"By operating both the Roma and the Augustus on the New York-to-Genoa route we will be able to offer American tourists regular sailings with the two largest and finest boats sailing between New York and Mediterranean ports," he said, "and we will also be able to utilize the third-class quarters by building up a third-class tourist trade. The Duilio, going on the South America route, will offer them a good modern boat which will balance the Giulio Cesare."

Mr. Contesso said his company was planning to open a regular airplane service for passengers and mail between Gibraltar and Genoa. He said Italy would continue to build big ships, but that no more would be started until the problem of propulsion had been thoroughly studied.

Mr. Contesso said that the most important recent Italian shipping advance was the completion of a large drydock at Genoa.

"This floating drydock," he said, "is approximately 800 feet long and will hold liners up to 50,000 tons. It will save a great deal of money to shipping companies which heretofore have been obliged to send their ships for overhauling to the naval yards at Spezia."

KENLON OFF TO IRELAND.

Fire Chief, With His Wife and Dr. Archer, Sail on Scythia on Tour.

Fire Chief John Kenlon and Mrs. Kenlon and Dr. Harry M. Archer, Deputy Chief of the New York Fire Department, sailed yesterday for Queenstown to tour Ireland. The Fire Department Band and 200 firemen were on the pier to see their Chief and their surgeon away. After visiting Ireland they will go to Turin, Italy, to attend the International Fire Congress, Chief Kenlon said. Two pieces of apparatus with twenty-three men and two officers will precede them on the Italian-American liner Colombo, sailing Aug. 1. After the Congress the party will tour Switzerland, France, Austria and Germany. Dr. Archer said he had been identified with the Fire Department for thirty years and the health of the men was never better than it is now. As the Scythia moved out the band played, "For He's A Jolly Good Fellow." There were 540 Welsh travelers on board who were goin to attend the Eisteddod, to be held near Cardiff. The Scythia will go to that port direct after leaving Queenstown.

While Chief Henlon is away, Assistant Chief Joseph B. (Smoky Joe) Martin will be in charge of the department.

BOY SWIMMER SAVES 5.

St. Louis Lad, 13 Years Old, Rescues Woman and Children.

ST. LOUIS, July 20 (AP).—Leon Callanan, 13 years old, saved five persons from drowning in a slough in the Mississippi River last night, but two children were lost in the slough.

Several families were enjoying an outing on the banks of the slough. They decided to go swimming and Roy Hellman, 8 years old, and Effie Lee Anderson, 9 years old, wading to the centre of the slough, suddenly sank from sight in thirty feet of water. Both were drowned.

Mrs. Delphie Anderson, mother of the girl, tried vainly to rescue her daughter and was herself saved by young Callanan, who dragged her to shore. He then brought to safety Margaret and Flora Hellman, who had attempted to rescue their brother, Roy. Bertha Anderson, 11 years old, and Fay Anderson, 5 years old, sisters of Effie, had in the meantime become involved in deep water and the boy towed them also to shallow water.

HEARST SAILS ON OLYMPIC.

Fred Astaire, Dancer, Also on Board, Says Sister Is Recovering.

The White Star liner Olympic sailed last night for Cherbourg and Southampton with 600 passengers in her first cabin. Among those whose names were not on the printed list was William Randolph Hearst, who traveled alone.

The publisher will visit London and Paris before he goes to Nauheim, Germany, for his health. He said he would return to this country in time for the primaries. Mr. Hearst's two sons, William Randolph Jr. and George, were at the pier to see him off.

Fred Astaire, dancer, was another passenger, and said that his sister, who had been badly burned in the speedboat owned by William B. Leeds, was recovering and would sail on the Majestic on Aug. 4 to join him in London, where they will start rehearsal for "Funny Face." Her fiancé, W. C. Gaunt, whose father owns the controlling interest in twelve London theatres, also sailed.

Others who sailed were Nikol Schattenstein, portrait painter; Mr. and Mrs. Harry C. Adler, Mr. and Mrs. Ernest H. Miller of 417 Park Avenue, Prince and Princess Hohenlohe, Count Dru, Murry Guggenheim, Norman Rockwell, Jay Cook and Mr. and Mrs. John Sloane.

Maue Launch Wrecked in Rapids.

Special to The New York Times.

TARRYTOWN, N. Y., July 20.—Word was received here today of the wreck of the 60 foot yacht owned by Gregory Maue of Briarcliff yesterday in the Lachine Rapids of the St. Lawrence River near Montreal. Mr. Maue, his wife and a Mr. and Mrs. Goodhue of Tarrytown left here last Saturday. Members of the Maue family hear all were saved.

Ship Reaches Point Barrow; First to Arrive in 6 Years

POINT BARROW, Alaska, July 20 (AP).—The first to pierce the Arctic isolation of Point Barrow in six consecutive years, the motor ship Patterson was plunging through the ice eastward of here today. The ship picked its way through the moving ice floes off the Point Barrow anchorage on Wednesday and discharged mail and fruit before continuing to remote and sparsely settled trading posts further east.

The Patterson took advantage of the first opportunity to reach Point Barrow, the ice having started to move only the day before.

The above dispatch is the first regular news article transmitted by the newly established Government radio station at Point Barrow. The radio station will keep the 14 white and 400 natives of the settlement, the farthest north under the American flag, in constant touch with the outside world.

PAUL CLAUDEL SAILS ON THE ILE DE FRANCE

Charles A. Levine Is Also Among the 1,305 Passengers Leaving for Europe.

The French liner Ile de France sailed at 12 o'clock last night for Havre, via Plymouth, with 680 first and 325 second class passengers, and 300 in the third cabin.

Among the passengers was Paul Claudel, Ambassador from France to the United States, who said he was going to Paris to attend the wedding of his daughter, Mlle. Marie Antoinette Claudel, to Roger Mequillet. Marcel Knecht of the Matin, Leon Renier, general manager of the Havas News Agency, G. Ricou, director of the Opera Comique in Paris, and Marion Davies, motion picture actress, were also passengers.

Charles A. Levine was likewise aboard, bound for a month's tour of England, France, Italy and Germany in "the interest of aviation," he told reporters. There is "nothing to worry about," he said, in the fact that he had been directed to appear before Supreme Court Justice Sherman on Monday to show cause why he should not be punished for contempt for failing to appear to testify before trial in George T. Fonda's suit against him and the Columbia Salvage Corporation.

Mrs. Tom Mix, wife of the cowboy actor, sailed with her small daughter, Thomasina, for an automobile tour of Europe. Ted Lewis, with his orchestra and Ed (Strangler) Lewis, wrestler, were also on board.

A reluctant passenger on the ship was 14-year-old Kadine Gas, who had come to the United States ten days ago to visit her homesick sister, Antoinette. Immigration authorities feared that the girl might stay in the United States and ordered her deported.

PLAN LOS ANGELES SERVICE.

New Nippon Motor Ships Will Call There Regularly.

Special to The New York Times.

SAN FRANCISCO, July 20.—Los Angeles harbor is to be made a regular port of call by liners of the Nippon Yusen Kaisha fleet when the three motor ships now in course of construction are completed, according to advices from the company's steamer Korea Maru. Six passenger and freight liners are to be operated and the Korea Maru and Siberia Maru are scheduled to be placed in another service. The first of the new liners, the Asama Maru, is to be launched next September and is expected to be ready for service early next year. The three new liners will cost $6,000,000 each, and the Tatsuta Maru and Chichibu Maru will follow the Asama Maru as soon as possible. Japanese dispatches quote a director of the line as saying that the company plans to make a concerted drive for increased passenger traffic to the Orient by way of Los Angeles harbor and San Francisco.

Among the 387 passengers arriving here today on the Korea Maru was Hiroshi Saito, Japanese Consul General at New York, who has been in the Orient for the past fourteen months on an observation and study tour in China. Cargo carried on the Korea Maru included 387 bales of silk and 2,200 bales of gunnies.

With Captain Henry Nelson on the bridge the Dollar Liner President Pierce sailed from here today bound for the Orient with a full list of passengers and a capacity cargo.

BRITISH CRUISER COMING.

Australia, Empire's Newest Battle Craft, to Visit New York Aug. 30.

The new 10,000-ton battle cruiser Australia of the British fleet has been completed at Clyde Bank, Scotland, and will leave Portsmouth Aug. 9 on her maiden trip, arriving at Boston Aug. 25 and New York Aug. 30, according to announcement yesterday at the office of the Commissioner for Australia, 25 Broadway.

She will be en route to Sydney, Australia, and will stop at Montreal, Quebec, Halifax, Washington, D. C., and Jamaica before entering the Panama Canal for the last leg of her trip. The new ship takes the place of the old flagship of the Australian squadron which was sunk in the Pacific Ocean, outside Sydney harbor, April 12, 1924, in conformance with the terms of the naval agreement which was reached at the Washington conference.

The new ship is scheduled to stay only four days in each of the American ports. She will leave Boston Aug. 29 for New York and leave this port Sept. 3, arriving at Washington Sept 4 and leaving there Sept. 6. Rear Admiral G. F. Hyde, commanding the Australian squadron, will be the senior officer abroad, with Captain F. H. W. Goolden flag captain and chief staff officer.

SOUNDS SIREN TOO MUCH.

Real Estate Man Gets Suspended Sentence After Police Chase.

Alfred Niederman, 35 years old, a real estate broker, of 745 Riverside Drive, was found guilty of disorderly conduct by Magistrate Ewald in West Side Court yesterday and received a suspended sentence.

Patrolman O'Brien of Traffic B arrested him last night at Forty-third Street and Eleventh Avenue after having pursued him from Fifty-fourth Street in a taxicab. The patrolman said Niederman caught by the traffic lights had persistently sounded his siren. When traffic was resumed the patrolman said he motioned Niederman to one side, but the latter waved him away and sped down the street.

BIG CARGO DELAYS SAILING.

West Kebar, Starting In Barber Service, Takes Extra Day to Load.

The sailing of the freighter West Kebar of the American West African Line, which was scheduled to take place yesterday as the first step in the operation of the ships of the line by the Barber Steamship Company was postponed until today, owing to the volume of freight to be carried and the need of extra time by longshoremen.

The boat will leave today from Pier 36, Atlantic Basin, Brooklyn, it was announced yesterday afternoon at the Barber offices, 17 Battery Place, and will require about four months in completing her round trip. The ship has been operated in the past by A. H. Bull & Co., for the United States Shipping Board and was recently bought by the Barber company. Other ships of the line will be taken over by the Barber company as they reach their home ports.

Milwaukee to Be Launched Nov. 8.

The Hamburg-American Line announced yesterday at its New York office, 39 Broadway, that the launching of its new motorship Milwaukee at the Hamburg yards of Blohm & Voss has been postponed to Nov. 8 from its previously announced date, Sept. 26. The Milwaukee is expected to be ready for service early in 1929.

LEVIATHAN OFF TO DRY DOCK

Hero of Rescue Will Be Decorated Aboard Her in Boston Today.

The Leviathan, flagship of the United States Lines, left yesterday morning from Hoboken for the Commonwealth Dry Dock at Boston to undergo her semi-annual scraping and renovation. She had aboard Chairman T. V. O'Connor of the Shipping Board and Commissioners E. C. Plummer, Jefferson Myers and Samuel Sandberg, who arrived in the city from Washington on the 1:05 A. M. train.

Shortly after the liner is tied up at her dock today the ceremony of decorating Giles C. Stedman, navigating officer of the Leviathan, for his participation in the rescue, Jan. 18, 1927, of the crew of the Italian freighter Ignazio Florio will take place on the bridge. Stedman was chief officer of the liner President Harding and was in command of the lifeboat that made the rescue.

Agostino Ferranti, Italian Consul General in Boston, will make the presentation for the Italian Government, and the members of the Shipping Board and Brig. Gen. A. D. Dalton, Vice President of the Merchant Fleet Corporation, and Commodore Harold A. Cunningham, master of the Leviathan, will be present. Mr. Stedman will be the guest of honor at a luncheon aboard the Leviathan following the ceremony.

SHIPPING AND MAILS

Hours are given in Daylight Saving Time.
(Supplied by United States Coast and Geodetic Survey.)

THE TIDES	Sandy Hook. A.M.	Sandy Hook. P.M.	Governors Island. A.M.	Governors Island. P.M.	Hell Gate. A.M.	Hell Gate. P.M.	THE SUN— Rises. A.M.	Sets. P.M.
High water	11:57	12:01	12:38	12:42	2:10	2:48	5:41	8:23
Low water	5:52	6:07	6:31	6:50	8:52	9:23		

Steamships Arrived Yesterday

Steamer.	From	Date.
K. LUCKENBACH	Tacoma	June 23
GYPSUM QUEEN	Windsor	June 17
ROYAL ARROW	Boston	July 19
COMAYAGUA	Porto Cortes	July 19
J. A. BOSTWICK	Houston	July 13
LILLIAN	Porto Rico	July 13
TRES	Clenfuegos	July 13
MUSKOGEE	Houston	July 12
PATAGONIER	Terneuzen	July 5
MALACCA	Houston	July 12
GEO. WASHINGTON	Norfolk	July 19
NEW YORK CITY	Norfolk	July 19
STANDFAST	Sunderland	June 16
MANUEL ARNUS	Barcelona	July 4
IRIONA	Castilla	July 15
NORFOLK	Baltimore	July 19

*Arrived at Quarantine last night.

Steamer.	From	Date.
SAN JACINTO	Galveston	July 14
PAUL H. HARWOOD	Aruba	July 12
EL OCEANO	Galveston	July 14
CUBANO	Rio Janeiro	June 30
VA. DESPATCH	Richmond	July 19
COAHOMA COUNTY	Philadelphia	July 19
ROMA	Genoa	July 10
GUAYAQUIL	Guayaquil	July 4
BAYONNE	Philadelphia	July 19
VABA	Tampico	
HARALDSBRAUG	Philadelphia	
CHATEAU THIERRY	S. Francisco	July 3
*GIULIA	Trieste	June 23
*KERHONKSON	Manchester	July 6
*NOBLES	Seville	July 8

Incoming Passenger and Mail Steamships

Steamer and Line.	Sailed From.	Due.	Will Dock.
N. AMSTERDAM, Holland-Am.	Rotterdam, July 10	Today, 9 A.M.	5th St., Hob.
MEXICO, Ward	Vera Cruz, July 14	Today, 1 P.M.	Montague St., Bn
FRANCONIA, Cunard	Liverpool, July 14	Tomorrow, P.M.	W. 14th St.
CAMERONIA, Archer	Glasgow, July 14	Tomorrow, late.	W. 14th St.
EDISON, Greek	Piraeus, July 14	Tomorrow	38th St., Bklyn.
TEXAS, United Fruit	Vera Cruz, July 14	Tomorrow, A.M.	Fulton St.
MINNETONKA, Atlantic Trans.	London, July 14	Monday	W. 18th St.
HAMBURG, Hamburg-Amer.	Hamburg, July 13	Monday	W. 46th St.
PRES. VAN BUREN, Dollar	Marseilles, July 11	Monday	12th St., J. City
BERGENFJORD, Norwegian	Oslo, July 13	Monday	30th St., Bklyn.
HELLIG OLAV, Scandinavian	Copenhagen, July 11	Monday	17th St., Hob.
CEDRIC, White Star	Liverpool, July 14	Monday	W. 19th St.
AMER. MERCHANT, Am. Merch	London, July 13	Monday	Rector St.
YORCK, North Germ. Lloyd	Bremen, July 12	Monday	Christopher St.
ALICANTE, Spanish	Barcelona, June 8	Monday	Old Slip.
SANTA TERESA, Grace	Valparaiso, July 1	Monday	HamiltonAv., Bn
PONCE, Porto Rico	San Juan, July 18	Monday	HamiltonAv., Bn.
SAN LORENZO, Porto Rico	San Juan, July 19	Monday	Hubert St.
AMERICA, U. S.	Bremen, July 14	Tuesday	2d St., Hob.
MANCHURIA, Panama Pacific	S. Francisco, July 7	Tuesday	W. 41st St.
COLOMBIA, Panama Mail	S. Francisco, June 23	Tuesday	HamiltonAv., Bn.
VAUBAN, Lamport & Holt	Rio Janeiro, July 8	Wednesday	14th St., Hob.
HOMERIC, White Star	Southampton, July 19	Thursday	W. 19th St.
LARA, Red D	La Guayra, July 11	Thursday	Clark St., Bkn.
SANTA MARTA, United Fruit	Sta. Marta, July 18	Thursday	Fulton St.
PRES. HARDING, U. S.	Bremen, July 13	Friday	2d St., Hob.
CONTE GRANDE, La Sabaudo	Genoa, July 7	Friday	W. 57th St.
ROTTERDAM, Holland-Amer.	Rotterdam, July 18	Friday	W. 48th St.
DE GRASSE, French	Havre, July 16	Friday	W. 13th St.

*Reported by wireless.

Outgoing Passenger and Mail Steamships

The following table shows the names of steamers, the lines operating them, their destinations, when their mails close (at General Postoffice and City Hall Station), when they sail, location of piers, and points for which they carry mail:

SAIL TODAY (JULY 21).

AMERICAN (American-Hawaiian Line), Pacific Coast (mails close 3 P. M.; sails 6 P. M.), 42d St., Brooklyn. Canal Zone, Panama, Nicaragua (except east coast), Amapala and Choluteca in Honduras, Cauca and Narino Departments of Colombia, Ecuador, and printed matter for Nacaome, Tegucigalpa, Ysucaran and Salvador. Also parcel post.

BALTIC (White Star Line), Liverpool (mails close *7:30 A. M.; sails 11:30 A. M.), W. 19th St. Irish Free State. Also parcel post. Specially addressed ordinary mail for Great Britain and Northern Ireland.

BERMUDA (Furness-Bermuda Line), Hamilton (mails close 8:30 A. M.; sails 11 A. M.), W. 55th St. Bermuda. Also parcel post.

CARRILLO (United Fruit Co.), Barrios (mails close 11 A. M.; sails noon), Fulton St. Cuban Provinces of Camaguey and Oriente (printed matter and specially addressed other articles), Jamaica, Belize, Tela, Guatemala and letter mail for Salvador. Other parts of Honduras must be specially addressed. Parcel post for Jamaica, Puerto Castilla, Trujillo, La Ceiba, Tela and Guatemala.

CLAN STUART (Barber Line), Cape Town (mails close 10 A. M.), Pioneer St., Brooklyn. South Africa. Specially addressed ordinary mail only. Parcel post for Union of South Africa, Bechuanaland, Portuguese East Africa, Northern and Southern Rhodesia and Southwest Africa.

CLEVELAND (Hamburg-American Line), Hamburg (mails close *1 P. M.; sails 5 P. M.), W. 46th St., Europe, Africa and West Asia. Great Britain, Irish Free State, Holland, Belgium, Bergen, Cape Verde Islands, Denmark, Liberia, Madeira, Sierra Leone and South Africa must be specially addressed. Parcel post for Irish Free State, France, Germany, Austria, Czechoslovakia, Hungary, Switzerland and countries in Note B.

COMAYAGUA (Atlantic Navigation Corp.), Puerto Cortes (mails close 5:30 A. M.), Catherine St. Honduras, except Amapala, Choluteca, Departments of Colon and Atlantida and printed matter for Nacaome, Tegucigalpa and Ysucaran. Parcel post for Honduras, except La Ceiba, Puerto Castilla, Tela and Trujillo.

CONTE BIANCAMANO (Lloyd Sabaudo), Genoa (mails close 9:30 A. M.; sails noon), W. 57th St. Gibraltar, Italy, Greece, Bulgaria, Malta, Turkey and Yugoslavia. Parcel post for Gibraltar, Italy, Albania and Yugoslavia.

CUTHBERT (Booth Line), Para (mails close 10 A. M.), 33d St., Brooklyn. North Brazil and Iquitos. Other parts of Brazil must be specially addressed. Parcel post for North Brazil. Supplementary mail closes 4 P. M., July 22 (registered, midnight, July 21) for sail to Manaos.

DROTTNINGHOLM (Swedish-America Line), Gothenburg (mails close 9:30 A. M.; sails noon), W. 57th St. Sweden and Finland. Other countries must be specially addressed. Parcel post for Sweden.

ESTONIA (Baltic-America Line), Danzig (mails close 7:30 A. M.; sails 11 A. M.), 2d St., Brooklyn. Denmark, Latvia, Poland and Russia. Other countries must be specially addressed. Parcel post for above, Estonia and Lithuania.

GEORGE WASHINGTON (United States Lines), Bremen (mails close *8 A. M.; sails noon), 2d St., Hoboken. Europe, Africa and West Asia. Irish Free State, Norway, Sweden, Denmark, Finland, Gibraltar, Italy, Greece, Bulgaria, Malta, Turkey, Yugoslavia, Senegal, Sierra Leone, Liberia, Ivory Coast, Gold Coast and Nigeria must be specially addressed. Parcel post for Great Britain, Northern Ireland, France, Germany, Austria, Czechoslovakia, Hungary, Switzerland and countries in Notes A and B.

IRIONA (United Fruit Co.), Puerto Castilla (mails close 7:30 P. M.), Fulton St. Puerto Castilla and Trujillo. Parcel post for these and La Ceiba.

KERET (Columbus Line), Santo Domingo (mails close 11 A. M.; sails 1 P. M.), W. 35th St. Turks Island and Dominican Republic. Parcel post for Turks Island.

LAURELPARK (Clyde Line), Santo Domingo (mails close 9 A. M.; sails noon), Hamilton Ave., Brooklyn. Monte Christi and Puerto Plata. Also parcel post. Other parts of Dominican Republic must be specially addressed.

MARAVI (United Fruit Co.), Puerto Colombia (mails close *10:30 A. M.; sails 1 P. M.), Rector St. Colombia, except Cartagena, Cauca, Narino and Magdalena Departments. Also parcel post. Curaçao and Jamaica must be specially addressed.

MUNARGO (Munson Line), Buenos Aires (mails close *9:30 A. M.; sails noon), 2d St., Hoboken. South Brazil, Argentina, Uruguay and Paraguay. Also parcel post, except for Uruguay.

NERISSA (Red Cross Line), St. John's (mails close 9 A. M.; sails 11 A. M.), Java St., Brooklyn. Newfoundland. Also parcel post.

PORTO RICO (Porto Rico Line), San Juan (mails close *8:30 A. M.; sails noon), Hamilton Ave., Brooklyn. Porto Rico, St. Thomas, St. Croix, Saba, St. Martins and St. Eustatius, except registered mail. Also ordinary parcel post.

SASSENHEIM (Bull Line), Santo Domingo (mails close 9 A. M.; sails noon), Baltic St., Brooklyn. Dominican Republic, except Monte Christi and Puerto Plata. Also parcel post.

SIBONEY (Ward Line), Havana (mails close *9:30 A. M.; sails 11 A. M.), Wall St. Cuba. Specially addressed mail only.

THODE FAGELUND (Kerr Line), Santos (mails close 10 A. M.), 43d St., Brooklyn. South Brazil. Specially addressed mail only.

ULUA (United Fruit Co.), Limon (mails close *9:30 A. M.; sails noon), Rector St. Costa Rica. Also parcel post. Cuba, Canal Zone and Panama must be specially addressed.

UNITED STATES (Scandinavian-American Line), Copenhagen (mails close *8:30 A. M.; sails 11 A. M.), 19th St., Hoboken. Norway. Also parcel post. Other countries must be specially addressed.

VEENDAM (Holland-America Line), Rotterdam (mails close 7 A. M.; sails 11 A. M.), 5th St., Hoboken. Great Britain, Northern Ireland, France and Netherlands. Specially addressed ordinary mail only. Parcel post for Netherlands.

WEST KEBAR (Barber Lines), Accra (mails close 1:30 P. M.), Pioneer St., Brooklyn. Senegal, Sierra Leone, Liberia, Ivory Coast, Gold Coast, Nigeria and specially addressed ordinary mail for other parts of West Africa. Parcel post for Liberia.

WINONA (American Export Lines), Tangier (mails close 9 A. M.), Pier 84, Brooklyn. Morocco. Specially addressed ordinary mail only. Parcel post for Tangier, Ceuta and Melilla.

SAILS MONDAY (JULY 23).

FARNORTH, St. John's (mails close 8 P. M.; by rail to Boston), Newfoundland and Miquelon. Also parcel post.

LATER SAILINGS.

Tuesday, July 24.

Steamer and Line.	Destination.
Cushoma County (Amer. Diamond)	Antwerp
Cristobal (Panama R. R.)	Cristobal
Missourian (Amer.-Hawaiian)	Pacific Coast

Wednesday, July 25.

Steamer and Line.	Destination.
Saraceo (Colombian)	Puerto Colombia
Blair (American Export)	Beirut
Caracas (Red D)	Maracaibo
Castilian Prince (Prince)	Buenos Aires
Fort Victoria (Furness)	Bermuda
Lages (Lloyd Brasileiro)	Santos
Lin Lucheno (Luckenbach)	Pac. Coast
Mauretania (Cunard)	Southampton
Socrates (Lamport & Holt)	Santos
Zacapa (United Fruit)	Santa Marta

NOTE A—PARCEL-POST MAILS VIA ENGLAND TO THESE COUNTRIES:

Aden (including Kamaran and Perim).	Falkland Islands.	Nigeria.	Sierra Leone.
Afghanistan (Kabul).	Gambia.	Northern Ireland.	Smyrna.
Ascension.	Gold Coast Colony.	Nyasaland Prot.	South Georgia.
†Belgian Congo.	Hedjas and Nedjed.	Palestine.	Tanganyika Ter.
British India (British Somaliland).	Kenya and Uganda.	Pemba.	Tibet.
Cameroon (Brit. and French Zones).	Madeira.	Perim.	Tongaland (Brit.).
Cape Verde Islands.	Malta.	Portuguese India.	Trans-Jordania.
Ceylon.	Mauritius (Rodriguez).	Portuguese Timor.	Turkey in Asia (certain places).
Cyprus.	Mesopotamia (Iraq).	Portus. W. Africa.	Turkey in Europe.
	Newfoundland.	St. Helena.	Zanzibar.
	Kuwait.	Seychelles.	

NOTE B—PARCEL-POST MAILS VIA FRANCE TO THESE COUNTRIES:

Abyssinia (Ethiopia).	French establishments in India.	Mauritania.	Sarre Territories.
Algeria.	French Somaliland.	Mayotte.	Senegal (Upper Senegal and Up. Volta).
Anjouan and Moheli.	French Sudan.	Monaco.	Syria (States of Syria, Grand Comoro and Alaouites).
Cameroon.	Gabon.	Morocco (French).	Togoland (French).
Corsica.	Ivory Coast.	New Caledonia and dependencies.	Tunis.
Comoro Islands.	Madagascar and dependencies.	Niger Territory.	
Dahomey.		Nossibe.	
French Equa. Africa.		Reunion.	
French Guinea.			

*Supplementary mail on piers, closes 10 minutes before ship sails.
†Katanga and Eastn. Provs., Ruanda and Urundi and Haute Uele and neighboring districts.

Other Outgoing Steamships

Steamer.	Destination.	Date.
NITONIAN	Manchester	July 21
RANEFJORD	Norway	July 21
UNICOL	Shanghai	July 21
KOTONIA	P'to Mexico	July 23
HELEN	San Juan	July 23
ROBIN ADAIR	Pacific Coast	July 21
PARROLA	Sydney	July 23
CARNIA	Trieste	July 24
ARANA	Peru	July 24
PATAGONIER	Antwerp	July 25
EAST SIDE	Belfast	July 26

Steamer.	Destination.	Date.
LIBERTY	Havre	July 25
TROLLEHOLM	Gothenburg	July 25
OAKPARK	Brisbane	July 25
GOSSERIC	Rotterdam	July 25
TOLEDO	Hongkong	July 25
AUG. LEONHARDT	Tumaco	July 25
AM. PARK	Kingston	July 25
PENAFLOR DEL RIO	Havana	July 26
CANANOWA	Santiago	July 26
FRANCISCO	Hull	July 27

SHIPPING AND MAILS

Foreign Ports—Arrivals and Departures

ARRIVED. Steamer.	From.	Date.
PRES. ROOSEVELT	Amsterdam	July 20
COLD HARBOR	Glasgow	July 19
INNOKO	Rotterdam	July 19
BARON NAIRN	St. Vincent	July 19
HAVANA	Vera Cruz	July 19
LANCASTRIA	Genoa	July 19
MALAYAN PRINCE	Shanghai	July 19
MUENCHEN	Galway	July 20
CITY OF HALIFAX	Port Said	July 20
ARCHER	Manila	July 20
THESEUS	Manila	July 19
WEST CUSETTA	Sydney	July 19
PRES. POLK	Colombo	July 19

SAILED. Steamer.	From.	Date.
LITUANIA	Danzig	July 19
CITY CAMBRIDGE	Shields	July 19
WEST HONAKER	Calcutta	July 19
CITY LEICESTER	Manchester	July 19
ELZEARIES	Antwerp	July 19
MARENGO	Antwerp	July 19
MARAVI	Kingston	July 18
SANTA MARTA	Santa Marta	July 18
MARAVAL	St. Croix	July 18
NOREFJORD	Oslo	July 15
CABO MAYOR	Genoa	July 14
ALBERT BALLIN	Hamburg	July 20
BELGIENLAND	Antwerp	July 20
DRESDEN	Cherbourg	July 20
SANDGATE CASTLE	Beira	July 20

Panama Canal

ARRIVED AT CRISTOBAL.	
METARAN, New York via Kingston, July 19	

PASSED—BOUND WEST. Steamer	For	Date.
STANDARD ARROW	San Pedro	July 19
ECUADOR	S. Francisco	July 19
WILLBASCO	S. Francisco	July 19
SAN PEDRO	San Pedro	July 19

Transpacific Mails

The connecting mails close at the General Postoffice and City Hall Postoffice Station, New York, at *6 P. M. daily (Sundays and holidays 5 P. M.), on the dates shown below:

Hawaii, Samoan islands, Fiji islands, Australia, and printed matter for New Zealand; also parcel post, except for Hawaii, via San Francisco: SONOMA July 21

Dutch East Indies. Specially addressed only. Mail closes at 9:50 A. M., from New York: SEMBILAN July 21

Dutch East Indies. Specially addressed only. Also parcel post, via San Francisco: SILVERCEDAR July 22

Hawaii, Japan, Korea and China. Specially addressed mail only. Parcel post for Straits Settlements, Labuan, Sarawak, Brunei, North Borneo and Malay States, via San Francisco: PRES. MONROE July 23

Japan, Korea, China, Hongkong, Siam, Siberia, French Indo-china, Dutch East Indies, Straits Settlements, Brunei, Malay States, North Borneo, Labuan, Sarawak and Philippines. Parcel post for Japan, Korea, China, Hongkong, Siam, French Indochina, Brunei, Malay States, North Borneo, Sarawak and Straits Settlements, via Seattle: PRES. JACKSON July 23

Hawaii. Regular mails and parcel post for Samoan islands, Fiji Islands, New Zealand and Australia for dispatch at Honolulu, via San Francisco: MALOLO July 23

Hawaii. Specially addressed mail only, via San Pedro: CITY HONOLULU July 23

Japan, Korea and Siberia. Specially addressed only, via San Pedro: HAWAII MARU July 28

Japan, Korea and Siberia. Specially addressed only, via Seattle: KAGA MARU July 23

Japan, Korea, China, Hongkong, Siberia, Siam, French Indochina, Dutch East Indies, Straits Settlements, Labuan, Sarawak, Brunei, North Borneo, Malay States, Philippines and specially addressed mail for other destinations. Parcel post for Straits Settlements, Labuan, Sarawak, Brunei, North Borneo and Malay States, via Victoria: EMP. OF RUSSIA July 28

Australia. Specially addressed only. Mail closes at 1:30 A. M., from New York: MAKALLA Aug. 1

Tahiti, Society Islands, Marquesas, Cook Islands, New Zealand and Australia. Parcel post for Society Islands, Cook Islands, New Zealand and Australia, via San Francisco: MAKURA Aug. 8

*Registered articles may be mailed up to 9 P. M. at the General Postoffice and City Hall Station. For mails scheduled to close on Sundays, registered articles must be mailed not later than midnight Saturday.

Transatlantic Mails Due at New York

HOMERIC (White Star), due July 26, with mails from Austria, Belgium, Czechoslovakia, Denmark, Egypt, Finland, France, Germany, Great Britain, Greece, Hungary, Italy, Netherlands, Norway, Portugal, Spain, Sweden, Switzerland, Turkey and Yugoslavia.

Postoffice Notice

Parcel post packages for the Portuguese colonies of West Africa (Cape Verde Islands, Angola, Guinea, and St. Thomas and Princes Islands) are now subject to the following transit charges, in addition to the postage rate of 14 cents a pound or fraction, viz.: Cape Verde Islands and Guinea: Up to 1 pounds, 72 cents; over 2 pounds and up to 7 pounds, 84 cents; over 7 pounds and up to 11 pounds, 96 cents; and over 11 pounds and up to 22 pounds, $1.68. Angola: Up to 3 pounds, 90 cents; over 3 pounds and up to 7 pounds, $1.02; over 7 pounds and up to 11 pounds, $1.06; and over 11 pounds and up to 22 pounds, $2.04. St. Thomas and Princes Islands: Up to 3 pounds, 72 cents; over 3 pounds and up to 7 pounds, 96 cents; over 7 pounds and up to 11 pounds, $1.02; and over 11 pounds and up to 22 pounds, $1.92. Parcels may be registered or insured. Ordinary parcels may, and registered and insured parcels must, be sealed. Each parcel must be accompanied by one copy of the customs declaration (Form 2966) and one copy of the dispatch note (Form 2972).

Air Mail Services To and From New York

(Hours are given in Standard Time.)

The rate of postage on matter carried by airplane on air routes, regardless of distance, is 10 cents for each half ounce or fraction thereof. Such postage includes the transportation to and from the air mail routes. Air mail may be placed in any mail box, but the hours of collection at ordinary mail boxes vary.

(Mail for points not on air routes is forwarded by mail trains from nearest air mail station.)

TRANSCONTINENTAL.

New York daily closing time 10 A. M. from General Postoffice and 9 A. M. to 10:10 A. M. at air mail letter boxes.

(Eastern Time.)

Westbound. Read Down.	Eastbound. Read Up.
*11:00 A.M. lv. New York City ar.	3:40 P.M.
12:15 P.M. ar. Hadley Fld. N.J. ar.	4:45 P.M.
4:20 P.M. ar. Cleveland lv.	12:15 P.M.
4:35 P.M. lv. Cleveland ar.	12:00 A.M.
5:20 P.M. lv. Toledo lv.	10:50 A.M.

(Central Time.)

7:00 P.M. ar. Chicago lv.	8:00 A.M.
9:40 P.M. lv. Iowa City ar.	
Des Moines lv.	11:30 A.M.
12:20 A.M. ar. Omaha lv.	12:30 A.M.
2:50 A.M. ar. North Platte lv.	

(Mountain Time.)

4:30 A.M. ar. Cheyenne lv.	7:50 P.M.
7:05 A.M. lv. Rk. Spgs. ar.	
10:00 A.M. ar. Salt Lake City lv.	5:25 P.M.
11:15 A.M. lv. Elko, Nev. lv.	11:00 A.M.
1:30 P.M. ar. Reno, Nev. lv.	8:00 A.M.
2:45 P.M. lv. Reno, Nev. ar.	7:00 A.M.
4:30 P.M. ar. San Francisco lv.	*7:00 A.M.

SALT LAKE CITY—LOS ANGELES.

(Pacific Time.)

*9:10 A.M. lv. Salt Lake City ar.	5:20 P.M.
1:25 A.M. ar. Las Vegas, Nev. lv.	10:40 A.M.
3:25 P.M. lv. Las Vegas, Nev. ar.	8:40 A.M.
8:15 A.M. ar. Los Angeles lv.	*7:00 A.M.

SALT L

Today's News Index

SATURDAY, JULY 21, 1928.

	Page.		Page.
Editorial	12	Financial	17
Theatres	7	Business	25
Music	7	Shipping-Mails	28
Society	6	Buyers	26
Radio	16	Real Estate	26
Sports	8	Churches	14
Weather	28	Obituaries	13

POLITICS.

Hoover has quiet homecoming at Palo Alto. Page 1
Roy O. West appointed Interior Secretary to succeed Work. Page 1
Raskob announces executive and advisory committees. Page 1
Ottinger leading for Governor, say Republicans at session here. Page 2
Slemp to direct Republican dry drive in South. Page 2
Governors Smith and Ritchie will meet next week. Page 2
Northfield, Mass., women assail Smith as a wet. Page 2

FLIGHT NEWS.

Repairs will delay Krassin's search for Italians for two weeks. Page 3
Stefansson sees four-day air mail, New York to Peking, near. Page 3
One-armed, legless flier lands here on "political jaunt." Page 3
Second Division honors Carranza's body at San Antonio. Page 13

NEW YORK.

Pistols in fatal Bronx jail break attempt passed in on a pole. Page 1
Maxwell Bodenheim, author, vanishes as girl ends life. Page 1
Eleven ships to sail for foreign ports today. Page 6
Hunt for Jorge slayer leads to arrest of Minneapolis fugitive. Page 7
Federal raiders padlock eight Broadway clubs without trial. Page 7
Topics of interest to the churchgoers of New York. Page 14
Jewish Federation report for year shows gifts of $4,500,000. Page 14
Leviathan steward arrested in robbery of mail at sea. Page 15
Film producers' reply in trust suit cites $2,370,000 loss. Page 15
Court threatens to fine absent dry agents. Page 15
Small man routs three thugs, saving $85,000 gems. Page 15
Court refuses to cut Heckscher's income to pay debts. Page 15
500 cripples at Indian Point outing as guests of institute. Page 15
Soviet building world's largest dam, says Colonel Cooper. Page 19
Italian Line officer arrives to plan new service. Page 29

THE SUBURBS.

Dr. L. D. Bulkley, cancer specialist, dies in Englewood, N. J. Page 13
Sing Sing keeper arrested for extortion, called ex-convict. Page 30

WASHINGTON.

Coolidge approves Paris treaty signing conference; Japan's agreement received. Page 1
Representative Porter signs new treaty with China. Page 4
Radio Board licenses two stations for television, permits seven to be built. Page 10

GENERAL.

Mrs. L. M. Hussey says she "killed" husband and "other woman" near Philadelphia. Page 13
Grand Jury indicts two more in Mississippi patronage sales. Page 13
Republican candidate for Jersey Governor to testify in banking inquiry. Page 13
Aide clears Mayor Hague of Jersey City in land deal. Page 24
Eighty-six pass counselor examination in New Jersey. Page 24
Controller Fitzmorris in Chicago resigns after break with Mayor. Page 30

FOREIGN.

Amparo assures life of Obregon's slayer as trial is granted him. Page 1
Scottish court vindicates Oscar Slater of murder conviction. Page 1
German railroad viaduct offsets Dawes plan critics. Page 3
Nanking delivers note ending Sino-Japanese treaty. Page 4
Soviet increases grain estimate; raises price to peasants. Page 5
Paris hails prospect of conclusion of Kellogg anti-war plan. Page 5
Britain will stand pat on treaty pending ratification. Page 5
4,000 American vocalists join in Vienna singing congress. Page 5
Relatives officially identify body of Loewenstein. Page 13

SOCIETY.

Miss Alice B. Champ betrothed to John Howard Kemp. Page 6
Katherine Leslie of Centre Moriches gives costume party. Page 6

FINANCIAL AND BUSINESS.

American Linseed sells oil plants valued at $4,695,453. Page 18
Municipal bonds for $10,422,843 to be awarded next week. Page 20
$22,752,000 bonds marketed in week, second smallest total of year. Page 20
Denver to market $13,294,000 bond issue next month. Page 20
Retail trade reported improved; wholesale business lagging. Page 34

	Page.		Page.
Stock Sales	17	Wheat, Cotton	22
Topics	18	Out-of-Town	23
Foreign Exch.	19	Curb	23
Bond Sales	21	Incorporations	25
Over Counter	22	Bus. Records	25

SPORTS.

United States leads Italy, 2-0, in Davis Cup final. Page 8
Action on France's plea for Tilden delayed by U. S. net body. Page 8
Court fight looms nearer on proposed flight by Tunney. Page 8
Heeney, fearing loss of weight, rests on yacht. Page 8
U. S. Olympic team gets enthusiastic welcome at Amsterdam. Page 8
Schwartz keeps flyweight title on foul by Grande in fourth. Page 9
Giants replace Cubs in second place by beating them, 4-3. Page 9
Robins score second in row over Pirates, winning by 9-7. Page 9
Buddins and Sambeau run a dead heat at Empire City. Page 10
Armour with 278 wins Met. open by two strokes from Farrell. Page 11

ADVERTISING INDEX

	Page.		Page.
Amusements	7	Educational	18
Apartments	27	Help Wanted	28
Auction Sales	6	Hotels	7
Automobiles	16	Lost & Found	14
Births, Deaths	16	Public Notices	3
Business Opps.	30	Resorts	28
Church Notices	14	Situations	28
For Sale	26	Steamships	29

SING SING KEEPER CALLED EX-CONVICT

Correction Commissioner Says Treasure, Held for Extortion, Served Two Terms.

AIDE'S RECORD ALSO SOUGHT

Pair Were Arrested on Charges of Motorists That They Took Money From Speeders.

Special to The New York Times.

OSSINING, N. Y., June 20.—Arthur Treasure, Sing Sing keeper, now in the Westchester County jail at White Plains on a charge of extorting money from motorists on highways near here, is an ex-convict who has served terms in Elmira Reformatory and the Onondaga County Penitentiary, Dr. Raymond F. C. Kleb, State Commissioner of Correction, admitted here today. Dr. Kleb said that the facts had been laid before District Attorney Kenyon of Cayuga County with instructions to take action on Treasure's affidavit in his application for the keeper's job that he had never been convicted of crime.

Treasure's alleged criminal record has also been sent to District Attorney Rowland of Westchester. It was said yesterday that the record of Anthony Fallon, another Sing Sing keeper confined in the Westchester jail on an extortion charge because of his joint activities with Treasure, will be investigated.

Former Friends Bared Past.

Treasure's alleged criminal record is reported to have been disclosed to Sing Sing authorities by former underworld friends. According to the authorities, Treasure served the Elmira term for burglary and was confined to the Onondaga County Penitentiary after a larceny conviction.

It was explained that the matter had been referred to District Attorney Kenyon because of the possibility that Treasure had committed perjury in Cayuga County when making the affidavit that accompanied his application. The prison authorities pointed out that they took their keepers from the civil service list, assuming that this department of the State Government had checked up on the character and qualifications of those on the eligible list.

Warden Lawes expressed satisfaction that steps were being taken to investigate Treasure's case.

"There ought to be some protection afforded administrative officials," he said, "against appointing anybody with a record. The prison officials have not the facilities for looking up the history of those on the civil service list. Unless something is done to stop deception by applicants, some confederate of long-term men in prison might try to get a job here and attempt to smuggle in a gun or most any contraband to prisoners."

Motorists Charged Extortion.

Treasure and Fallon are being held for action of the October Grand Jury in Westchester. They were arrested after motorists on the State highway near Mount Pleasant complained that two men in uniform, wearing caps marked with the initials "N. Y. S. P." were holding them up on speeding charges and demanding and receiving money.

It was said by Sing Sing officials yesterday that a comparison of Treasure's fingerprints taken at the time of his arrest on the extortion charge with those taken at Elmira confirmed the documentary evidence of a criminal record.

Warden Lawes heard charges today against another keeper, J. A. R. Lynch, accused of conduct unbecoming an officer. Lynch was fined $10 recently by Judge Irving Valentine as the result of an altercation with Patrolman Bauer of Rye, N. Y., who was visiting in Ossining. Lynch is said to have an excellent record at Sing Sing.

Prisoner Refuses to Comment.

Special to The New York Times.

WHITE PLAINS, N. Y., July 20.—Arthur Treasure refused to see reporters at the Westchester Jail to comment upon the charges that he is an ex-convict.

Deputy Sheriff Joseph Hill, fingerprint expert of the county, said he had taken the prints and measurements and photographs of Treasure and Fallon and sent them out to police departments throughout the State asking for information, but that he had received no reports upon them.

TONS OF FISH POISONED.

Carp in Versailles Park, Paris, Dying by the Thousands.

Special Cable to THE NEW YORK TIMES.

PARIS, July 20.—The Superintendent of Versailles Park noticed a few dead carp floating on the surface of a Swiss lake and instructed workmen to remove them. That was yesterday. The workmen found more and more dead carp coming to the surface and up to late this afternoon two and a half tons of dead fish had been removed from the lake, which has become poisoned because of the heat.

No one had any idea so many carp were in the lake, and this recalls past experiences when drainage of lakes revealed thousands of these fish where only dozens were thought to exist. Some years ago the waters of Swiss Lake became poisoned and were purified by Abbe Leconq, who refused to reveal the process used. The Abbe is now dead and it looks as if the lake will have to be drained at a cost of 2,000,000 francs because of the late priest's reticence.

Invalid Woman is Burned to Death.

Special to The New York Times.

MIDDLETOWN, N. Y., July 20.—Mrs. Hiram Terwilliger, 35-year-old invalid, unable to leave her wheel chair, was burned to death in her home at Otisville, near here today. Her husband had gone to a neighbor's home and when he returned he found her in flames. He made a frantic but vain effort to save her. It is assumed that while attempting to light an oil stove, her clothing caught fire and she was unable to help herself.

Plans to Ship Bremen Plane July 30

ST. JOHN'S, N. F., July 20 (By The Canadian Press).—A message from Blanc Sablon, near Greenley Island, states that Dr. Louis J. Cuisinier will have the transatlantic plane Bremen ready for shipment on July 30, when it will be placed aboard the steamer North Shore.

NEW ORLEANS CLOSES 1,000 GAMBLING CLUBS

Police Chief, Challenged by Business Men to Do So or Resign, Takes Swift Action.

NEW ORLEANS, July 20 (AP).—Sweeping action against gambling in New Orleans was taken today by Thomas A. Healy, superintendent of Police, who issued general orders for the closing of games in all chartered clubs in the city.

Police estimated that the order would affect more than 1,000 clubs chartered under State law, ranging from extensive clubs operating in the business district to the smaller organizations in back rooms of neighborhood groceries and pool rooms.

One of the first clubs to bow to the new rule was the Crescent Billiard Hall, operated for years by Oakley Harris, recently slain gambler. The poker tables were closed, but the hall was permitted to remain open for pool and billiard games. The old Gem Social Club, however, filed a petition in civil court for an injunction to prevent the police interfering.

Challenged by the Anti-Gambling Committee of the Association of Commerce yesterday to stop gambling in New Orleans within ten days or resign, Superintendent Healy, who asked the City Attorney for a ruling on his authority to stop gaming in chartered clubs, decided to act at once when illness of the City Attorney prevented an immediate opinion.

"We will have to let them fight it out in court," was Healy's comment on the latest move in the anti-gambling war.

At the same time Eugene Stanley, District Attorney, in a letter to Mayor Arthur J. O'Keefe and the Commission Council, signified his willingness to cooperate in the anti-gambling drive. Mr. Stanley also declared his intention of cooperating with both the Council and the Association of Commerce in an investigation of charges of pay for "police protection" made by the association. He expressed his willingness to call the Grand Jury into session, if necessary, to investigate the charges.

SEPTIC THROAT KILLS 2 IN NEWTON, MASS.

Man and Wife Had Visited Two Sick Daughters in Lee, Where 34 Have Died.

Special to The New York Times.

NEWTON, Mass., July 20.—The septic sore throat epidemic which has taken thirty-four lives up to tonight in Lee ended two lives today in West Newton.

When the epidemic started in Lee, Miss Helen R. Kellar and Mrs. Ruth Aiken, daughters of Mr. and Mrs. William Kellar of West Newton, were taken ill. Mr. and Mrs. Kellar and Bertha Kellar, another daughter, visited the two girls in Lee.

Returning to West Newton, Mrs. Kellar was taken ill. She rapidly succumbed to the virulent attack, dying several days ago. In the meantime her husband and her other daughter had become ill also.

In Lee the two daughters they went to visit have begun to recover tonight. With Mrs. Kellar's body still held for funeral services at the request of Mr. Kellar for a delay until he should be physically able to attend, Mr. Kellar died. Bertha Kellar is seriously ill.

When Mrs. Kellar was first taken ill it was feared that the disease might break out in Newton, but it was soon learned that the infection came from Lee directly on Mrs. Kellar's visit to her two sick ones there, and physicians took precaution to prevent any spread from the Kellar home. Mr. Kellar was a well-known contractor and churchman in Newton.

GLEN COVE TAX ROLL RISES.

Assessed Valuations Are Increased $4,881,846 for 1928.

Special to The New York Times.

GLEN COVE, L. I., July 20.—The assessed valuation of the City of Glen Cove has been raised from $13,812,957 in 1927 to $18,694,803 for 1928. Formal announcement of the test will be made by the Board of Assessors at the next meeting of the City Council, on Aug. 6, and the assessment rolls will be open for public inspection the following week.

The assessment situation in Glen Cove has been acute for some time. Last Fall Commissioner Graves of the State Tax Department at Albany directed that the assessments in Nassau County be raised to conform with other counties, and Glen Cove, where an assessment to 51 per cent. of the value was requested, was penalized for not complying with the order. The admitted low valuations have caused the local officials some concern, since the borrowing power of the administration is limited by the assessed valuation. The report is expected to occasion regret in official circles, since a greater increase was looked for, and many improvements under consideration of the administration cannot be carried through without an increased bonding limit.

MRS. SKEEL LEFT $317,524.

Of Net Estate of $294,574 Asset Half Goes to Charity.

Mrs. Mary A. Skeel, who was the widow of Frank D. Skeel, and died April 18, 1927, at her home in Bedford Hills, Westchester County, left an estate appraised yesterday by Deputy Tax Commissioner Stephenson at $317,524 gross and $294,574 net, of which she gave $150,219 to charities and religious organizations, mostly of the Baptist denomination. Her son, Dr. Henry Robertson Skeel, of 168 West Fifty-eighth Street, inherited $130,000 in cash, realty in Bedford Hills worth $12,000 and personal effects or $355, and also received upon her death half the estate of his father, from which she had the income. The only other bequests except those to charity were $4,000 to cousins and friends.

The Women's American Baptist Home Mission and Foreign Mission Societies each received $35,250 as residuary legatees, while $10,000 each went to the American Baptist Home and Foreign Missionary Societies and the Northern Baptist Convention received $25,000. Among her bequests of $1,000 was one to the Anti-Saloon League. The American Bible Society, the New York Bible Society and the Greater New York Federation of Churches each received $5,000.

CHICAGO OFFICIAL BREAKS WITH MAYOR

Controller Fitzmorris, Adviser to Thompson, Fought Criticism of Ban on Expenditures.

SAID LAW COMPELLED ACT

He Also Faced Further Conflict With City Machinery During Executive's Vacation.

Special to The New York Times.

CHICAGO, July 20.—Charles C. Fitzmorris, City Controller and confidential adviser to Mayor Thompson for thirteen years, has resigned from the Mayor's cabinet. News of the break between Mr. Fitzmorris, who formerly was Mayor Thompson's Chief of Police and private secretary, and the Thompson-Crowe-Ettelson machine, which has creaked in many joints since the battering it received at the Spring primary, became public today.

Mr. Fitzmorris refused to make public his letter of resignation, but it was learned that it simply stated that the Controller has found it necessary to devote all his time to the two coal companies of which he is President. Behind this reason for stepping out, however, is a story of friction in the Mayor's official family, which has grown rapidly since the April primary.

Politicians say the two immediate factors in the situation which caused Mr. Fitzmorris to resign were his abrupt announcement that as Controller he would not approve vouchers for the expenditure of $647,948 by Michael J. Faherty, President of the Board of Local Improvements, for preliminaries to subway construction and the news that Mayor Thompson intends to be away from his office much of the time until Sept. 1.

Samuel Ettelson, Corporation Counsel, is reported to have been angered over Mr. Fitzmorris's anti-Faherty decision. Mr. Ettelson's friends said the Controller had set himself up as Corporation Counsel. Word of the feeling reached the Mayor. Mr. Fitzmorris's attitude, expressed firmly to the Mayor, was that if Mr. Ettelson advised approval of the Faherty expenditures, the Controller could not follow such advice, as the appropriating ordinance provided for the expenditures only after a referendum. The Mayor is reported to have said that Mr. Fitzmorris should have awaited Mr. Ettelson's advice before acting.

The Mayor's decision to remain out of the city most of the time until September caused Mr. Fitzmorris to look up the law covering the Controller's duty. He found that the city code makes him responsible in a supervisory way for the acts of administrative officials expending the city money, and also that he could be held responsible for contracts and obligations of department heads, inasmuch as he would have to approve them as Controller.

With the Mayor gone, the Corporation Counsel unfriendly and many department heads who are known to be free spenders to cope with, Mr. Fitzmorris decided that the present is an excellent time to step out.

Still another cause for the resignation of Mr. Fitzmorris was said to be the fact that he is a strong advocate of the election of Governor Smith to the Presidency. Mr. Fitzmorris, originally a Democrat, is a personal friend of the Democratic Presidential candidate. To remain in the City Hall under a Republican Mayor and fight for the Democratic nominee might have been embarrassing, his friends point out.

MORE PICTURES BY WIRE.

Service Will Be Established Soon Between Berlin and London.

Wireless to THE NEW YORK TIMES.

BERLIN, July 20.—Regular exchange of photographs by telegraph and telephone between Berlin and London will be established within four weeks, the German Postal Department announced today.

Tests made in the past few weeks have proved entirely successful, but constant service will not be attempted until a few slight difficulties still presenting themselves are fully overcome.

The line on which the experiments are being made goes via Hamburg, Frankfort-on-the-Main and Brussels and is considered the most technically perfect. The size of the photographs to be transmitted is nineteen by ten centimeters and it is expected that on an average ten pictures can be sent daily.

Exchange of photographs between Berlin and Vienna still remains below expectations, but an improvement is expected from the singing festival now in progress in the Austrian capital.

DIVORCES GRANTED IN PARIS

Mrs. M. E. J. Shonnard and Mrs. K. M. Samuel Win Decrees.

Special Cable to THE NEW YORK TIMES.

PARIS, July 20.—With the so-called scandal of American divorces, involving one judge, eight lawyers and a number of court officials, due to come before the Seine Court of Review tomorrow, two more American divorces were announced today.

Mrs. Mary Elizabeth Joyce Shonnard was granted a divorce from Hendrie Seymour Shonnard of New York and Oyster Bay. Mrs. Shonnard named a Mlle. C. —of Paris as corespondent.

A divorce was also granted to Mrs. Katherine Marie Samuel from George Samuel. They were married at New York in 1922. Mrs. Samuel charged that her husband deserted her in November, 1926.

The New York home of the Shonnards is at 320 Park Avenue. They have two children, Jean and Horatio Seymour Shonnard Jr.

Zionist Investments $841,966.

JERUSALEM, July 20 (Jewish Telegraphic Agency).—A total of $841,966 was invested by the Zionist World Organization in land settlement in Palestine, according to figures made known today. These figures include the colonization activity of the Zionist Organization since October, 1927. An additional sum will be necessary to consolidate the forty Zionist colonies established so far, it was stated.

DURAND FOSTER SON WINS PAROLE FIGHT

A Few Formalities Remain Before Youth Is Released From Joliet Penitentiary.

Special to The New York Times.

CHICAGO, July 20.—A long fight for the parole from Joliet Penitentiary of Jack Durand, foster son of the Scott Durands of Lake Bluff, was successful today when parole papers bearing the signature of Governor Len Small were received by Warden Elmer Green at the penitentiary.

Young Durand, who is 26 years old, was convicted in October, 1925, of robbing the Lake Forest home of F. Eeson White, head of Armour & Co., and was sentenced to serve an indeterminate term. He became eligible for parole two months ago and at once Mrs. Durand, who has always stood by Jack in his numerous conflicts with the law, made a determined plea in his behalf before the State Board of Pardons and Paroles.

Tonight it appeared problematical whether Durand would actually be freed for two or three days. At the office of the chief parole officer it was declared that certain papers not yet received in the case would have to be signed by Jack and later mailed to Lake Bluff for the signature of the Durands and of a guarantor that Jack will behave himself when he is freed.

"A position with a Waukegan real estate firm is awaiting Jack as soon as he gets out," Mrs. Durand assured Hinton C. Clabaugh, head of the Parole Board, in her plea for clemency.

Young Durand first came to attention when accused of stealing $1,500 worth of liquor from the Durand cellars. He served five months in jail for that. He next was accused of stealing and of receiving stolen property from the La Salle Warehouse, 320 North La Salle Street, but finally he was freed of that charge.

He was convicted of robbing the White home after a hard-fought legal battle at Waukegan.

Liberty for Jack will close another chapter in his troublesome existence which stirred the North Shore's highest society, aroused much sentiment and also a widespread admiration for the way in which the Scott Durands, millionaire owners of Crabtree Farms, stuck by the youth they adopted only to have him bring them trouble and distress.

200 STRICKEN ON PICNIC.

39 in Washington Hospital, Apparently Ill of Ptomaine Poisoning.

WASHINGTON, July 20 (AP).—Thirty-nine women and children are in a hospital here suffering from what is thought to be ptomaine poisoning as the result of a picnic given by the Central Union Mission today at Marshall Hall, Md.

The steamer, Charles MacAlester, which brought the victims to the hospital here, has gone back to Marshall Hall for others who are ill. Two hundred are said to have been stricken, and some of them are reported to be in a very serious condition.

Marshall Hall is an amusement park about 20 miles south of Washington, almost directly across the river from Mount Vernon. The picnic is given annually by the Central Union Mission.

BUSINESS OPPORTUNITIES

Bank and business references required. Rate $1 an agate line daily; $1.10 Sunday.

CAPITAL WANTED.

ESTABLISHED CORPORATION, NOW DOING a substantial business with opportunity to double present sales, wants partner with $10,000; will stand investigation. SIGNRAY, 1,141 Broadway, New York.

WANTED $6,000, PART CASH, MONEY used as working capital, chewing gum and candy manufacturing business. Phone Pulaski 0012.

BUSINESS CONNECTIONS.

ANTIQUE INTERIOR DECORATORS. English firm, 35 years' standing, requires New York branch manager; $25,000 bond required; interesting work. R 857 Times.

LIKE CONNECTION WITH SALESMEN TO advance money as partner start cheap line of shoebuckles. Villani, 241 Sands St., Brooklyn.

MACHINERY BUILT ON CONTRACT. SHOP near New York. Y 2088 Times Annex.

Stores, Departments & Concessions For Rent.

BATHING PAVILION FOR RENT. Fully equipped restaurant; refreshment stand, bathhouses, parking space. Premier Co., 907 Broadway. Algonquin 5814.

FOR RENT, EXCLUSIVE MILLINERY shop, established 20 years, thriving Long Island town; owner deceased. Z 3127 Times Annex.

FOR SALE

Stores and Shops.

WONDERFUL BUSINESS OPPORTUNITY—Elmora Hardware Company's store at Elizabeth, N. J., is for sale, located at the corner of Elmora Av. (Lincoln Highway), and Westfield Av. (trunk highway for trolleys and buses); live business with clean and well-assorted stock of hardware, house-furnishings and paint; new metal fixtures, three show windows; 25-foot frontage; $15,000 cash, or will arrange terms; owner occupied with other business. Act at once; direct or care Westfield Hardware Co., Inc., 76 Elm St., Westfield, N. J.

FOR SALE, CONFECTIONERY AND luncheonette; established 12 years; doing good business; fine opportunity for right party. For particulars, Z 2044 Times Annex.

Restaurants and Tea Rooms.

RESTAURANT OR HOTEL SITE ON THE Ocean Boardwalk at crowded Atlantic Beach, Long Island, adjoining Castle's $300,000 new bathing pavilion; think of it, thousands and thousands of people and no place to dine; it's an absolute necessity and a fortune in it for one who acts quickly; $25,000 cash required; will liberally assist any party of proved ability and experience who now successfully conducts high-class place in city or country. L. Rieben, 421 7th Av., 5th floor. Chickering 9170.

RESTAURANT FOR SALE; LOCATED ON the main street of New Brunswick, N. J.; low rental, five-year lease; doing a very good business; inspection and trial invited; no information will be given on the telephone. Call in person, or A. Reuben, 410 Albany St., New Brunswick, N. J.

LOT, EXCEPTIONALLY GOOD LOCATION Chinese-American restaurant; busy intersection subway, elevated station; crosstown cars pass door; alongside theatres; no other Chinese restaurant in neighborhood; terms. Vulcano Restaurant, 174 East 116th.

GOING IN BUSINESS? WE EQUIP IN-build equip stores completely; time pay. Steele Planner, 248 West 35th. Penn. 9-7-6.

Patents.

TRADE-MARK SERVICE CO., 11 Broadway, Rector 7-3040. Trade-marks registered, protected; expert State specifications; search free; write for digest.

Miscellaneous

ACCOUNTING FIRM HAS CLIENT DESIRous of selling well-established, profitable motor rebuilding business, doing a good jobbing trade and carrying a complete line of all automotive parts; we will exhibit financial and operating statements over a period of years to any legitimate principal wishing to make an investment in a business which presents unlimited opportunities. B 812 Times Downtown.

FOR SALE.

Maine's finest summer cottage, 40 acres on Lake Cobbosseecontee, 10 buildings. Complete equipment. Cabins have stone fireplaces, screened porches, electric lights, showers, bathe. Inventories toilet, wooden ware, bathing. Rowboat, fishing, tennis, club, or athletic canoe, Summer School for boys or girls ready to open at a day's notice. For particulars address R. H. Hemsley, Winthrop, Maine.

If you listened to automobile engineers buying oil for their private cars

—you would hear most often the words, "Give me Mobiloil."

Gargoyle Mobiloil is by long odds the favorite oil among the engineers who design and build automobiles.

These men know Mobiloil quality. They also know the scientific standing of the Vacuum Oil Company as lubrication specialists.

Mobiloil engineers are in close touch with every automobile plant in the country.

This engineering contact is maintained to make sure that the grade of Mobiloil recommended for each car is scientifically correct both in body and character.

You can buy Gargoyle Mobiloil from most dealers who are not controlled by gasoline refiners. The Gargoyle Mobiloil sign is a mark of the independent dealer. You are always sure with

Mobiloil

The World's Quality Oil

Make the chart your guide

It shows the correct grade of Gargoyle Mobiloil for certain prominent cars. If your car is not listed below, see complete Mobiloil Chart at your Mobiloil dealer's.

NAMES OF PASSENGER CARS	1928 Engine		1927 Engine		1926 Engine		1925 Engine	
	Winter Use Of	Winter Use Ff	Winter Use Of	Winter Use Ff	Winter Use Of	Winter Use Ff	Winter Use Of	Winter Use Ff
Auburn, 6-66	A	Arc.	A	Arc.	A	Arc.	A	Arc.
" 8-37	A	Arc.	A	Arc.	A	Arc.	A	Arc.
" other models	A	Arc.	A	Arc.	A	Arc.	A	Arc.
Buick	A	Arc.	A	Arc.	A	Arc.	A	Arc.
Cadillac	BB	Arc.	BB	Arc.	BB	Arc.	A	Arc.
Chandler Special Six	A	Arc.	A	Arc.	A			
" other models	A	Arc.	A	Arc.				
Chevrolet	A	Arc.	A	Arc.	A	Arc.	A	Arc.
Chrysler, 6-cyl.	A	Arc.	A	Arc.	A	Arc.	A	Arc.
Imperial 80	BB	Arc.	A	Arc.	A	Arc.	A	Arc.
" other models	A	Arc.	A	Arc.	A	Arc.		
Dodge Brothers	A	Arc.	A	Arc.	A	Arc.	A	Arc.
Durant	A	Arc.			A	Arc.	A	Arc.
Essex	A	Arc.	A	Arc.	A	Arc.	A	Arc.
Flint	A	Arc.	A	Arc.	A	Arc.	A	Arc.
Ford, Model A	A	Arc.	E	E	E	E	E	E
" Model T			E	E	E	E	E	E
Franklin	BB	Arc.	BB	BB	BB	BB	BB	BB
Gardner, 8-cyl.	A	Arc.	A	Arc.	A	Arc.	A	Arc.
" other models					A	A	A	A
Hudson	A	Arc.	A	Arc.	A	Arc.	A	Arc.
Hupmobile	A	Arc.	A	Arc.	A	Arc.	A	Arc.
Lincoln	BB	Arc.	A	Arc.	A	Arc.	A	Arc.
Marmon, 8-cyl.	A	Arc.	A	Arc.				
" other models	BB	A	A	A	A	A	A	A
Marr	A	Arc.	A	Arc.	A	Arc.	A	Arc.
Nash	A	Arc.	A	Arc.	A	Arc.	A	Arc.
Oakland	A	Arc.	A	Arc.	A	Arc.	A	Arc.
Oldsmobile	A	Arc.	A	Arc.	A	Arc.	A	Arc.
Overland all models			A	Arc.	A	Arc.	A	Arc.
Packard	A	Arc.	A	Arc.	A	Arc.	A	Arc.
Paige all models			A	Arc.	A	Arc.	A	Arc.
Peerless 90, 70, 72	BB	A	A	A	A	A	A	A
" other models	A	Arc.	A	Arc.	A	Arc.	A	Arc.
Pontiac	A	Arc.	A	Arc.	A	Arc.		
Reo all models	A	Arc.	A	Arc.	A	Arc.	A	Arc.
Star	A	Arc.	A	Arc.	A	Arc.	A	Arc.
Studebaker	A	Arc.	A	Arc.	A	Arc.	A	Arc.
Velie	A	Arc.	A	Arc.	A	Arc.	A	Arc.
Willys-Knight 4-cyl.					A	Arc.	A	Arc.
6-cyl.	BB	Arc.	BB	Arc.	BB	Arc.	BB	Arc.

Fair retail price

30¢ a quart

from bulk. (Except "B" and "BB" which are 35¢ a quart.) When the dealer sells a quart of Gargoyle Mobiloil for less than 30¢ he does not make the fair reasonable profit. Lower prices often accompany substitution.

GARGOYLE Mobiloil

Look for the red Gargoyle trade mark on the Mobiloil container.

VACUUM OIL COMPANY

Specialists in the manufacture of high-grade lubricating oils for all types of machinery